GUERNSEY BREEDERS' JOURNAL

Volume XIV

Number 5 New Series

Published the first and fifteenth of each month by
The American Guernsey Cattle Club

Entered as Second Class Matter Dec. 15, 1909, at the Post Office at Peterboro, N. H., under the Act of March 3, 1879.
Acceptance for mailing at special rate of postage provided for in section 1103 Act of October 3, 1917, authorized August 9, 1918.

State News Index

Connecticut	168
Indiana	170
Minnesota	170
New York	170
Pennsylvania	172
Vermont	173
Virginia	173
Wisconsin	173
General	178

Department Index

Editorial Comment	158
Class Leaders	
Roll of Honor	166
Advanced Register	167
Sales and Meetings	168
Guernseys Wanted	168
What the Cows are Doing	168
News Items	168
Herd Register and Advanced Register following	168
Index to Advertisers	Last Page

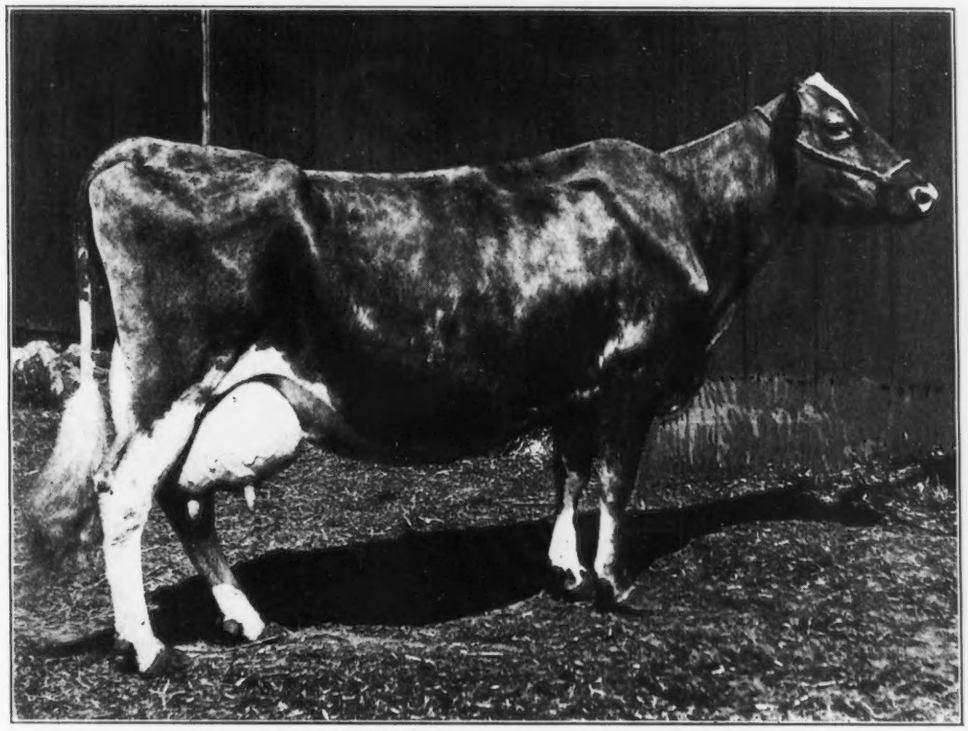

MASHER'S GOLDEN OF BIRCHWOOD 32340

Records : 7075.9 lbs. of milk; 306.30 lbs. of butter fat, class G
11818.8 " " " 485.21 " " " " " A
15307.0 " " " 649.23 " " " " " AA

Sire—Imp. Spotswood Masher Sequel 9687 Dam—Olive of Richmond 15815
Owned by Hynicka Brothers, Lebanon, Pennsylvania.

TABLE OF CONTENTS, SEPTEMBER 1, 1918

Feature Articles

Homestead Guernseys 159
How Cooperation Built the Guernsey Capital of America,—*W. A. Freeboff* 162
Waukesha Summer Meeting 165

Illustrations

Tidy of Homestead 37183 159
Queen Greta 46435 159
Greta of Homestead 48812 159
Plenty of Room for Hay and Silage 160
Crane Brothers' Attractive Home and Cow Barn 161
Guernsey Cows Owned by Mervin Eby, Wakarusa, Indiana 161
Type of Cooperative Advertising Developed by Waukesha Guernsey Breeders 162
Double Postcard and Standard Envelope Adopted by Waukesha Guernsey Breeders 163
Annual Summer Meeting of Waukesha Guernsey Breeders at Waukesha, Wis. 165

Guernsey Breeders' Journal

The Official Publication of the Breed
Published on the 1st and 15th of Every Month by
The American Guernsey Cattle Club
Subscription, $2.00 a year
Advertising Rates on Request

Designed to Promote and Advance the Interests of the Guernsey

Trophies Offered at Autumn Shows

A list of trophies and special prize money offered by THE AMERICAN GUERNSEY CATTLE CLUB at the Autumn shows is given on page 174 of this issue. Substantial sums of money are offered at many of the state fairs and trophies for premier breeder (the exhibitor winning the most money on animals of his own breeding) are offered at the Maine State Fair, the Inter State Fair at Trenton, New Jersey, the Brockton Fair in Massachusetts and the New York State Fair. These trophies become the permanent property of the exhibitor winning them in two different years and are prizes which stand for the highest honor a breeder can obtain in the show ring. To secure one of these cups permanently is a distinction which is worthy of a great deal of effort and sacrifice.

The beautiful Peer Challenge Cup is offered for the first time this year. Mr. F. S. Peer, its donor, is doing a signal service for the Guernsey breed by importing large numbers of high class cattle from the Island of Guernsey, and in offering this cup to the CLUB to award to the best progeny of a bull shown each year, he is furnishing a strong incentive for the carrying on of the highest type of constructive breeding.

The full details of the conditions under which the cup is offered are given on page 174. The main facts are that it will be given this year at the National Dairy Show to the exhibitor showing the best four animals sired by one bull, at least three of the animals to be females and at least one female to be in milk. The sire may be shown with his progeny but will not be considered in the contest for the trophy. The animals used in competing for this cup must be shown in their respective open classes.

The contending for this prize will be watched with much interest by all Guernsey breeders and the cattle exhibited to win the trophy will be studied carefully by all at the ring side.

Our Contribution to France

Our Country has been presented with a rare opportunity to show France our gratitude for the help she furnished us when this nation was conceived. Our contribution in men and supplies of war is given gladly and will continue to go forward until the need is no more.

There is a way in which Guernsey breeders can help France materially in the reconstruction period after the war ceases and that this help is going to be given is evinced by occasional letters which come to the office along the line of the following which we quote. A breeder writes:

"We have been considering the making of an offer to the Agricultural Department of the Government of France of some of our young stock, say a bull and two heifers, to re-establish the dairy industry there."

This breeder suggested that he would be glad to make this offer with other members of THE AMERICAN GUERNSEY CATTLE CLUB.

We hope this sentiment will grow among our breeders and finally be crystallized into a definite contribution of a substantial number of Guernseys to the French government. We shall be glad to hear from all who have any ideas about this matter.

The Herd Register Volume Closed

There is no list of completed records published in this issue of the JOURNAL, due to the fact that we are now concentrating on the preparation of the indexes for Volume XXXII of the Herd Register which closed with the last issue of the JOURNAL.

About October 1, these indexes will be included in the current issue. Not only will the indexes to the Volume appear but a complete Advanced Register index will be published, giving record, class in which the record was made and indicating whether or not the cow was ever a Class Leader. There will also appear a supplement to the Great Sire and Dam List giving all the names of the Advanced Register Sires and Great Producing Dams and additional data which has been added since the last publication of these lists about a year ago.

The original plan was to have these indexes appear in the present issue, but the labor situation is becoming more critical with each succeeding day and conditions with printers are so serious that it was impossible to get the work out in time to include it in this issue.

The Herd Register supplement in this issue is the first installment of Volume XXXIII, and when the indexes appear they will cover only the JOURNALS from April 15, 1917, to August 15, 1918, inclusive.

Again We Ask You to Check up Your Cows

Numerous instances come to the attention of the office of the transposition of animals. Especially is this true where the management of the herd is entrusted to others than the owner.

Within the last few weeks the office has been called upon to check up the records of a large herd of cattle where through the negligence of the herdsman who had left, the identity of the animals was not known. Some surprises were found in the checking up of this herd, which would have been prevented had there been a thorough and careful periodical checking with the registration certificates. In this instance animals which were supposed to have died or to have been sold were found to be still in the herd, while those supposed to have been there were evidently the ones which had been dispensed with. Naturally in such instances there was data regarding the animals registered which had to be corrected.

Two other instances have recently come to the attention of the office where had the breeder taken pains to check the dam with the herd records, calves would not have been credited to the wrong dams. This, of course, necessitates the changing of records and the $10 fee for each correction has to be imposed.

The importance of a thorough checking and a duplicate set of records was never more pronounced than in an instance recently called to our attention. A certain breeder allowed the manager of his farm to have an interest in the herd. When some disagreement came between these parties, the manager left and the herd records disappeared. The owner had no duplicate set of records and a great deal of confusion resulted.

The integrity of the Herd Register and the value of pedigrees depends largely on the care exercised by the breeders. There is every reason why a careful inventory and checking of one's herd should be made in the breeding business just the same as in the case of any other business.

HOMESTEAD GUERNSEYS

TO mate animals so as to obtain results in improvement along desired lines is the work of constructive breeders. It requires no skill merely to propagate a species. Let nature take her own course and she will multiply the "seed" as the stars of the heavens, and as the "sand which is upon the seashore." Given years of time, in fact centuries, nature will in her regular course improve the species, but by exceedingly small degrees. Speaking further to Abraham, Jehovah said, "And thy seed shall possess the gate of his enemies," but he did not promise a prompt occurence of the event.

The constructive breeder merely hastens the work of nature by assisting her. He so judiciously selects animals for mating that results in improvement in seven generations equal those acquired in seventy times seven generations when nature operates alone.

It is twenty-five years ago since W. G. Jamison, Appleton, Wisconsin, started to breed Guernseys. He had a herd of cows, mere cows, which he headed with his first pure bred bull, Factolus 3092. This was a fine individual bred by H. B. Williams, Bear Creek, Wisconsin, and was four years old when purchased. The next sire was a bull called Lord, a pure bred that never was registered. By this time Mr. Jamison had grade bulls that had all the markings of pure breds, and all the outward appearances of those for which he was paying big prices. It seemed hard to veal the beautiful grade bull calves for a few dollars and purchase others that looked no better, for ten times as much, but Mr. Jamison had faith in pure breds for breeding up his herd but none in his grade bull calves. He purchased the third pure bred bull, Ben Dewey 5481, from H. B. Williams, who was also the breeder of Factolus 3092. Ben Dewey 5481 was succeeded by Nervine, purchased from Governor Hoard. The fifth bull was Count Birchwood, purchased for $125 from M. L. Welles, Rosendale, Wisconsin. Count Birchwood died after only two weeks on the farm, but even during his short sojourn he served a sufficient number of cows so as to leave a strong impress on the herd. He was succeeded by Senator La Follette 11110, purchased from Albert Breitrick, Greenville, Wisconsin. Both Senator La Follette 11110 and Nervine were undersized and produced small stock.

TIDY OF HOMESTEAD 37183
Record: 12354.14 lbs. of milk; 625.04 lbs. of fat, class A
Sire—Captain of Industry 13118
Dam—Golden Tidy 23745

QUEEN GRETA 46435
Record: 9823.80 lbs. of milk; 682.35 lbs. of fat, class C
Sire—Sultan Bloom 12228 Dam—Miss Greta 20468

GRETA OF HOMESTEAD 48812
Record: 7896.8 lbs. of milk; 474.28 lbs. of fat, class G
Sire—Raymond of the Preel VI.'s son 23287
Dam—Queen Greta 46435

Then came Captain of Industry 13118, a bull of Yeksa breeding, purchased from Helendale Farms, Milwaukee, Wisconsin. Captain of Industry 13118 left behind him better producers than any other bull owned up to this time. Raymond of Homestead 18063, a son of Imp. Raymond of Saints 13839, out of Ellalee of Paxtang 19312, was the eighth bull. Imp. Raymond of Saints 13839 is a son of the famous bull, Imp. Raymond of the Preel 11353. Ellalee of Paxtang 19312 is a foundation cow with a notable history and will be described in another column of this article.

The ninth bull is Imp. Governor's Paget 26188, a son of Governor of the Chene 1297 P. S., out of Lady Paget I. 5590 P. S., a many times prize winner in the Island shows. He has seventeen daughters in the herd and the two oldest ones, which have been started on Advanced Register test, are promising very creditable records. Fourteen cows are in calf to him.

Breeders who have met with success usually insist that there is no such thing as luck, but even the most conservative do admit that there is such a thing as being exceptionally fortunate. Nella Jay 4th 38233 had not even started to get ready for her spectacular record when Pencoyd Farm offered her yearling son for sale. Mr. Jamison studied the pedigree of the bull and after much deliberation with his sons, who were now his partners in business it was decided that Pencoyd's Golden May Secret 39626 should head the Homestead herd of Guernseys. It was hoped that he should be given full opportunity to demonstrate his inherent ability to produce producers in the Homestead herd but $10,100, the record price for the breed, was a bomb too severe for the Jamisons. Pencoyd's Golden May Secret 39626 will be transferred to California and will enter into partnership with Imp. Itchen May King 25174 in the Edgemoor herd, owned by W. H. Dupee, Santee. Mr. Jamison still has several daughters and sons from this bull and practically every female old enough to be bred is in calf to him.

Pencoyd's Golden May Secret 39626 is now three years old and is a bull of good size, length, depth, and has an admirable disposition. He may probably be criticized for falling just a trifle back of the shoulders and for being slightly irregular at the tail head. His seven daughters and eight sons are beautiful, growthy calves, pregnant with promise.

The new herd sire is Pine Blossom's Cherub 44600, a yearling son of Imp. Hayes Cherub 2d 25147, out of Imp. Itchen Pine Blossom 40312, which has notable show records at the Minnesota and Iowa state fairs, the Waterloo Dairy Cattle Congress and the National Dairy Show. She has an Advanced Register record of 9048.7 pounds of milk and 440.36 pounds of butter fat in class G, and 9381.0 pounds of milk and 487.05 pounds of butter fat in Class AA. On her second reentry test she has produced 6247.3 pounds of milk and 309.09 pounds of butter fat in 147 days in class A.

Imp. Hayes Cherub 2d 25147 is a first prize and grand champion bull in both English and American shows. He has twice been the pronounced grand champion at the National Dairy Show, and won first prize for get of sire at the Waterloo Dairy Cattle Congress and National Dairy Show in 1917. He has sired six Advanced Register daughters that average

543.02 pounds of butter fat, all as immature cows.

Pine Blossom's Cherub 44600 was first prize junior bull calf at the Waterloo Dairy Cattle Congress and at the National Dairy Show in 1917. Mr. Jamison wanted a bull with the best combination of breeding and type to use on the daughters of Pencoyd's Golden May Secret 39626, and he found in this young sire both fashionable blood lines and type of unusual excellence.

The first pure bred female Guernsey was purchased as a yearling in 1906 for one hundred dollars. According to Mr. Jamison, she was an ordinary looking cow with a black nose and drooping rump. There was nothing attractive about her. She produced about 5000 pounds of milk a year, and after she had dropped three calves she was sold. The name of this unpromising foundation cow was Delma of Rosendale 19240. Her sire was Golden Crest 7910, an Advanced Register sire that has five Advanced Register daughters. Her dam was Tidy 2d 15820 that has an Advanced Register record of 5296.5 pounds of milk and 315.64 pounds of butter fat in class F.

In the generative organs of every living plant and animal there are very minute thread-like bodies called chromosomes, parts that transmit hereditary characteristics. Had Mr. Jamison been able to examine with a microscope the generative organs of his first pure bred cow he would probably have found there chromosomes bearing the characteristics of large and economical production of milk and butter fat. These chromosomes probably were passive for one generation, yet the fact that they were there has been demonstrated by the performance of the progeny of this cow. Her daughter and granddaughters have given another proof that there are no poor Guernseys.

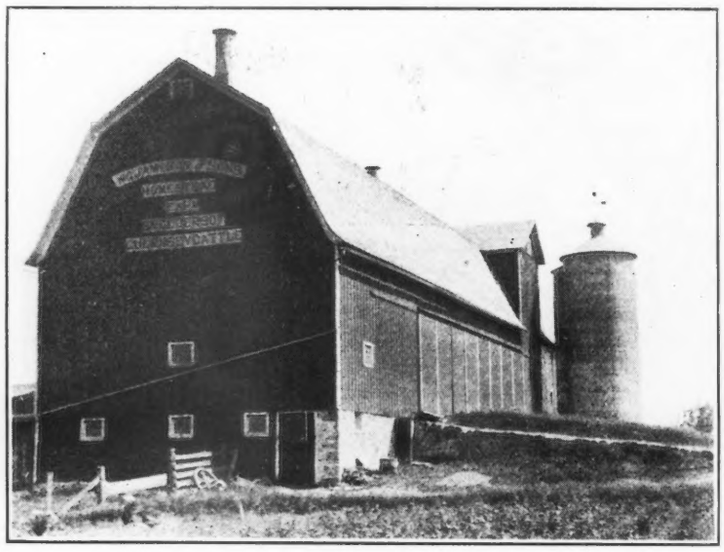

PLENTY OF ROOM FOR HAY AND SILAGE
GOOD ROUGHAGE REDUCES THE GRAIN BILL

Three granddaughters and two great granddaughters of Delmar of Rosendale 19240 have been tested for the Advanced Register in the Homestead herd and have produced an average of 9140.4 pounds of milk and 452.91 pounds of butter fat. The largest record is that of the granddaughter, Tidy of Homestead 37183, that produced 12354.1 pounds of milk and 625.04 pounds of butter fat. The two great granddaughters, Raymond's Tidy 48811 and Paget's Tidy 55115, both of which are daughters of Tidy of Homestead 37183, have an average record of almost 400 pounds of butter fat at the age of two years. Maiden of Homestead 45358 made a record of 376.27 pounds of butter fat in class E, and while on this test she was carrying twin calves.

A detailed account of this family is as follows:

	Milk	Fat	Class
Tidy of Homestead 37183	12354.1	625.03	A
Raymond's Tidy 48811	8419.0	435.63	G
Paget's Tidy 55115	6917.2	362.43	G
Golden Tidy 2d 55114	9630.1	465.22	G
Maiden of Homestead 45358	8381.6	376.27	E
Average	9140.4	452.91	

It will be noted that three of these records were made by two year olds and one was made by a three year old. Raymond's Tidy 48811, Golden Tidy 2d 55114, and Maiden of Homestead 45358 were all sired by Raymond of Homestead 18063.

Ellalee of Paxtang 19312 was purchased in 1910 at a public sale in Appleton, Wisconsin, for $375. She was then five years old and had to her credit a record of 7272.0 pounds of milk and 339.02 pounds of butter fat in class F. Her sire is Sir Golden 8037, a son of Sir Fantine 4416, and her dam is Eleata of Paxtang 14617, a daughter of Glenwood Boy of Haddon 4605.

Ellalee of Paxtang 19312 is one of those cows that have made the Guernsey breed popular because they have shown themselves capable of production and reproduction, year in and year out to an advanced age. Her share was to produce nine calves, six of which were heifers and measured by her Advanced Register record made at nine years of age she has produced annually 13058.6 pounds of milk and 566.13 pounds of butter fat. Four of her daughters are in the Advanced Register and the three tested in the Homestead herd average 8549.9 pounds of milk and 437.34 pounds of butter fat. Two of these records were made by heifers with first calf.

A summarized account of her performance is as follows:

Record: 7272.0 pounds milk; 339.02 pounds butter fat. F
13058.6 pounds milk; 566.13 pounds butter fat. A
Sons, 3 registered.
Raymond of Homestead 18063 A. R.
Daughters, 6 registered.
Ellalee of Paxtang 2d 25669. Record: 7347.4 lbs. milk; 347.95 lbs. butter fat. F
Lady of Homestead 42034. Record: 7504.6 lbs. milk; 374.17 lbs. butter fat. G.
Lyda of Homestead 37184. Record: 10165.9 lbs. milk; 518.83 lbs. butter fat. C.
Ella of Homestead 52246. Record: 7979.2 lbs. milk; 419.02 lbs. butter fat. F.

On account of an accident that this great dam suffered about a year ago her days of usefulness are now about passed. In her crippled condition she is just able to graze around on Mr. Jamison's lawn and is producing daily about twenty pounds of milk. A glance at her head reveals lineaments of marked refinement and nostrils and a mouth that are exceptionally large. Although fourteen years old and crippled, she has a big appetite, and Howard Jamison can testify that this has always characterized Ellalee. It was his chore to bring the cows home from pasture and almost invariably he found it necessary to make an extra search for Ellalee after having located the rest of the herd. In most instances he would find the cow grazing alone and in contentment where the pasture grasses grew most luxuriantly.

Amber of Maple Glen 12861 was purchased from J. Gilbert Hickcox, Whitefish Bay, Wisconsin, in 1907. After

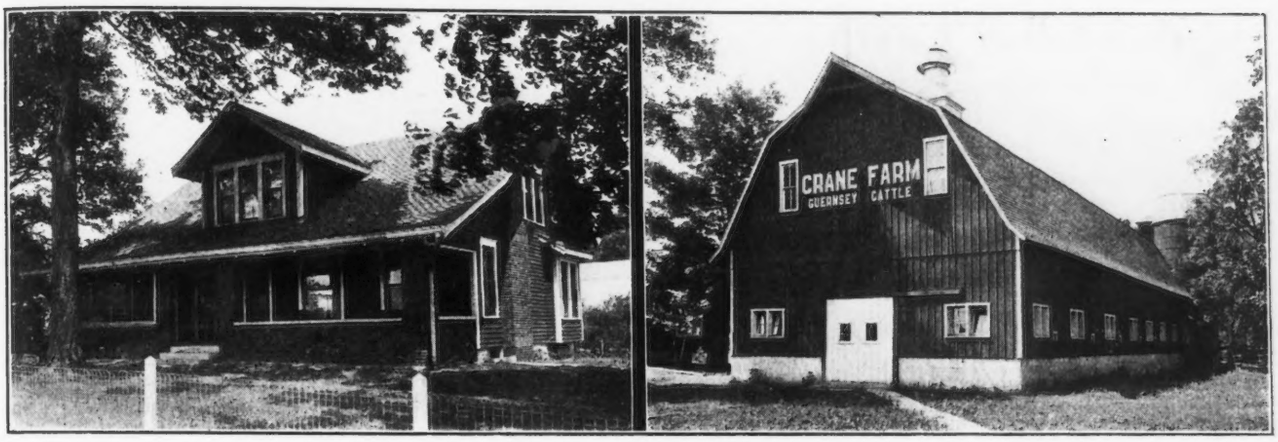

CRANE BROTHERS' ATTRACTIVE HOME AND COW BARN

attending a meeting of the Western Guernsey Breeders' Association in Racine County, Wisconsin, that year, Mr. Jamison visited Mr. Hickcox's herd and there bought for $200 one of the heifers for a foundation animal, and was afterwards pronounced insane by one of his neighbors. Amber of Maple Glen 12861 was a large handsome cow, weighing probably 1200 pounds. Four of her progeny have been tested for the Advanced Register and have made records as follows:

	Milk	Fat	Class
Apple Blossom of Homestead 45357	7479.3	364.94	E
Amber's Beauty 27663	9089.4	495.79	B
Lilly of Homestead 37827	10286.2	529.76	G
Reentry	12092.7	610.36	B
Lilly of Homestead 2d 53297	6789.5	360.18	F
Average	9147.4	472.20	

Amber's Beauty 27663 was a very large cow weighing probably 1500 pounds, Lilly of Homestead 37827 is her daughter by Captain of Industry 13118, and Lilly of Homestead 2d 53297 is a daughter of Lilly of Homestead 37827 by Raymond of Homestead 18063.

Amber of Maple Glen 12861 was sired by Rutila's Gold Basis 5625, which has thirteen Advanced Register daughters, among which is Maid of Ledyard 20595 with 12687.5 pounds of milk and 627.82 pounds of butter fat in class A. The dam of Amber of Maple Glen 12861 is Golden Lena 2d 9098, a granddaughter of Sheet Anchor 2934.

Imp. Dairymaid II. of the Gree 31682 was purchased in 1911 as a two year old for $225 at a public sale in Appleton. Under test she produced 8091.0 pounds of milk and 376.31 pounds of butter fat in class B. Her two daughters, Dairy Maid of Homestead 40321 and Golden Violet of Homestead 45356, produced with first calves, respectively, 7448.1 pounds of milk and 388.79 pounds of butter fat; and 7175.1 pounds of milk and 343.28 pounds of butter fat. Dairy Maid of Homestead 40321 is on retest and according to barn records has produced 3985.2 pounds of milk and 441.51 pounds of butter fat in 323 days in class AA. Two other daughters have not yet freshened. In 1917, Dairy Maid II. of the Gree 31682 was sold to A. P. & H. S. Lovejoy, Janesville, Wisconsin, where she is now on retest.

Queen Greta 46435 was bought for $130 at a general farm auction near Neenah, Wisconsin. This was in 1913, when Queen Greta was two years old, and six weeks before she dropped her first calf. When she was four years old she produced on official test 9823.8 pounds of milk and 582.35 pounds of butter fat. Her daughter, Greta of Homestead 48812, produced 7896.8 pounds of milk and 474.28 pounds of fat in class G. One other daughter has just been started on official work and a third was recently bred to Pencoyd's Golden May Secret 39626. Two bulls are also to be counted among her progeny.

Queen Greta 46435 and every one of her progeny are individuals of exceptional beauty. The females are long bodied with straight backs and large, square, well balanced udders.

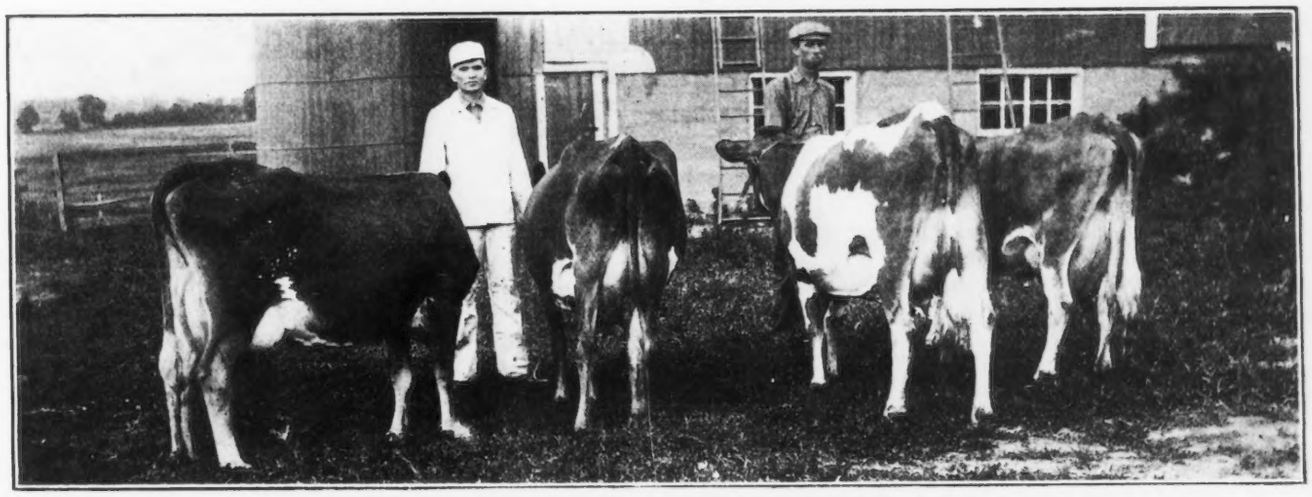

GUERNSEY COWS OWNED BY MERVIN EBY, WAKARUSA, INDIANA

HOW COOPERATION BUILT THE GUERNSEY CAPITAL OF AMERICA

By W. A. FREEHOFF

TO-DAY, Waukesha county, Wisconsin, is "the Guernsey Capital of America"; yet eleven years ago there were only about a dozen Guernsey breeders in the county, representing about a hundred head of registered Guernseys. To-day, there are 200 Guernsey breeders in the county, representing nearly 3000 registered and 5000 grade cattle.

Unselfish and intelligent cooperation made this remarkable growth possible. Ten years ago the Waukesha Guernsey breeder had almost no market for his cattle. Each individual breeder, working out his problem in his own individual way, made but slow progress. To-day buyers come into the county on almost every train, and Guernsey cattle are shipped out by the carload. Cooperative selling, as well as cooperative advertising, is the answer.

Ten years ago the social life of the county, as far as the intelligent, progressive, agricultural element was concerned, was at low tide. To-day, you can not find a more highly organized social life among farmers of any community. The Guernsey breeders by their open-minded comradeship rejuvenated Waukesha county farming.

Strong Central Authority

This remarkable progress is due very largely to the strong central authority held and exercised by the officers of the association. It is an almost universal experience that those organizations which drift about aimlessly, have aimless officers who have neither the courage nor the ambition to rule their body with open minded aggressiveness.

The Waukesha County Guernsey Breeders' Association is governed by a board of nine directors, three of whom retire every year. This is a check on any unwise and radical measures, while at the same time it keeps complete control of the government in the hands of the members. No clique could long withstand any determined opposition. The directors have never hesitated to work along bold and radical lines, but on all important questions the members are consulted.

Without this strong central organization it would have been impossible to build up the Waukesha Guernsey industry as rapidly, while without cooperation this organization would have been powerless.

In such an association there are bound to be strong personalities, with strong differences of opinion among groups of members. Sometimes these differences assume considerable bitterness, but among the Waukesha Guernsey breeders this bitterness has never been aired in public. The fight within the association could be ever so hard, but when it was decided, the incident was closed. There would not remain even a ripple on the smooth current of the association's affairs.

True, there might be skirmishing for position until the next annual meeting, but never was the working harmony of the association endangered. It takes good sportsmanship, and good business sense, to follow such a program. But it has paid the Waukesha boys to pull together. Such a condition of affairs is true cooperation.

Type of Cooperative Advertising Developed by Waukesha Guernsey Breeders

Value of the Public Sale

Eleven public sales have been held under the auspices of the association. At first they held only one sale a year, selling both females and bulls. Now two sales are held a year. At the spring sale only registered cows and heifers, and choice bulls of attractive pedigree are offered, and the selling takes only one day. In the fall a two day sale is held, the first being given over to registered females and a few bulls of special merit; on the second day about 25 bulls and 60 grade females are sold.

These sales are and always have been held by the association itself through its board of officers. The secretary does the clerical work, while special committees inspect the stock, make up the advertising budget, and see to it that the cattle are properly shipped after the sale.

The rules in connection with these sales are very strict. Consignors are required to furnish certificate of health in triplicate, and these certificates must be approved by the state veterinarian.

Before the sale date a committee of officers inspects all the stock consigned, and rejects any individuals that are poorly fitted or that are unsatisfactory for any reason whatever. No bulls are allowed to get into the sale.

No consignor may bid on his own stock, or allow others to bid for him, Originally, no consignor was allowed to bid in the sale at all.

These rules are strictly enforced. At almost any directors' meeting complaints are received and adjusted. Both sides are given a respectful hearing, but the decision once made is final, and is made with an effort to build up the reputation of the association for square dealing. The association has never hesitated to expel a member who proved refractory.

The first sales were held in rented barns, but now, in cooperation with the other dairy interests of the county as well

as the business men of the city of Waukesha, a sale barn has been built. Even now the campaign is on to raise sufficient funds to build a sale pavilion in connection with the barn. The present system of using a tent is not entirely satisfactory.

The Guernsey breeders were the first ones in the county to consider the building of this sales barn and pavilion. At first they voted to do this themselves, but after the matter had been discussed with the other breed associations, it was decided to form the Waukesey County Livestock Breeders' Association.

Members in this association were required to buy one or more shares of stock at a par value of ten dollars. The money thus raised was invested in a lot and sale barn, and soon more will be invested in a pavillion. Whenever a breed association of the county wishes to use the barn, it pays a cash rental for this use.

The combined sales barn and pavilion will cost $15,000 when completed.

The holding of these annual and semi-annual Guernsey sales has had a three fold effect.

1. The neighbors and friends of the Guernsey breeders, who attended the sales out of curiosity, and often to scoff at them, noted the excellent prices that were being paid for Guernsey cattle. They figured that what man did man could do again, and that they might as well get in on the band wagon themselves. A great many of the present members of the association decided to join after having attended a sale.

2. The sale has lured buyers from every part of the country because it offered them an opportunity to obtain a carload or more of selected Guernseys at their own price. These buyers nearly always remained for a day or two after the sale and bought a great many more cattle at private treaty.

In other words, by consigning really excellent stuff to the public sale, it has proved a bait for encouraging private sales. For instance, at the last sale one buyer paid $2500 for one cow at the auction, and that same week paid $6000 for three head from other members of the association. But for the public sale, this splendid achievement might not have been made.

3. Because it is necessary to fit sale cattle carefully and to have them in the pink of condition, the more carelessly inclined breeders are taught the value of keeping their herds in better shape. Buyers demand well fed, clean cattle, and are willing to pay a premium for them.

One year the inspection committee refused to accept a single one of a half dozen cows consigned because they were not fitted properly. It does not take many such lessons before the value of keeping well-conditioned stock becomes apparent. There is a certain breeder of the association whose cattle can be depended upon to bring a uniform line and average year after year because his consignment is always in the pink of condition.

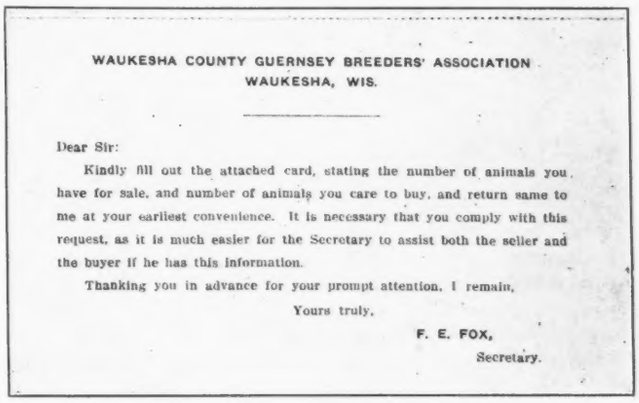
WAUKESHA COUNTY GUERNSEY BREEDERS' ASSOCIATION
WAUKESHA, WIS.

Dear Sir:

Kindly fill out the attached card, stating the number of animals you have for sale, and number of animals you care to buy, and return same to me at your earliest convenience. It is necessary that you comply with this request, as it is much easier for the Secretary to assist both the seller and the buyer if he has this information.

Thanking you in advance for your prompt attention, I remain,

Yours truly,

F. E. FOX,
Secretary.

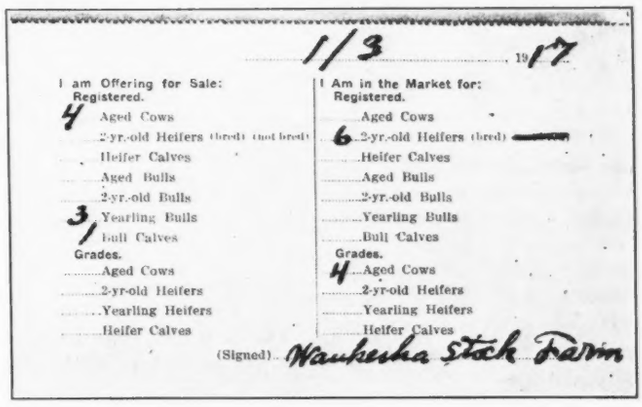
1/3 1917

I am Offering for Sale: Registered.	I Am in the Market for: Registered.
4 Aged Cows	Aged Cows
2-yr.-old Heifers (bred) (not bred)	6 2-yr.-old Heifers (bred)
Heifer Calves	Heifer Calves
Aged Bulls	Aged Bulls
2-yr.-old Bulls	2-yr.-old Bulls
3 Yearling Bulls	Yearling Bulls
1 Bull Calves	Bull Calves
Grades.	Grades.
Aged Cows	4 Aged Cows
2-yr-old Heifers	2-yr-old Heifers
Yearling Heifers	Yearling Heifers
Heifer Calves	Heifer Calves

(Signed) Waukesha Stock Farm

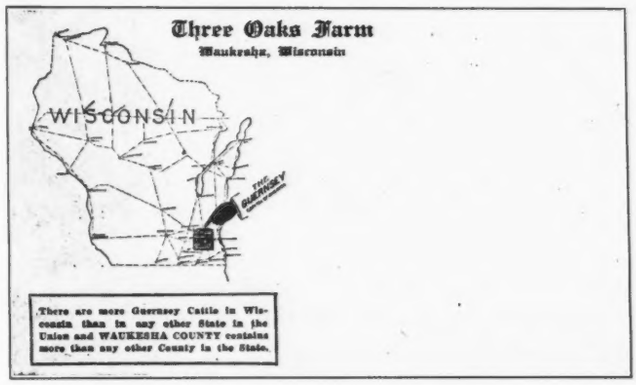

Double Post Card and Standard Envelope adopted by Waukesha Guernsey Breeders

War on the Scrub Bull

The first work of the association was to encourage the use of a pure bred Guernsey bull among as many of the dairymen of the county as possible. The association realized that only a few members would be in a position, at first, to keep registered females, but recognized the necessity of establishing as many grade herds as possible in the county. A more or less deep seated prejudice on the part of the farmer against the "full blood" bull had to be overcome.

Farmers could not understand why a bull with "papers" was any better than a bull without, or better than the grade bull that could be bought cheaply.

First, the association declared war on the scrub bull. Each member of the association interviewed his immediate neighbors and personal friends and did a little missionary work. Quote a few of the breeders loaned good bulls free of charge to deserving neighbors, or sold them bulls at a reduced price, or took the scrub bull in exchange for the registered one.

Today, there are not more than two or three scrub bulls in all of Waukesha county. Not all the bulls are Guernsey bulls, but are pure bred bulls of one of the recognized dairy breeds. The Guernsey, because of the organized effort of the association, has naturally secured a commanding position.

Next, the association weeded out the grade bulls. Many farmers labor under the impression that grade bulls sire grade calves; it is only necessary to point to them their error, and they will usually change over. Sometimes, however, it requires a sharp lesson to drive home the truth. The secretary of the association took a buyer to a herd headed by a grade bull, "fifteen-sixteenths pure" as the owner

proudly explained. When the buyer learned that the bull was a grade he stepped disgustedly in to the secretary's car and ordered him to take him to the next place. "I want to go to only places where they are enterprising enough to keep pure bred bulls," he explained, loud enough for the surprised farmer to overhear.

A lesson like that is usually enough to send the grade bull to the butcher.

The Waukesha association also tried the experiment of sending bulls to northern Wisconsin, for the use of the pioneer settlers. This act indirectly resulted in considerable sales in that section of the state.

Bull Sales

Their latest measure to put more Guernsey bulls on Waukesha county farms is the bull sale. As already mentioned, this is held on the second day of the fall sale. This sale consists of twenty-five bulls of good breeding and satisfactory individuality; just the kind that the farmer can use. As a breed promotion plan this sale has proved highly satisfactory, although the prices received have been only moderate. The immediate loss is charged to advertising by the consignor, who has discovered that every owner of a pure bred bull is a prespective customer for registered females.

Community Advertising

The Waukesha county Guernsey breeders were pioneers in originating and developing to a high state of perfection a system of community advertising. At present about fifty of the breeders spend a total of $2000 for strictly community advertising, perhaps half as much for individual advertising, and another $1000 for the two sales. This makes altogether about $4000 devoted to boosting Waukesha county Guernseys through the medium of the farm and dairy press of the country.

At first twelve men raised $1000 with which to advertise the county in a limited number of periodicals. In the copy, attention was called to Waukesha county as a Guernsey center, and the names of the men paying for the advertisement were signed.

At no time did they employ advertising copy where the name of the secretary only was signed. This system has been used with signal success by other associations, but it never appealed to the Waukesha breeders.

Later, a different type of copy was evolved to provide for a more equitable distribution of the expense. It was felt that every member of the association was benefitted more or less directly by the advertising done. Yet only a few progressive breeders actually shared the cost.

It was finally decided to permit the members with smaller herds, or those that did not care to subscribe to a heavy fund, to include merely their name and address in the copy.

The members with the large herds, or those who wished to do some special advertising, could appropriate as much money as they wished. A certain percentage of this would be deducted with which to buy space for a general Waukesha county heading to the advertisement. The rest was used in buying space for the breeder.

The advertisement as finally completed is about the most effective community advertising evolved so far.

By grouping a large number of individual advertisements under a general heading, the county effect of the advertising is emphasized.

By permitting individual breeders to use space of varying sizes, it allows them to combine individual advertising with county advertising, getting the greatest possible publicity value for every dollar expended.

A careful study of the advertisement tells the prospect two things:

1. That there are many good Guernsey herds in Waukesha county. If he is interested in buying a large number of cattle he usually takes a convenient train and inspects the herds of the county.

2. What breeders have stock for sale that come within his special requirements. He does not have to write to every name in the advertisement because each breeder outlines what he has for sale.

Of course, the most advanced and progressive breeders spend large sums in other periodicals to advertise the merits of their individual herds.

Influence of the Secretary

Not the least potent force in keeping the work of the Waukesha Guernsey Breeders' Association at a high pitch of efficiency has been the work of the secretaries. A careless secretary can easily break the most promising breed associations.

The Waukesha breeders have had no careless secretaries, and what is more to the point, they do not change their secretaries often. Longest in the term of service is the present secretary, F. E. Fox, who must be given credit for organizing and systematizing his work so as to achieve an extraordinarily high degree of efficiency.

He keeps a stenographer and has his work up to the minute. His records are always ready, and they are always correct. But the best part of it all is, that if he were to step out of this important office, there is no lack of men among the breeders who would be thoroughly competent to take his place. It is essentially an organization of well trained business farmers.

By keeping in close touch with members, the secretary has been able to assist in selling surplus stock. A series of post cards is used for this purpose. The first is a double post card with a return card attached. On the return card, which is mailed to the secretary, the member indicates exactly the stock he has for sale and the stock he wishes to buy.

The secretary then sends another card to a list of members and prospects, on which is listed the name and address of breeders who have stock for sale, or who are in the market.

In this manner the secretary is able to be a sort of clearing house between the members of the association as well as of service in locating a market in other parts of the country.

Most of the buyers who come to the county look up the secretary for information. The secretary may take these prospects in person to the various breeders, he may ask another breeder to do this, or he may even arrange with a livery service to have the prospects taken around the county. This service is free to the buyer, because the secretary is allowed a salary and expenses for his services.

Cow Testing Association

There are two cow testing associations in the county which only members of the Waukesha County Guernsey Breeders' Association are allowed to enter. Each member is required to weigh the milk of each cow after every milking and to keep an accurate record upon the milk sheets provided by the association. The supervisor tests each herd once a month for two milkings. Each herd of thirty cows or less is charged two dollars a month for this service.

After the year's record is completed for one cow, a certificate is issued, showing the production of the cow for the year, butter fat, and average test. This certificate is signed by the president and the secretary of the association, and also contains a sketch of the cow.

A silver trophy is awarded to the herd having the highest average for the year.

A report of the cows producing 40 lbs. of fat or better is sent monthly to the members.

The testers report that their patrons watch these records closely and that some have made an effort to buy the surplus stock of the better herds at fancy prices.

Advanced Register Testing

Few things have repaid the Waukesha Guernsey men as well as official testing. This matter was not left entirely to the initiative of the individual, but was urged upon all breeders who were considered in a position to make good records.

More cattle were tested in Waukesha county last year than in all previous years combined, one breeder having twenty-three head under test and many having from six to twelve. One member secured the state record by running a cow for the high record of 981 pounds of fat, and this same man recently sold a cow for $2500.

In fact, since high records have been made by Waukesha breeders, many cows have been sold for $1000 or more.

These highly satisfactory prices are the direct result of the Advanced Register records, and there is every indication that this is only the beginning.

Before these breeders began to feature Advanced Register testing they were content to receive $500 to $600 for their best cows. Thousands of extra dollars have thus been brought into the county by testing.

Other Factors

Boys' judging contests, calf feeding contests, and essays upon the Guernsey have been some of the means with which Guernseys were brought to the attention of the boys and girls of the county.

To promote the social life of the communities in the county, the association holds three meetings a year: the first a winter business meeting combined with a banquet and program; the second, a summer picnic; and the third, a box social.

It is impossible to present definite figures about the new members these various events bring into the association, but their influence is considerable. Mixing business with sentiment does pay.

Almost without exception the members have adopted special farm names and have special letter heads. But for the sake of advertising the county as a Guernsey center, nearly all of the members use the same envelope. This is a stock envelope printed by the thousand. Each member merely adds his own name and address to the standard cut.

THE WAUKESHA SUMMER MEETING

IT would be hard to imagine a more fitting setting for the summer meeting of the Waukesha County Guernsey Breeders' Association than that provided by the broad, spacious and beautiful lawn of Louis Wendt's farm, located about three miles to the west of the city of Waukesha. The meeting had originally been scheduled to take place at W. M. Jones' farm, but as Mr. Jones had the misfortune to break a leg, Mr. Wendt invited the association to meet at his place on August 1.

It was a perfect day as to weather, but because the farmers were in the midst of their grain harvest, the crowd was a little short of other years. The draft has taken so many of the working men out of the county that the farmers are hard put to it to handle their large herds during the rush harvest weeks.

A short business session was followed by an interesting speaker and musical program. Rev. Logan of the Waukesha M. E. Church gave a forceful address on the topic, "The Soldier Farmer." He pictured the rise of the modern business farmer, his social development and the present importance of the American farmer as a factor in this world war.

W. A. McKerrow, of the Minnesota Extension Department, explained the importance of the dairy industry from two standpoints. First, he demonstrated that the dairy industry is vital to the preservation and extension of our agriculture. Second, he demonstrated that there is no substitute for milk and butter in the diet of children and that from the standpoint of national health the dairy business must be preserved.

He described in detail what the great oleomargarine manufacturers are doing to advertise their so called substitutes, and advised the dairymen of the United States to raise a huge advertising fund to combat this pernicious influence. In Minnesota they have already assessed themselves one eighth of a cent for every pound of butter fat produced to raise a "war fund."

Professor G. C. Humphrey of the Wisconsin College of Agriculture, gave a brief outline of the future of the dairy breeding industry, and declared that when the close of the war restored normal conditions, breeders would be unable to supply a fraction of the demand.

The Federal Income Tax assessor happened to be present, and he declared that the dairy cattle breeding industry of Waukesha County was easily worth a million dollars more because of the work of the breed associations.

Plans were laid to hold the usual public sales in the fall.

ANNUAL SUMMER MEETING OF WAUKESHA GUERNSEY BREEDERS AT WAUKESHA, WISCONSIN

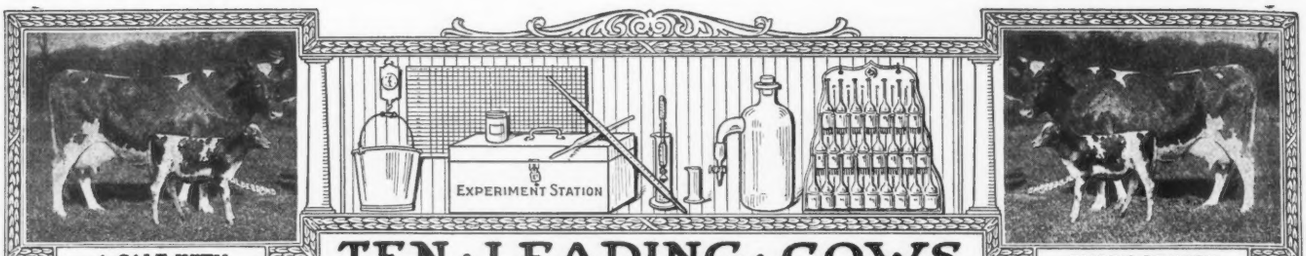

A CALF WITH

TEN · LEADING · COWS IN · THE · SEVERAL · CLASSES · OF · THE · ROLL · OF · HONOR

EVERY RECORD

CLASS AA—FIVE YEARS AND OVER

	Lbs. Milk	Lbs B. Fat		Lbs. Milk	Lbs B. Fat
Benton's Lady Chesterbrook of Ingleside 28672 A. R. 2714	13305.1	690.69	Alma Ethel 33964 A. R. 2707	12660.6	621.21
Imp. President's Italia 29151 A. R. 2147	14053.4	684.32	Selma of Pinehurst 14521 A. R. 325	9593.1	615.97
Imp. Rose des Houards 59th 44975 A. R. 3901	14265.4	664.09	Golden Maid of Maple Lane 36736 A. R. 5402	13038.0	614.96
Imp. Sarkie II. of le Bourg 34243 A. R. 2390	12843.1	656.52	Sagesta 15531 A. R. 3593	11497.4	605.20
Masher's Golden of Birchwood 32340 A. R. 2030	15397.0	649.23	Pearl of Pomeroy 40325 A. R. 4769	11798.9	583.67

CLASS BB—FOUR AND ONE-HALF TO FIVE YEARS

Imp. Wyebrook Rose 69245 A. R. 6186	14872.1	710.21	Nivolette of Harbor Hill 52936, A. R. 4798	11954.5	498.63
Imp. Pretoria 14443 A. R. 73	11528.8	595.35	Lucretia's Daughter 11256 A. R. 3	11084.6	489.60
Imp. Les Chevalier's Primrose 33107 A. R. 2748	11465.4	528.18	Imp. Rosy IV. of the Camp Joinet 40087 A. R. 4846	10493.5	481.44
Imp. Maid of Tranquil Dale 3d 48509 A. R. 3697	10005.6	525.90	Rancho Morning Rose 40298 A. R. 4668	10290.0	469.55
Comus Queenie 22399 A. R. 1472	9395.8	522.50	Woodlawn's Cora 2d 40426 A. R. 5902	9423.1	456.17

CLASS CC—FOUR TO FOUR AND ONE-HALF YEARS

Linden Girl of Harbor Hill 3d 58625 A. R. 4651	15032.9	785.89	Druce's May Queen 45294 A. R. 4487	10441.5	549.01
Belle of Canandaigua 44832 A. R. 4534	11965.0	616.05	Princess Milk Maid 38668 A. R. 3976	11084.3	536.25
Florestine's Triumph 43486 A. R. 4350	10409.2	599.46	Lucile of the Ridge 36580 A. R. 4461	8216.4	504.61
Little Beauty 2d 45221 A. R. 5518	10398.7	577.56	Imp. Honeymoon II. of the Fountain 23567 A.R.1954	9962.3	482.84
Spotswood Daisy Pearl 17696 A. R. 790	11570.7	572.67	The Second Dame 54564 A. R. 6214	9972.2	481.57

CLASS DD—THREE AND ONE-HALF TO FOUR YEARS

Clare of Gerar 49122, A. R. 4733	13782.9	637.76	Imp. Hotton's Nelly III. 22562 A. R. 901	8675.6	510.49
Imp. Wintershill Meg 2d 48506 A. R. 3824	12347.2	583.33	Imp. Hayes Friquet 2d 44979 A. R. 3900	9470.7	504.58
Imp. Grand Fort Pride III. 60614 A. R. 6003	11434.3	570.33	Imp. Cambrian Princess 14446 A. R. 87	7234.6	457.07
Buttercup of Geneva 41957 A. R. 5705	9718.9	561.39	Mary Ladd 46306 A. R. 6209	8397.4	443.85
Imp. Dewdrop III. of the Hall 35221 A. R. 3717	9780.2	519.30	Imp. Dusky of Sarnia 59351 A. R. 4854	7974.9	426.70

CLASS EE—THREE TO THREE AND ONE-HALF YEARS

Jean DuLuth Coronet 52816 A. R. 6392	12603.9	580.61	Sunday's Tabernacle of Overland View 41858 A. R. 5215	8342.9	486.11
Tricksey's Glenwood Girl 49110 A. R. 6216	10392.1	575.11	Selma of Pinehurst 4th 25703 A. R. 1235	8819.6	476.76
Molly Rose O. D. 50617 A. R. 6210	10397.6	563.74	Dairymaid of Elm Place 14197 A. R. 19	9045.8	473.48
Imp. Fan IV. of the Croute 28519 A. R. 2442	11872.8	539.34	Daisy of Oakwood 49838 A. R. 3775	8303.7	462.27
Trixy of the Ridge 42583 A. R. 4579	9557.0	537.38			
Cora of Gerar 48309 A. R. 4706	11127.8	530.15			

CLASS FF—TWO AND ONE-HALF TO THREE YEARS

La Verne of Birchwood 54188 A. R. 6141	11301.6	545.38	Brookmead's Dairymaid 55397 A. R. 6389	9586.7	483.10
Ada of Hop City 15361 A. R. 91	8605.1	517.11	Beauty of Stannox 58910 A. R. 6253	7776.0	470.75
Susie of the Ridge 43719 A. R. 4723	8931.3	514.07	Ellenwood's Nonesuch 40123 A. R. 4156	9517.2	452.42
Ruth of Two Rivers 54059 A. R. 6286	9521.6	500.88	Robinia 16174 A. R. 420	8320.8	442.42
Imp. Miss Rosey of Les Pages 69276 A. R. 6015	9923.5	485.68	Imp. Governor's Daisy 37391 A. R. 3513	8085.5	436.39

CLASS GG—TWO TO TWO AND ONE-HALF YEARS

Theodore's Pride 42768 A. R. 3837	11587.4	594.02	Matin Belle 2d 25965 A. R. 1523	9059.7	462.51
Lillia of Iowa 43159 A. R. 3929	10535.7	568.94	Hazel of Lee Farm 39204 A. R. 3548	9608.5	458.71
Pearl's Dot 57445 A. R. 6140	9820.8	531.66	May King's Ideal 40323 A. R. 3718	9562.9	452.48
Mysie's Lady of Claremont 66500 A. R. 5676	9574.1	494.88	Gayhead's Queen 55511 A. R. 6126	9504.5	448.80
Lilly Lee 52828 A. R. 5777	8767.6	466.33	Imp. Jessie Durand IV. 43670 A. R. 3601	8962.3	447.33

AVERAGE YIELD OF 70 CLASS LEADERS 10512.16 LBS. MILK; 536.89 LBS. BUTTER FAT; 5.10 PER CENT.

The above are as they appeared August 1, 1918.

Summary of 481 Double Letter Records.

	Records	Lbs. Milk	Lbs. B. F.	Per Cent.
Class AA	126	9258.93	456.83	4.933
Class BB	39	8800.37	430.29	4.889
Class CC	59	8331.41	430.31	5.164
Class DD	39	7917.25	407.33	5.144
Class EE	58	7708.90	388.72	5.042
Class FF	67	7180.66	370.63	5.161
Class GG	98	6829.04	347.09	5.082
Av. for	481	8034.08	405.19	5.043

Milk Production

Best Year's Record 15397.0 lbs.

Av. Ten Largest Records 13981.49 lbs.

Butter Fat Production

Best Year's Record 785.89 lbs.

Av. Ten Largest Records 670.70 lbs

Largest double letter record for which certificate has been written since last issue of Journal. Jean Duluth Coronet 52816 A. R. 6392: 12603.90 lbs. milk; 580.61 lbs. fat in Class EE

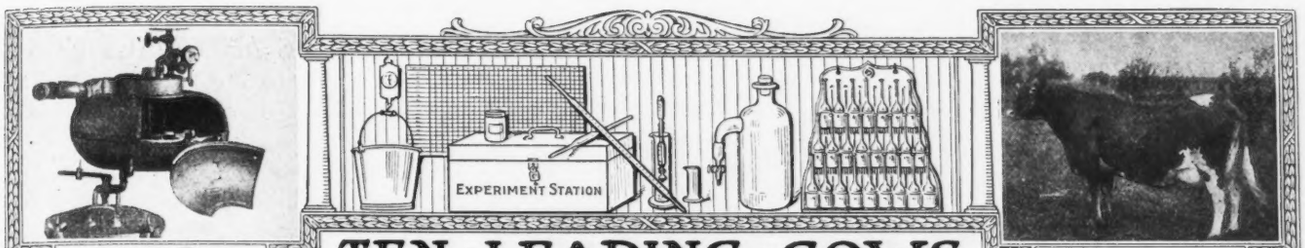

Babcock Tester

Record: 953.53 lbs. Fat

TEN · LEADING · COWS IN · THE · SEVERAL · CLASSES · OF · THE · ADVANCED · REGISTER

CLASS A—FIVE YEARS AND OVER

	Lbs. Milk	Lbs. B. Fat		Lbs. Milk	Lbs. B. Fat
Murne Cowan 19597 A. R. 1906	24008.0	1098.18	Yeksa's Tops of Gold's Fannie 22362 A. R. 2394	19794.9	981.53
May Rilma 22761 A. R. 1726	19673.0	1073.41	Spotswood Daisy Pearl 17696 A. R. 790	18602.8	957.38
Nella Jay 4th 38233 A. R. 3194	20709.9	1019.25	Julie of the Chene 30460 A. R. 2752	17661.0	953.53
Langwater Nancy 27943 A. R. 1826	18783.5	1011.66	Imp. Bijou des Frances 44541 A. R. 3043	17104.0	943.41
Langwater Hope 27946 A. R. 1978	19882.0	1003.17	Belladia 31909 A. R. 2801	19631.9	934.05

CLASS B—FOUR AND ONE-HALF YEARS TO FIVE YEARS

Dairymaid of Pinehurst 24656 A. R. 843	17285.3	910.67	Glenanaar of the Glen 23619 A. R. 1907	16813.1	780.66
Julie of the Chene 30460 A. R. 2752	15174.2	827.26	Lady Dairymaid of Pinehurst 29723 A. R. 2106	14770.0	769.58
Lady Lesbia 25142 A. R. 1348	13582.8	787.03	Rosalie of Woodend 39337 A. R. 4053	13611.7	768.50
King's Alberta 33788 A. R. 2555	13954.9	785.61	Imp. Brittleware Mistletoe 48510 A. R. 5916	14467.2	751.38
Pandora's Valentine of Rich Neck 27622 A. R. 1742	14341.6	784.22	Linden Girl 42762 A. R. 3607	14682.8	747.45

CLASS C—FOUR TO FOUR AND ONE-HALF YEARS

Azucena's Pride 2d 24957 A. R. 1469	16203.9	855.70	Pauline Standish 33533 A. R. 3308	15870.6	757.21
Governor's Pauline 30472 A. R. 2441	14930.0	844.47	Imp. Beauty II. of the Coutanchez 28465 A. R. 2081	13513.9	748.81
Polly's Beauty 35078 A. R. 2911	16629.8	774.40	Stella's Favorite 2d 29167 A. R. 2283	14529.6	719.23
Imp. Dora II. of Les Marais 37737 A. R. 3999	15434.9	770.38	Imp. Nettie of the Hubits 44181 A. R. 4958	12556.9	718.97
Nivolette 2d 60799 A. R. 5982	16046.0	758.49	Noblesse 3d 37942 A. R. 2908	12399.5	717.67

CLASS D—THREE AND ONE-HALF TO FOUR YEARS

Dolly Dimple 19144 A. R. 628	18458.8	906.89	Lady's Hope of Maple Hill 44843 A. R. 5700	15126.4	776.63
Clover of Pencoyd 3d 48274 A. R. 4832	14360.3	818.04	Imp. Princess of the Blicqs 28485 A. R. 1908	12608.8	774.16
Mignonette of Rich Neck 36828 A. R. 3054	14304.9	800.77	Nella Jay 4th 38233 A. R. 3194	16039.9	769.33
Royal's Pearl 45209 A. R. 4384	16930.4	788.37	Imp. Rosie V. of the Bourg de Bas 36380 A. R. 2802	14065.1	755.62
Langwater Dorothy 27944 A. R. 1822	16099.7	781.65	Rose of Langwater 24204 A. R. 1445	15008.2	751.02

CLASS E—THREE TO THREE AND ONE-HALF YEARS

Jehanna Chene 30889 A. R. 2588	16186.7	863.36	Miranda of Edgewater 30970 A. R. 2363	14617.3	730.49
Dairymaid of Pinehurst 24656 A. R. 843	14562.4	860.26	Langwater Desire 40709 A. R. 4877	14219.8	708.69
Imp. Donnington Goldie 5th 59866 A. R. 4811	17861.7	796.52	Imp. Snowdrop III. of Havilland 60641 A. R. 6193	12881.9	707.08
Glenwood's Buttercup 48137 A. R. 3224	13728.9	769.82	Fleurette of Riverside Farm 36286 A. R. 2930	13665.5	689.56
Masher's Elsie 24986 A. R. 1967	14458.7	745.75	Imp. Blanchflower XX. 47923 A. R. 5228	13553.7	687.93

CLASS F—TWO AND ONE-HALF TO THREE YEARS

Langwater Hope 27946 A. R. 1978	15078.8	773.59	Imp. Buttercup II. of Beauregard 35799 A. R. 2638	10623.3	659.71
Jesebel of Edgemoor 53584 A. R. 6195	12434.9	748.32	May Belle of Linda Vista 29679 A. R. 2134	11981.8	653.02
Azucena's Pride 2d 24957 A. R. 1469	12633.3	706.46	Imp. May Rose of the Vrangue III. 51985 A. R. 5673	12683.2	652.70
Linden Girl of Harbor Hill 3d 58625 A. R. 4651	12636.9	681.34	Imp. Rose des Houards 59th 44975 A. R. 3901	13522 8	643.11
Rose of Langwater 24204 A. R. 1445	12966.5	669.89	Yeksarose 16610 A. R. 472	11275.5	638.49

CLASS G—TWO TO TWO AND ONE-HALF YEARS

Brookmead's Dorothy 55715 A. R. 6082	14179.4	742.08	Nugget's Primrose 48835 A. R. 4001	15436.1	705.56
Cherry of Edgewater 38413 A. R. 3361	13454.2	732.97	Dolly Dimple 19144 A. R. 628	14009.1	703.36
Nella Jay 4th 38233 A. R. 3194	14772.7	726.32	John Q's May Rose 57550 A. R. 6290	12447.2	684.03
Follyland Nancy 52457 A. R. 5266	12270.9	712.60	Golden Elsie 2d 33422 A. R. 2274	13409.0	672.94
Pearl Rose of the Glen 47414, A. R. 4900	12378.8	711.43	Princess Deasie 36703 A. R. 2275	11943.1	666.22

AVERAGE YIELD OF 70 CLASS LEADERS 15021.79 LBS. MILK; 784.56 LBS. BUTTER FAT; 5.22 PER CENT

The above are as they appeared Aug. 1, 1918.

Summary of 7355 Advanced Register Records.

	Records	Lbs. Milk	Lbs. B. F.	Per Cent.
Class A	2154	10313.39	509.45	4.939
Class B	440	9725.17	485.51	4.992
Class C	574	9348.76	469.37	5.020
Class D	622	9129.18	460.70	5.046
Class E	749	8478.48	428.01	5.048
Class F	902	8134.64	411.03	5.052
Class G	1974	7804.40	391.85	5.020
Av. for	7415	8986.30	449.33	4.999

Milk Production	Butter Fat Production
Best Year's Record 24008.0 lbs.	Best Year's Record 1098.18 lbs.
Av. Ten Largest Records 19835.33 lbs.	Av. Ten Largest Records 997.56 lbs.

Largest record for which certificate has been written since last issue of Journal. Imp. Donnington Jesebel 37080 A. R. 6372: 13219.30 lbs. milk; 719.00 lbs. fat in Class A.

WHAT THE COWS ARE DOING

Their latest credits in the Advanced Register

Special Note: This list contains the monthly and total redits as checked at the time of going to press. Any omissions or back credits given signify that either data had not been received in time or are held pending verification. These credits are subject to verification and correction until final approval and acceptance.

Name and Number.	Class	Days	Month	Month Credit. Milk Lbs.	% Fat	Lb Fat Lbs.	Total Credit. Milk Lbs.	Lb. Fat Lbs.
These records are made on the two day test basis except where especially noted								
ALLEN, C. C., KENOSHA, WIS.								
Allenwood Elsie 64079	G	28	May	812.8	4.19	34.06		
		58	June	872.4	4.24	36.99		
		89	July	823.3	4.60	37.87	2508.5	108.92
Allenwood Jessamine 63132	G	150	June	809.4	4.91	39.74		
		181	July	754.8	5.17	39.02	4806.7	237.53
Imp. Ladysmith of Sarnia 40246	A	110	June	1238.5	4.62	57.22		
		141	July	1142.8	5.19	59.31	6297.3	304.39
AYER, W. B., CARLTON, ORE. 1 day test								
Imp. Donnington Fawn 5th 59884	D	172	June	1019.8	5.66	57.72	6869.9	308.27
Imp. Donnington Goodness 4th 59885	D	132	June	1131.0	5.03	56.89	5587.9	248.35
Imp. Hayes Princess Patricia 59890	D	181	June	993.7	4.79	47.60	6407.9	263.49
Imp. Little Nell of Foothills Farm 79314	G	242	June	957.7	5.25	50.28	9050.2	382.20
Imp. Pansy III. of Havilland 60645	C	30	June	1546.5	4.83	74.70		
BAKER, ELBERT H., GATES MILLS, OHIO								
Dairy Maid of Keewaydin 39171	A	310	May	758.8	5.49	41.66		
		340	June	675.8	5.51	37.24	·9241.1	494.60
Edna Worthington of Keewaydin 63319	G	6	Mar	822.0	4.36	3.58		
		36	Apr	566.6	4.36	24.70		
		67	May	588.9	4.25	25.03		
		97	June	468.0	4.93	23.07	2445.5	76.38
Imp. Glenora of the Gouies 35830	A	165	May	991.2	5.48	54.32		
		195	June	881.9	5.40	47.62	7146.8	387.86
Julia Hathaway 32475	A	365	May	663.8	5.73	38.04	9515.7	528.01
Imp. Rose of the Russel 61292	E	92	May	841.4	4.57	38.45		
		122	June	598.3	5.26	31.47	3144.1	150.11
Souvenir's Glenora of Keewaydin 61894	G	343	May	408.2	5.46	22.29		
		365	June	250.2	5.77	14.44	4923.6	263.91
Souvenir's Rhea of Keewaydin 61891	G	228	May	568.6	5.48	31.16		
		258	June	494.8	5.53	27.36	5091.4	267.12
BERGE, ANTON O., VALDERS, WIS.								
Liberty Beauty's Lillian 54945	E	310	June	540.0	6.52	35.21	7291.1	443.36
Liberty Bluffer's Queen 54946	E	325	June	260.2	6.70	17.43	5470.8	315.97
BETHANY COLLEGE, BETHANY, W. VA.								
Bethany Dairymaid 51094	C	119	June	957.0	4.45	42.59	3858.3	157.03
Dairymaid Glenwood's Lady Dudley 52463	D	185	June	515.1	4.69	24.16	4009.4	188.22
Dairymaid of Point Breeze 52160	C	248	June	469.5	5.32	24.98	5277.1	282.51
Glenwood's Chick of Elm Court 48177	A	160	June	1090.2	3.79	41.32	6291.3	244.45
Marshall's Flower of Bloomingdale 52169	A	75	June	1260.1	3.81	48.01	3262.7	125.69
Windflower's Pauline 65960	G	91	June	749.6	4.24	31.78	2260.4	96.16
CAPENER, CLIFFORD, BARABOO, WIS.								
Aurelley Lehigh 49579	C	252	June	675.3	5.38	36.33	8190.9	402.31
Countess of Randolph 2d 58612	D	214	June	597.4	5.28	31.54	5104.9	250.47
Lady Helen of Breeze Hill 58915	G	341	June	736.2	5.14	37.84	9712.5	444.53
Leona Lehigh 45489	C	245	June	851.8	4.46	37.99	8691.8	377.04
Marenda Lehigh 42688	A	181	June	752.5	4.76	35.82	5689.9	261.61
Marquinetta 40830	A	286	June	664.5	4.95	32.89	7985.6	411.14
Melvina Lehigh 48913	B	103	June	788.2	5.05	39.80	3016.5	139.61
Mondovia Lehigh 49413	C	259	June	809.5	5.30	42.90	8838.7	457.00

SALES AND MEETINGS

On Friday, September 20, 1918, the day following the Mercer Fair, commencing at 12.30 o'clock, a sale of pure bred Guernseys will be held on the Fair Grounds at Mercer, Pennsylvania. The sale is in charge of W. F. Andrews and D. L. Fulkner, auctioneers. For further information and catalog, address F. S. & H. J. Hall, Cortland, Ohio.

The eighth semi-annual sale conducted by the Central Wisconsin Breeders' Association will be held at the Marshfield Sale Pavilion, Thursday, October 17, 1918. Pure bred Holsteins and Guernseys will be sold. Sales manager, W. W. Clark.

GUERNSEYS WANTED

Earl D. Lovejoy, Richmond, Maine, wants a heifer calf two or three weeks old for which he is willing to pay a reasonable price.

Mrs. Josephine Bays, Lebanon, Virginia, is in the market for young Guernsey calves from five to seven weeks old.

C. A. Buttrick, Port Murray, New Jersey, is in the market for a young bull ready for service.

L. D. Morrill, Apponaug, Box 36 AA, Rhode Island, has asked the price on a good Guernsey cow three to five years of age.

Leroy Cleaver, Hingham Centre, Massachusetts, is in the market for a good milking Guernsey for not more than $200. Mr. Cleaver is not as particular about the blood lines as he is about production.

FROM THE GUERNSEY WORLD

Connecticut

Mount Fair Farm Sales

During the past months we have sold two young bulls of the Sequel breeding. One, Dewdrop's Masher of Mount Fair 46948 went to S. Stone, Attleboro, Massachusetts. He was out of Imp. Justinee's Dewdrop 37271, a cow of good dairy type with a record

UNICORN DAIRY RATION

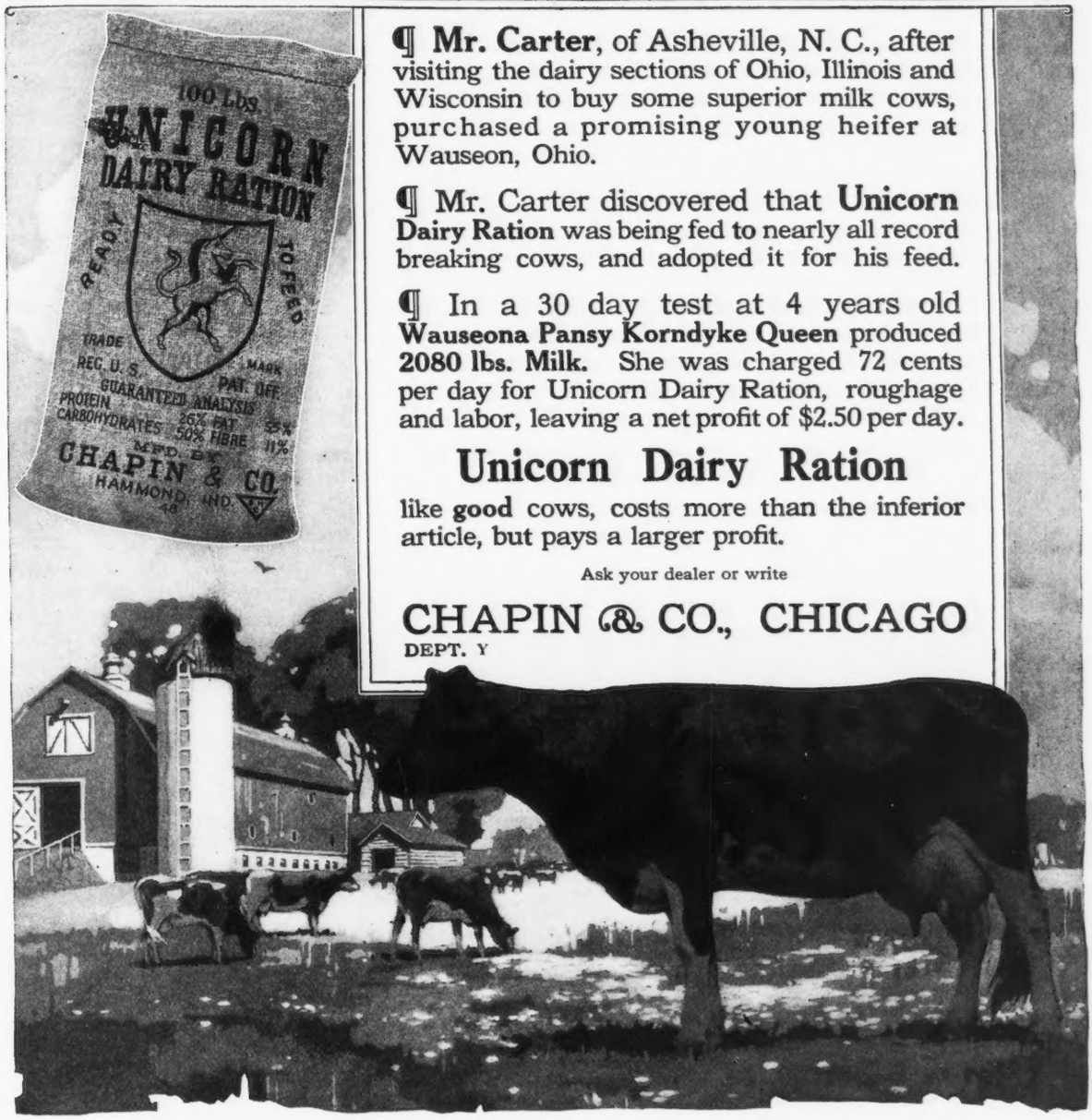

¶ **Mr. Carter**, of Asheville, N. C., after visiting the dairy sections of Ohio, Illinois and Wisconsin to buy some superior milk cows, purchased a promising young heifer at Wauseon, Ohio.

¶ Mr. Carter discovered that **Unicorn Dairy Ration** was being fed to nearly all record breaking cows, and adopted it for his feed.

¶ In a 30 day test at 4 years old **Wauseona Pansy Korndyke Queen** produced **2080 lbs. Milk.** She was charged 72 cents per day for Unicorn Dairy Ration, roughage and labor, leaving a net profit of $2.50 per day.

Unicorn Dairy Ration

like **good** cows, costs more than the inferior article, but pays a larger profit.

Ask your dealer or write

CHAPIN & CO., CHICAGO
DEPT. Y

of 371 pounds of butter fat as a two year old. She was sired by Justinee's Sequel of the Preel 2119 P. S., a bull of recognized standing.

The other, Mount Fair Governor 48339, went to Henry E. Cass, Goshen, Connecticut. This young bull heads the list of those bred at Mount Fair Farm. He is out of Sukey's Maypole 30371, a cow of fashionable type and conformation. Through the use of this young bull, Mr. Cass should get some valuable addition to his herd.

Ellis F. Clark,
New Haven County

Yeksa's Mondovia 63244	G	18	Mar	595.6	8.82	52.53		
		48	Apr	862.9	8.82	76.11		
		79	May	924.0	6.75	62.37		
		109	June	910.3	4.68	42.60	3292.8	233.61
Yeksa's Ona 62605	G	130	Apr	922.8	4.45	41.06		
		161	May	859.5	4.46	38.33		
		191	June	801.1	4.75	38.05	5888.0	276.95
CHICHESTER, R. H. L., FREDERICKSBURG, VA. 1 day test								
Lady du Chene 56632	E	150	June	1201.7	4.72	56.72	6174.7	298.88
Minnehaha's Papoose 67732	G	91	June	976.3	5.25	51.26	2883.2	144.77
Sanoma's Archer Girl 56637	E	212	June	1027.9	4.99	51.29	8436.0	430.84
Wallie's Queen of Glencairne 49721	C	193	June	1169.5	5.04	58.94	7964.5	420.06
COLUMBIA MILLS, Inc., THE, MINETTO, N. Y.								
Imp. Daisy of the Bourg 36336	A	365	May	487.4	4.99	24.32	10744.6	511.48
Dorothea of Oakhurst 45295	C	332	May	474.7	5.65	26.82		
		362	June	424.8	5.47	23.24		
		365	July	38.1	5.47	2.08	6858.9	382.71
COLORADO AGRICULTURAL COLLEGE, FORT COLLINS, COLO.								
Orlette's Fancy Lassie 55016	B	150	June	586.4	4.73	27.74	3329.2	162.34

DAIRY DIVISION, BUREAU OF ANIMAL INDUSTRY, BELTSVILLE, MD.

Imp. Rosetta III. of Les Nicolles 50378	B	89	Apr	783.7	5.36	42.01		
		120	May	726.7	5.12	37.21		
		150	June	724.7	5.48	39.71	4108.6	212.88

DANE, ERNEST B., CHESTNUT HILL, MASS.

Demoiselle of Roughwood 54858	F	359	June	576.4	6.34	36.54	7873.8	466.77
Desire of Roughwood 54857	D	171	June	794.6	5.14	40.84	5180.3	259.93
Mayflower of Roughwood 48221	C	141	June	727.7	5.19	37.77	4124.5	212.46

DAVIS, W. SCOTT, GRANTON, WIS.

Bluebell of Granton 58479	F	294	June	735.7	4.97	36.56	7196.7	339.40
Josie's Polly Anna 58481	F	259	June	985.3	4.53	44.63	7415.2	352.18
Josie's Yuletide of Spring Lake 52840	A	146	June	1207.2	3.91	47.20	5731.1	222.68
Mayflower of Spring Lake 54433	C	229	May	882.9	5.06	44.67		
		259	June	849.9	5.85	49.72	7569.2	390.48
Melvina's Primrose 64690	G	10	May	288.2	4.03	11.61		
		40	June	949.2	4.03	38.25	1237.4	49.86
Peaches Hazel 66319	G	67	June	972.8	4.80	46.69	2224.4	99.39
Priscilla of Saradale 24716	A	207	May	876.9	4.38	38.41		
		237	June	907.8	4.33	39.31	6991.7	311.90
Rebecca of Shadynook Farm 58480	F	228	June	1003.3	5.31	53.28	7132.8	354.33
Rose of Shadynook 49338	C	4	May	72.4	5.09	3.69		
		34	June	744.3	5.09	37.88	816.7	41.57

DUTTON, R. H., COLMAR, PA.

Imp. Butter Girl of les Landes 47190	C	334	June	632.9	4.66	29.49	7733.0	342.43
Glendora of Cloverdell 62565	G	18	May	441.0	5.27	23.24		
		48	June	699.4	4.98	34.83	1140.4	58.07
Jennie of Cloverdell 62566	G	158	May	571.1	5.34	30.50	3047.0	151.18
Imp. Lady Glow of Rose Farm 55351	C	272	June	554.7	5.73	31.78	6755.7	360.34
Lady Jane of Cloverdell 62563	F	141	June	592.2	5.24	31.03	3068.9	157.13
Imp. Leda IX. 53620	B	181	June	525.8	5.67	30.38	3897.0	198.69
Rosewood of Pleasant Valley 70141	E	110	June	576.1	5.96	34.34	2306.1	129.53

DVORACHECK, H. E., FAYETTEVILLE, ARK.

Alberta's Maid of Woodend 41671	A	266	June	320.3	5.74	18.39	5002.4	274.17

ERWIN BROS., NORTH LAWRENCE, OHIO. 1 day test

Ellenwood's Hilda 50582	D	148	June	727.3	4.85	35.27	4035.0	191.05
Imp. Jane of the Gree 58331	F	212	June	496.0	4.91	24.35	4434.1	214.97
Marie of Fritzlyn 58031	E	137	June	744.0	4.85	36.08	4123.3	201.53

FASSIG, EDWARD F., COLUMBUS, OHIO

Buckeye's Zelma 29614	A	5	June	191.3	4.22	8.07		
		36	July	1263.1	4.22	53.30	1454.4	61.37

FOSTER, H. G., TOMAHAWK, WIS.

Bessie's Marie 64897	G	29	May	859.6	2.67	22.95		
		59	June	859.4	4.57	39.27	1719.0	62.22
Imp. Charmante of the Grandes Capelles 28331	A	136	June	1154.3	4.02	46.40	4923.9	194.51

FRANKLIN LAND & TIMBER CO., JANESVILLE, WIS.

Imp. Bighton Peridot 59874	C	99	June	893.4	5.17	46.19	3197.2	152.82
Imp. Brilliantine of Edgemoor 63565	G	160	June	580.9	4.74	27.53	3243.8	153.39
Imp. Dandelion of Sarnia 58768	C	211	June	631.8	5.23	33.04	4874.3	235.25
Imp. Golden Peridot of Edgemoor 63568	G	160	June	569.2	5.05	28.74	3469.9	162.95
Tidy's Girl 41394	A	99	June	927.0	4.17	38.66	3263.5	130.62

GILMAN, C. R., WAUKESHA, WIS.

Westmoreland Queen 46228	C	328	Mar	469.9	5.42	25.47		
		358	Apr	177.6	5.26	9.34	7133.2	315.14

GORDON, L. E. Jr., NELSONVILLE, WIS.

Dairymaid of Nelsonville 50051	D	228	June	1105.0	4.41	48.73	9223.3	428.60
Dairymaid's Favorite 65444	G	144	June	876.0	4.02	35.22	4528.3	190.27
Fern of Gordondale 65443	G	173	June	817.4	4.45	36.37	4868.4	213.01
Gold Ollie 2d 20449	A	65	June	1459.7	4.48	65.39	3093.3	147.23
Gold Ollie 4th 36630	A	142	June	1088.5	5.03	54.75	5365.0	266.00
Juanita of Nelsonville 36629	A	262	June	792.3	4.44	35.18	8389.5	362.07
Juanita's Ideal 55620	E	255	June	550.7	5.36	29.52	616.8	322.51
Juanita's Lily 43121	A	164	June	757.9	4.65	35.24	5082.9	240.66
Lady Jessie of Nelsonville 29989	A	256	June	1000.2	4.59	45.91	9780.0	475.45

GUPTILL, R. P., ELCHO, WIS.

Imp. Lizzy of St. Croix 46682	A	24	Feb	1008.4	3.55	35.80		
		55	Mar	1400.3	3.55	49.71		
		85	Apr	1232.4	3.75	46.22		
		116	May	1223.9	3.55	43.45		
		146	June	1162.6	3.77	43.83	6027.6	219.01

HAMILTON, H. P., TWO RIVERS, WIS.

Apple Blossom of Indian Creek 32757	A	352	July	957.6	5.33	51.04	13791.5	683.69

FROM THE GUERNSEY WORLD

Indiana

Indiana Guernsey Notes

Mr. F. E. Johnson of Russiaville has recently purchased a foundation herd of Guernseys from Crane Farm of Lebanon. This original purchase consisted of two cows, a young bull and twelve heifers, all daughters of Bulldozer of Anna Dean Farm 30013, several of which were bred to Stranford's Derinna's Hambro 29111, the senior herd sire at Crane Farm.

Crane Farm, owned by P. H. Crane and Brother, has recently purchased a young bull from C. G. Parnall of Jackson, Michigan, for their junior herd sire. He is sired by Don Diavolo of Linda Vista 23565, the $10,000 bull and out of a 498 pound two year old daughter of Imp. Clara's Sequel 29414. He will be used in the Crane Farm herd on the daughters of Stranford's Derinna's Hambro 29111, a son of Langwater Hambro 21011.

Mr. C. O. Tuttle of Frankfort, the most efficient secretary of the Indiana Guernsey Breeders' Association, has enlisted in the Sanitary Corps of the U. S. Army, and will be called into active service at an early date.

—C. R. George

Minnesota

Guernseys Produce Most Fat

O. H. Johnson of Kandiyohi County, in reporting the death of his Guernsey cow, Mary Hart of Woodend 16362, says:

"I owned her five years and got five heifer calves from her in that time. She produced as much as fifty-six pounds of butter fat in one month.

There is a good deal of interest taken in Guernseys in this neighborhood because they are producing more butter fat per year than any other dairy breed."

New York

Thornliebank Farm Sales

Dr. Burdette P. Craig, owner of Thornliebank Farms, Glen Spey, New York, reports the following sales of bulls for the past month:

To Messrs. Sheeley and Brisack of Grahamville, New York, the young bull, Golden Slocum 50859 by Golden Secret of Thornliebank 30022, out of Imp. Rosy XII. de la Vieille Rue

THE GUERNSEY AUCTIONEER
COL. R. R. BAILY
GIBSON, CITY, ILLINOIS

FOR SALE
Valentine's Count 33674, Guernsey Bull. Fine Pedigree. Price Reasonable. Inquire of
FOSTER BROS. TOMAHAWK, WIS.

AUCTIONEER
Col. D. L. Perry COLUMBUS OHIO
The Guernsey Aucioneer
I sell satisfaction, and also love the Guernsey.—Write or Wire

ECONOMICAL MILK PRODUCING FEEDS OF SUPERIOR MERIT
Old Process Cocoanut Oil Cake Meal. Protein 21% and over, fat 7% and over, Fiber 11% and under.
Velvet Bean Meal—Protein 18% and over, Fat 4½% and over, Fiber, 14% and under. For shipment in ton lots or car lots
NEUSTADT & COMPANY
294 Ninth Ave. New York City

POSITION WANTED
—BY A—
Thoroughly Proficient, General Farm and Private Estate Manager of proven ability and exceptional record.
Present position includes successful management of one of the most extensive and prominent private estates in the east.
Well qualified in Construction, Improvements, reclamation of soil and animals. Specialized with Guernseys.
WILLARD BEST,
Claverack, N. Y.

GUERNSEYS - FOR SALE
Registered cows and heifers. Splendid breeding and individuality, due to freshen in early fall. Also several fine bulls. All under five years old, and priced right
GEBHARDT BROS.
PALMYRA - - MO.

53814 A. R. The dam of this youngster has an official two year old record of 8155.7 pounds of milk and 462.99 pounds of fat and another official record as a three year old of 10111.7 pounds of milk and 546.85 pounds of fat.

To John Berthold Dorman of

Live Stock Insurance *Protects You Against Loss*

An Exhibitor's Policy
Insures against *every* risk of the transportation and exhibition.

A Breeder's Policy
Insures against *death* from *any* cause, **Fire, Accident** *or* **Disease.**

A Single Trip Policy
Insures safe delivery of *one* or *more* animals *from* seller to purchaser.

The RATES are *LOW*, based on age, value and time insured.
For Particulars write
E. A. Bishop
Box 497, PETERBORO, N. H.

"Slipping" not "Saving"

"I kept slipping back two feet every time I went ahead one." That's what the small boy gave as an excuse to his teacher for being late for school one winter day.

And that's just what is happening to the cow owner who is trying to get along without a cream separator or with an inferior or half-worn-out machine. Like the small boy he is "slipping." He thinks he is thrifty, but for every dollar he saves by not buying a De Laval he loses two through not having one.

It *isn't* economy to do without labor saving and money saving and food saving machines. It *isn't* economy to feed 40-cent butter to the calves and hogs.

It *is* economy to buy and use only the best cream separator made—and that's the De Laval.

Viewed from every standpoint—clean skimming, ample capacity, ease of operation, freedom from repairs, durability—there is no other cream separator that can compare with the De Laval.

It's real thrift and genuine economy to buy a De Laval Separator NOW.

Why not see the nearest De Laval agent at once! See a new 1918 De Laval machine for yourself. Try it to prove every claim made for it. If you don't know a De Laval agent write direct to one of the addresses below.

THE DE LAVAL SEPARATOR CO.
165 Broadway, New York **29 E. Madison St., Chicago**

HARTLEY, G. G., DULUTH, MINN.

Beldame 3d 28064	A	44	Mar	1578.5	4.28	67.56		
		74	Apr	1551.0	4.21	65.30	3658.2	164.21
Island Farm's Milvia Lassie 60950	F	18	Apr	746.8	3.90	29.13		
Island Milvia Starlight 60945	D	8	Apr	410.1	4.41	18.09		
Island's Queen Irma 2d 60948	G	28	Feb	952.4	3.86	36.76		
		59	Mar	1172.5	4.28	50.18		
		89	Apr	1104.8	4.39	48.50	3229.7	135.44
Julian's Island Jeweller Lass 48535	C	180	Mar	694.7	4.49	31.19		
		210	Apr	675.3	4.24	28.63	5665.8	267.78
Julian's Island Maid 60947	G	145	Feb	849.5	4.54	38.57		
		176	Mar	1033.5	3.83	39.58		
		206	Apr	970.2	2.89	28.04	6646.2	251.89
La Noce of Riverside Farm 36284	A	89	Apr	1504.5	4.78	71.92	4546.6	196.22
Loyal Polly Blossom 48536	B	242	Apr	1153.9	3.56	41.08	9355.0	357.70
Milvia of Meadowbrook 27171	A	167	Apr	1385.5	4.01	55.56	7818.5	316.82
Starlight Lassie 59141	G	188	Apr	1145.6	4.50	51.55	6977.1	319.67
Starlight May Rose 59142	F	103	Apr	970.0	4.70	45.59	3612.0	173.02
Zenobia of Geneva 2d 36089	A	188	Apr	913.0	3.88	35.42	6216.9	253.71

HELENDALE FARMS, MILWAUKEE, WIS.

Lady Rigolette 41923	A	59	June	1264.5	4.12	52.10	2417.8	96.50
Miss Twinkle 49150	B	44	June	1101.0	4.67	51.42	1579.9	73.21
Never Weary 65539	G	42	June	749.6	4.80	35.98	1062.6	51.19
Orindian Pearl 65541	G	61	June	735.3	5.06	37.21	1555.6	76.67
Valen Tiny 59347	F	249	June	735.7	5.35	39.36	6024.8	300.55
Yeksarose 5th 39973	A	9	May	285.3	4.27	12.18		
		39	June	1101.3	4.27	47.03	1386.6	59.21

HENDERSON, J. W., BERKELEY, CAL.

Kitchener's Clementine of Bella Vista 68061	D	72	June	1261.7	3.49	44.03	3115.4	119.27
Kitchener's Mabel of Bella Vista 67261	G	278	June	608.4	4.78	29.08	6715.9	302.88
Kitchener's Rosette of Bella Vista 67260	G	191	June	703.3	4.84	34.04	5107.5	250.90

HILL, CHARLES L., ROSENDALE, WIS. 1 day test

Duchess of Sarnia 46662	B	212	June	778.9	5.48	42.68	5737.6	290.77
Imp. Elegante of Sarnia 76780	F	195	June	849.7	4.93	41.89	6214.9	267.31
Imp. Foam of Sarnia 76774	G	221	June	810.0	4.15	33.62	6217.8	274.58
Guida of Sarnia 66478	G	21	May	445.0	4.25	18.91		
		51	June	715.2	4.25	30.40	1160.2	49.31
Primrosedale 6th 35365	A	217	June	933.7	5.16	48.18	8060.9	379.25

HILL, GEORGE O., ROSENDALE, WIS. 1 day test

Imp. Fuschia of Sarnia 73712	D	89	June	956.0	4.95	47.32	2939.3	117.72

HOLMES, C. F., KANSAS CITY, MO. 1 day test

Imp. Daisy of the Hall 35212	A	293	June	966.8	4.74	45.83	10541.9	522.37
Jethro's Hildegard 64927	G	150	June	752.0	4.07	30.61	3946.9	146.80
Jethro's Sunflower 63262	G	209	June	843.8	4.69	39.57	6001.7	259.54
May Royal's Lady 47210	C	311	June	404.0	6.91	27.92	5142.3	359.66
Moss Raider's Fanny 58276	E	95	June	1014.1	4.13	41.88	3333.8	139.06
Moss Raider's Gay Girl 58567	G	325	June	557.6	5.40	30.11	7283.2	394.41
Moss Raider's Royal Lady 64822	G	164	June	530.7	5.84	30.99	3241.9	172.73
Imp. Peggy of Overland 41171	A	228	June	233.7	5.88	13.74	4092.1	216.21
Imp. Violet of Rondibosch 44609	A	365	June	85.8	6.10	5.23	9253.2	466.77

HOLTON, MRS. GEORGE E., CATASAUQUA, PA. 1 day test

Florham Bright 62695	G	273	June	601.3	5.03	30.25	6190.2	277.40
Florham Pretty 49692	D	365	June	132.5	5.30	7.02	7727.4	348.54
Kate Pie of Willow Brook 2d 46489	B	257	June	736.0	4.34	31.94	7585.5	308.38

HULBURT, MRS. ALICE H., PETERBORO, N. H.

Imp. Christine's Lily of Sarnia 75570	G	282	July	766.0	5.03	38.53	6905.1	345.76

JAMES, A. C., NEWPORT, R. I.

Progress of Onunda 55248	F	280	June	768.2	5.26	40.41	7030.2	366.33
Raider Rose 55247	F	280	June	716.4	4.18	29.95	7051.7	306.75

JAMISON, W. G. & SON, APPLETON, WIS.

Dairy Maid of Homestead 40321	A	312	May	483.7	6.22	30.09		
		342	June	151.1	6.56	9.91	8385.2	442.01
Frances Folsom's Luzette 60281	E	30	June	690.3	5.49	37.90		
Helen Sherman 60133	G	250	June	576.0	6.27	36.12	4951.4	280.42
Lady of Homestead 42034	A	47	June	1080.2	5.04	54.44	1636.9	80.88
Normande's Pride's Marcelle 58855	F	183	June	606.8	5.42	32.89	3726.0	187.56
Polly of Homestead 60534	G	207	June	678.0	5.67	38.44	5004.1	251.51
Queen Greta's Daughter of Homestead 66789	G	68	June	778.8	5.12	39.87	1694.8	83.64

KEENAN, M. G., ONEONTA, N. Y.

Fawnetta of Sycamore 61046	D	6	May	196.9	4.57	9.00		
Frolic's Favorite 19981	A	180	Apr	849.0	4.17	35.40		
		211	May	913.5	4.27	39.01	7724.0	310.86
Hilda's Daisy 37317	A	120	Apr	829.3	4.40	36.49		
		151	May	880.7	4.44	39.10	4407.8	206.85

FROM THE GUERNSEY WORLD

Bridgeville, New York, the bull calf, Maple Cliff Secredor by Thornliebank Secredor 42936 and out of Miladi Chene of Thornliebank 60301 whose dam is Imp. Lynchmere Florrie II. 54026 A. R., whose two year old official record is 8551.8 pounds of milk and 491.01 pounds of fat.

Also to the Messrs. Hynicka of Lebanon, Pennsylvania, their junior herd bull, Thornliebank Secredor 42936. This bull was dropped December 7, 1915, and has left some promising progeny on Thornliebank Farms, with other heifers in calf to him. He is by Golden Secret of Thornliebank 30022 and out of Lady Beldora of Thornliebank 49990 which made an official record of 8563.3 pounds of milk and 469.24 pounds of fat at exactly two years of age. She in turn is the daughter of Jennie of Delmar 20663 which is a member of the Thornliebank Farms herd and made for them an official record in class A of 11684.0 pounds of milk and 541.30 pounds of fat. Another daughter of Jennie of Delmar 20663, Roy's Jennie of Tarbell Farms 27045, has an official class A record of 11919.7 pounds of milk and 565.44 pounds of fat, placing Jennie of Delmar 20663 in the list of Great Producing Dams. The Messrs. Hynicka have been making selections from some of the best herds in the country in their formation of a Guernsey herd and Thornliebank Secredor 42936 will be used on the young stock. Thornliebank Secredor 42936 is a double May Rose bull and his success on Thornliebank Farms should be duplicated on the farm of the Messrs. Hynicka.

Pennsylvania

It is with considerable pleasure that I am able to report that the breeders' meeting in Bradford county on August 10 was a great success. We had present about two hundred and twenty-five breeders of pure bred cattle and your representative, Mr. Hugh Fergus, proved to be a very satisfactory representative for this meeting.

We doubled our membership and created a lot of interest among the livestock breeders of this county. At the end of our first year's service, we had a good report to show on the results of our assistance in the sale of cattle and also have a nice surplus in the treasury to develop our plans.

—D. K. Sloan, Secretary

Live Stock Management

If you are in the Guernsey business in a big way and feel the need of a high class practical manager this ad. is addressed to you I am a young man qualified through years of experience in the management of large breeding establishments to undertake the active direction of your Live Stock and Agricultural interests. My name is already well known in live stock circles and I am now seeking to associate myself with some big progressive Guernsey man or company doing or intending to do worth while things in the industry. Write me today and let me tell you about myself and see if we cannot be of mutual benefit to each other.

T. H. M., Guernsey Breeders' Journal,
Peterboro, N. H.

Vermont

Grant White's Recent Sales

I sold to Mr. Alex Shields of Glover, Vermont, a heifer and bull calf. These calves were sired by Primal's Sequel 41108, whose dam made 635 pounds of fat in class C and their dams were fine cows by Imp. Ribert's Golden Noble 16143. Mr. Shields has a fine herd of grade Guernseys and a few pure breds. I have also sold to C. W. Williams of South Albany, Vermont, four head, one bull and three females. One of the females is a daughter of Sequel's Delight 24421, a fine young cow. The bull is a Mixter Farm bred bull and a good individual.

—Grant White
Orleans County

Virginia

First Pure Bred Bull Dropped in Washington County Sold

I wish to report the sale of King of the Camp Ground 49039 to Mr. J. Thompson Hayten of Abingdon.

This sale will be a very interesting bit of news some day, because we expect to make Washington County a breeding center for Guernsey cattle, and this is the first pure bred Guernsey calf born in the county.

We are starting in a small way, have only six pure bred Guernsey bulls and three pure bred females and about fifty grade cows and heifers, but this much has been accomplished in less than eighteen months.

The Guernseys we have are making many friends for the breed. Our people like their gentle manners and good looks, as well as what they do in the way of production.

—A. W. Buhrman
Washington County

Wisconsin

St. Croix County Dairy Picnic

The Holstein, Jersey, and Guernsey breeders of St. Croix County met re-

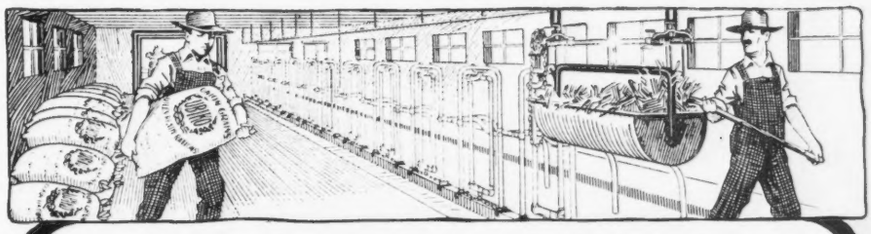

Avoid Waste! — Feed a Perfectly Balanced Ration

A COW needs certain proportions of various foods for maintenance and entirely different proportions for milk production. If you are feeding more carbohydrates than are necessary, the amount not balanced by protein is waste.

UNION GRAINS

plus your hay, silage or other roughage, forms a perfectly balanced ration. It contains all the digestible nutrients required to keep your cows in condition and insure maximum milk flow. Union Grains is absolutely safe. It is made only of concentrates, no fillers. It is bulky, 8 quarts weighing about 6 pounds. It is palatable and highly digestible. The Food Administration wants you to order your winter supply of feed now while the railroads can handle the shipments. They allow you to order a four months' supply for shipment in sixty days. Union Grains will keep indefinitely. It contains only 8% moisture. At present the price is comparatively low. Place your orders at once. Your dealer has Union Grains or can get it for you. Don't accept a substitute.

Write today for record sheet that will show whether you are securing maximum results from the ration you are now feeding.

THE UBIKO MILLING COMPANY
Dept. G. CINCINNATI, OHIO

Jolly Boy's Gem 37409	A	207	Apr	822.5	3.87	31.83		
		238	May	886.0	4.34	38.45	6891.7	312.82
Lovedale of Far View 47076	C	197	Apr	640.0	4.08	26.11		
		228	May	620.9	4.36	27.07	5350.9	266.77
Lovedale's Camilla 64694	G	89	Apr	756.1	3.76	28.43		
		120	May	805.9	4.32	34.81	3084.7	134.59
Pine Grove's Star 55101	F	334	Apr	294.4	4.93	14.51		
		365	May	23.7	4.93	1.17	6060.0	284.43
Spring Brook's Hilda 33757	A	156	Apr	994.7	3.96	39.39		
		187	May	1125.8	3.83	43.12	6781.1	269.98
KINNEY, OSCAR F., ALBANY, N. Y.								
Loretta of Waldorf Farm 70255	F	119	June	1276.4	3.74	47.74	5245.0	207.98
My Lucky Star of Rockstone 60422	A	155	June	969.9	5.09	49.37	5385.5	287.41
Imp. Roisi of Glenburnie 36053	A	13	Mar	415.5	4.35	18.07		
		43	Apr	1175.3	4.35	51.13		
		74	May	1190.9	4.59	54.66		
		104	June	1049.3	4.34	45.54	3831.0	169.40
Thirty Thousand Six Hundred Sixty Seven 30667	A	110	June	1307.0	4.00	52.28	5170.1	212.10
Thirty Thousand Eight Hundred Sixty 30860	A	102	June	1014.7	4.11	41.70	3923.3	159.78

SPECIAL TROPHIES AND PRIZES AT 1918 FAIRS

Offered by The American Guernsey Cattle Club

Trophy for Premier Breeder at:

Maine State Fair, Lewiston, Maine.....Sept. 17-20
Interstate Fair, Trenton, New Jersey ....Sept. 30-Oct. 4
Brockton Fair, Brockton, Massachusetts .....Oct. 2-5
New York State Fair, Syracuse, New York .....Sept. 9-14

$100.00 in Cash Prizes at:

California State Fair, Sacramento, California ....Aug. 31-Sept. 8
Oregon State Fair, Salem, Oregon .....Sept. 23-28
South Carolina State Fair, Columbia, S. C. ....Oct. 28-Nov. 1
Virginia State Fair, Richmond, Virginia.....Oct. 7-12
North Carolina Fairs, (Divided between ——— and ———)
National Western Stock Show, Denver, Colorado Jan. 18-25, 1919

At Fairs Receiving $100.00 the Division will be as Follows:

Exhibitor's Herd	$10.00	$7.50	
Breeder's Young Herd	10.00	7.50	
Get of Sire	10.00	7.50	
Produce of Cow	10.00	7.50	
Best 2 yr. old Heifer in Milk Bred by Exhibitor			$10.00
Best Yearling Heifer not in Milk Bred by Exhibitor			10.00
Best Cow with Advanced Register Record			10.00

$200.00 in Cash Prizes At:

Waterloo Dairy Cattle Congress, Waterloo, Iowa....Sept. 30-Oct 6

At Fairs Receiving $200.00 the Division will be as Follows:

Senior Advanced Register Cow	$9.00	$6.00	$4.00	$2.50
Junior Advanced Register Cow	9.00	6.00	4.00	2.50
Exhibitor's Herd	10.00	7.50	5.00	3.50
Breeder's Young Herd	12.00	10.00	7.50	5.00
Get of Sire	12.00	10.00	7.50	5.00
Produce of Cow	9.00	6.00	4.00	2.50
Advanced Register Cow with Progeny	10.00	7.50	5.00	3.50
Best 2 yr. old Heifer in Milk Bred by Exhibitor				$15.00

$1000.00 in Cash Prizes at:

National Dairy Show, Columbus, Ohio .....Oct. 10-19
Also the following Trophies.
A. G. C. C. Trophy for Advanced Register Cow with Progeny
A. G. C. C. Trophy for Two Year Old Heifer in Milk Bred by Exhibitor.
A. G. C. C. Trophy for Student Judging Team winning in Guernsey Classes
Briarbank Farm Trophy for Get of Sire
Peer Challenge Cup for Get of Sire

The $1000.00 Offered at the National Dairy Show Will be Divided as Follows:

Aged Bull	$35.00	$30.00	$20.00	$10.00	$7.00	$5.00
Aged Cow	35.00	30.00	20.00	10.00	7.00	5.00
Senior A. R. Cow	35.00	30.00	20.00	10.00	7.00	5.00
Junior A. R. Cow	30.00	25.00	15.00	10.00	7.00	5.00
Exhibitor's Herd	35.00	25.00	15.00	10.00	7.00	5.00
Breeder's Young Herd	35.00	25.00	20.00	15.00	10.00	5.00
Breeder's Calf Herd	30.00	20.00	15.00	10.00	7.00	5.00
Get of Sire	30.00	20.00	15.00	10.00	7.00	5.00
Produce of Cow	25.00	20.00	15.00	10.00	7.00	5.00
A. R. Cow with Progeny	25.00	20.00	15.00	10.00	7.00	5.00

PEER CHALLENGE CUP

Mr. Frank S. Peer of Ithaca, N. Y., who for many years has been closely associated with the advancement of pure bred live stock interests, presents to THE AMERICAN GUERNSEY CATTLE CLUB the PEER CHALLENGE CUP, to be used to further the art or science of breeding Guernseys.

First—This Cup is to be offered annually at such exhibitions as the Executive Committee of THE AMERICAN GUERNSEY CATTLE CLUB may elect, and is to be awarded only when the progeny of two or more bulls is shown in competition.

Second—Bulls and their progeny to compete for this trophy must be duly registered in the Herd Register of THE AMERICAN GUERNSEY CATTLE CLUB. The progeny shall consist of four animals, three of which must be females, and at least one in milk.

Third—The exhibitor of the winning progeny shall become the holder of the Cup for a year; but he shall return the Cup to the office of THE AMERICAN GUERNSEY CATTLE CLUB on demand, or not less than ten days prior to the date named for any succeeding exhibition.

Fourth—The trophy shall not be awarded to the same progeny of any bull more than once, but may be awarded to different progeny of the same bull at any succeeding exhibition.

Fifth—The owner of the bull need not be the owner of the competing progeny that make up the exhibit, but it shall be necessary that the progeny be shown by one exhibitor.

Sixth—The sire may be shown but credit only to be given progeny.

Entry

Progeny to compete for this Cup shall be duly entered in their respective classes for competition at the show at which the Cup is to be awarded; and a list of the progeny that it is proposed to show in competition for this Cup shall be presented in writing to the management of the exhibition not later than two hours prior to the judging of the class in which the Peer Cup is awarded.

Judges

This Cup shall be awarded by the judges selected for the Guernsey classes by the management of the exhibition at which the competition is to be held, unless other judges are designated by the Executive Committee of THE AMERICAN GUERNSEY CATTLE CLUB.

Protests

In case of protest arising out of this competition, the same shall be made in writing to the management of the exhibition within twenty-four hours after the award is made. Competitors, however, shall have the right of appeal from this decision to the Executive Committee of THE AMERICAN GUERNSEY CATTLE CLUB.

Management of Trophy

If at any time the Executive Committee of THE AMERICAN GUERNSEY CATTLE CLUB finds it desirable to alter any of the above requirements for the purpose of more fully carrying out the spirit and intent of the donor, the right to do so is reserved. Such change, however, shall be made at least sixty days prior to the closing of the entries of any show at which this Cup is offered. It is the earnest desire to the donor of the trophy that the Cup be consistently awarded the sires whose daughters are most perfect in conformation according to the highest ideal in symmetry and beauty of form.

A. G. C. C. Trophy for Students' Judging Team

SPECIAL CONDITIONS REGARDING TROPHIES. Each trophy becomes the permanent property of the exhibitor winning it twice, except in the case of the Peer Challenge Cup. This will be in perpetual competition.

Any trophy not won permanently, may be in the possession of its winner until one month previous to the fair at which it is in competition, when it must be returned to the secretary of that fair.

Announcement to Guernsey Breeders

The most improved and **only** lasting method of marking your cattle is with the

AUSTIN TATTOO EAR MARKER

Put Efficiency

Into your herd record keeping by tattooing your cattle with this efficient implement.

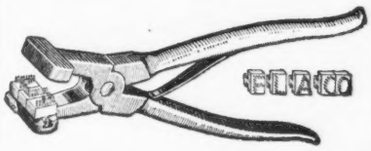

It affords the only means of identifying your cattle permanently—the tattoo mark.

PRICES:

EVERYTHING POSTPAID

1 Marker (3 letter size) . . . $3.25
1 Set numerals—0 to 9 . . . . 3.10
1 Tattoo ink stick 1.05
Complete alphabet (26 letters) 6.50
Extra letters or figures each .35

In order to make your record-keeping complete, it will be necessary to have one marker, one or more sets of figures, and one tattoo ink stick. You need one set of figures to number up to 10, two sets to number up to 110, three sets beyond, etc. A system of letters and figures may be used, in which case a set of letters will be needed.

LASTS FOR LIFE.

Our Guarantee — Our marker must please you or we will refund your money. You take absolutely no chances.

Orders filled promptly.

Write today, and make all checks payable to

The American Guernsey Cattle Club

PETERBORO, N. H.

KULL, GROVER, GENOA JUNCTION, WIS.

Fern of Midway 64768	F	216	May	890.3	4.45	39.62		
		246	June	839.5	4.50	37.78	7159.4	315.44
Fescamine 23949	A	134	May	997.7	5.42	54.08		
		164	June	792.6	5.46	43.28	5548.3	279.82
Glenwood's Jessie of Inglesiide 66128	G	182	May	719.0	4.60	33.07		
		212	June	623.6	4.53	28.25	5243.6	220.79
Guydanusia 26842	A	184	May	624.4	6.26	39.09		
		214	June	423.4	6.30	26.67	5332.1	292.95
Pretoria's Glenwood Girl of Inglesia 61750	G	302	May	669.1	6.23	41.68		
		332	June	600.5	6.31	37.89	6859.3	387.75
Queen Lorna 23950	A	66	May	1171.2	3.85	45.09		
		96	June	1036.4	4.41	45.71	3512.3	151.33

LEHMAN, H. A., CANFIELD, OHIO. 1 day test

Middlerun Farm Lass 60763	G	171	July	882.6	4.53	39.98	5187.5	219.85

LINDSAY, T. P., SOUTHBORO, MASS.

Countess Eugenia 54378	D	103	June	1076.6	4.18	45.00	3853.6	159.74
Waumesit's Armorel 4th 43422	A	57	June	1659.3	4.31	71.52	3168.0	156.91

LOBERG, L. L. EST., NELSONVILLE, WIS.

Amlet's Lilly 26213	A	207	June	839.4	4.48	37.61	6091.8	290.39
Glory of Crystal Stream 46225	B	214	June	998.4	4.45	44.43	7824.4	369.93
Laura of Crystal Stream 41003	A	122	June	964.0	4.63	44.63	4048.9	181.69
Selma of Crystal Stream 46224	B	220	June	938.0	4.62	43.34	7122.9	359.72

LOBERG, OSCAR, NELSONVILLE, WIS.

Creamy of Crystal Stream 65525	G	200	June	647.4	5.30	34.31	4398.4	246.34
Queen Betty of Crystal Stream 59580	E	55	June	1255.0	4.73	59.36	2210.7	98.73
Sylva of Crystal Stream 59578	F	148	June	1015.1	3.91	39.69	5435.8	225.03

LORD, CHARLES E., WELLS, MAINE

Fillmore's Marietta 57556	F	151	May	760.4	5.08	38.63		
		181	June	703.2	5.19	36.50	4559.6	235.79
Piquintina of the Elms 37154	A	199	May	789.0	6.44	50.81		
		229	June	762.7	5.83	44.47	6274.0	373.44

LOVE, J. R. & SON, WAUKESHA, WIS.

Imp. Ethella of Sarnia 69005	D	90	June	934.6	4.58	42.80	2991.6	135.39
Gemsey's Star 73445	C	28	Feb	837.3	4.04	33.83		
		59	Mar	968.7	4.04	39.14		
		89	Apr	909.8	4.50	40.94		
		120	May	902.7	4.34	39.18		
		150	June	868.0	4.32	37.50	4486.5	190.59
Little Jewel of Pinecliff 32740	A	90	June	941.7	5.67	53.39	3082.8	171.06
Pride's Blossom of Evergreen 42303	A	83	June	1113.4	3.48	38.75	3144.1	114.78

McBURNEY, HENRY, STOCKBRIDGE, MASS.

Stockbridge Dream 58369	E	149	June	522.4	5.44	28.42	3143.3	159.75
Stockbridge Iseult 66193	G	121	June	565.3	5.34	30.19	2430.2	113.89
Stockbridge Virginia 37186	A	142	June	938.7	6.28	58.95	4948.8	306.22

MERICKEL & NELSON, EAGLE BEND, MINN.

Imp. Alderney Duchess of the Fountain 55837	B	193	June	495.6	5.55	27.51	3872.4	197.86
Elizabeth of Englewood 49544	C	105	June	941.5	3.94	37.10	3511.6	148.56
Mildred of Englewood 42275	A	55	June	958.9	4.22	40.47	1707.6	77.46
Minnie's Dolly of Englewood 64697	G	189	June	627.3	5.20	32.62	4066.7	200.96

MICHIGAN AGRICULTURAL COLLEGE, EAST LANSING, MICH.

Carrie of Hillhurst 34864	A	9	Apr	519.7	4.49	23.33		
		40	May	1863.2	5.59	104.15		
		70	June	1815.9	5.04	91.52	4198.8	219.00

MINNESOTA, UNIVERSITY OF, ST. PAUL, MINN.

Agnes of Comodale 48687	C	156	May	497.1	5.01	24.90		
		186	June	359.4	5.51	19.80	3898.6	206.11
Imp. Victorina of Sarnia 35669	A	124	May	1085.1	4.94	53.60		
		154	June	975.8	4.42	43.13	5669.3	295.34

MIXTER, EST. GEORGE, HARDWICK, MASS.

Chief's Bettie 48401	A	306	June	762.8	6.42	48.97	8613.9	471.24
Chief's Dolly 48414	A	163	June	707.7	5.44	38.50	6161.1	317.66
Duchess Ruth 47060	A	54	June	1483.7	4.60	68.25	2522.1	116.33
Duchess Select Rose 55343	A	254	June	688.2	5.58	38.40	6276.5	320.51
Germania of Mixter Farm 54256	A	91	June	791.3	5.11	40.44	2650.6	127.06
Mixter Bettie 62978	E	88	June	720.0	5.09	36.65	2002.4	90.64
Mixter Comet 62956	D	207	June	631.3	6.29	38.71	4648.7	256.17
Mixter Dora 62940	D	177	June	413.4	5.74	23.73	3605.2	173.85
Mixter Duchess 48395	A	183	June	1138.2	5.12	58.28	7405.9	351.26
Mixter Faith 48711	A	294	June	1186.2	5.52	65.48	9797.0	511.51
Mixter Felois 48402	A	351	Apr	29.1	6.55	1.91		
				138.4	5.06	7.00		
		365	May	128.6	5.06	6.51	7391.7	422.61
Mixter Gemina 62958	E	289	June	565.7	5.80	32.81	5679.1	310.08
Mixter Gordon Dean 62983	F	323	June	586.8	5.55	32.57	6798.7	330.09

Mixter Lady Laretta 62972	D	13	May	305.4	4.92	15.03		
		43	June	803.4	4.92	39.53	1108.8	54.56
Mixter Lara 58058	D	365	June	151.7	4.64	7.04	9590.1	417.96
Mixter Mabel of Hardwick 59805	C	24	June	1089.6	5.13	55.90		
Mixter Melody 65858	G	158	June	659.9	4.85	32.01	3715.1	176.90
Mixter Mildred 54267	A	81	June	835.8	4.98	41.62	2433.2	113.34
Mixter Muriel 58071	B	230	June	653.5	5.62	36.73	5253.1	279.59
Mixter Nan 48406	A	365	June	34.1	5.06	1.73	10223.6	499.27
Mixter Prophetess 54248	A	221	June	624.6	4.93	30.79	5567.2	256.81
Mixter Vale 58042	B	324	June	407.6	5.47	22.30	7454.4	337.48
Norfolk Select 54266	A	223	June	761.9	6.13	46.70	6430.4	363.90
Norfolk Wasp 48424	A	325	June	353.8	4.61	16.31	8046.4	346.35
Portia of Mixter Farm 58038	B	230	June	676.3	5.48	37.06	5852.6	298.65
Squire's Prophetess of Mixter Farm 41979	A	149	June	1030.1	4.34	44.71	5035.1	214.87
William's Nobska 54246	A	365	June	482.1	5.83	28.11	9487.9	494.09
Yeoman's Mixter Annaretta 62944	C	88	June	842.9	5.41	45.60	2372.6	111.68
Yeoman's Mixter Gelenina 62969	E	175	June	517.8	5.59	28.95	3596.0	185.12
Yeoman's Mixter Germania 62982	F	359	June	469.8	5.13	24.10	6570.3	329.73
Yeoman's Mixter Glamour 62967	E	212	June	736.0	4.98	36.65	5422.8	256.08
Yeoman's Mixter Laramie 62980	G	348	June	365.3	6.04	22.06	6686.7	328.91
Yeoman's Mixter Melody 65856	F	251	June	436.0	6.02	26.25	5202.6	268.65
Yeoman's Mixter Mermaid 65876	G	127	June	675.9	4.93	33.32	2938.3	128.32
Yeoman's Mixter Mirror 58063	C	103	June	940.3	5.24	49.27	3328.0	161.71
Yeoman's Mixter Picotty 62965	E	156	June	1129.5	4.83	54.55	6928.0	322.27
Yeoman's Mixter Sunshine 62962	E	202	June	574.6	4.98	28.62	4755.7	216.24
Yeoman's Mixter Trilby 62950	D	263	June	654.5	4.98	32.59	5984.1	292.67
MOUNTAIN BROS., DES MOINES, IOWA								
Franseca of Homa Della 54909	D	136	June	1346.7	5.02	67.60	6277.6	291.39
Gaby of Piedmont 39419	A	10	May	431.6	3.79	16.36		
		40	June	1260.6	3.79	47.78	1692.2	64.14
Kalmia of Somerset 36793	A	181	June	1101.7	4.38	48.25	7393.3	319.42
Lady Bella of Arborvitae 34756	A	10	May	429.3	3.44	14.77		
		40	June	1438.6	3.44	49.49	1867.9	64.26
Luella of Alfalfa Farms 42966	A	59	June	1033.8	3.71	38.35	2040.2	81.73
Sweet Memory of Iowanola 59751	F	176	June	818.5	4.60	37.65	5408.7	249.76
MUNN, WAYNE A., JANESVILLE, WIS.								
Deasie's May Laurel 66208	G	19	May	426.1	5.47	23.31		
Imp. Flora Belle of Edgemoor 63566	G	28	Feb	618.2	4.56	28.19		
		59	Mar	656.5	5.03	33.02		
		89	Apr	596.2	5.19	30.94		
		120	May	606.4	5.20	31.53	2477.3	123.68
NEBRASKA, UNIVERSITY OF, LINCOLN, NEBR.								
Patsy Lincoln 69404	G	365	Mar	162.1	4.88	7.91	5506.8	248.37
Peach Lincoln 31773	A	365	Mar	225.2	4.79	10.79	10449.7	440.30
OBER, CHARLES L., NOVELTY, OHIO. 1 day test								
Sarah E. of South Side 35723	A	60	May	1494.6	3.44	51.41	2541.6	93.60
OGLEBAY, E. W., WHEELING, W. VA.								
Dorothy of Waddington 37019	A	103	June	1301.3	5.51	71.70	4818.2	230.09
Pride's Violet of Waddington 51410	C	109	June	984.0	5.09	50.09	4017.6	196.39
Raider's Rosetta of Waddington 57242	G	365	June	252.4	6.27	15.83	10078.4	546.27
Waddington Itchen Verbena 61702	G	170	June	984.3	4.80	47.25	5974.6	269.11
OVERTON, R. K., & SON, BELOIT, WIS.								
Deasie Girl 64890	G	220	June	442.6	5.59	24.74	3649.6	199.35
Deasie's Lydia 66207	G	73	June	813.7	4.73	38.47	1975.8	96.48
Deasie's May Laurel 66208	G	49	June	775.8	5.47	42.44	1201.9	65.75
Imp. Flora Belle of Edgemoor 63566	G	150	June	458.8	5.41	24.82	2936.1	148.50
PALMER, R. J., DETROIT, MICH.								
Queen's Pride of Harriton 41912	A	199	June	650.9	4.47	29.10	5086.3	235.67
Serena of Pittsfield 40336	A	168	June	902.2	4.86	44.85	6171.8	284.27
PARNALL, C. G., JACKSON, MICH. 1 day test								
Imp. Christine of St. Sampsons 39038	A	86	June	1308.3	4.73	61.88	3826.9	161.49
St. Austell Diana 79409	G	196	June	792.8	5.27	41.78	5305.1	256.86
St. Austell Sylvia 69548	E	176	June	948.7	4.03	38.23	6016.8	245.06
PFALZGRAF, A., FAIRFAX, VA. 1 day test								
Glenwood's Pride of Rock Farm 45761	A	141	June	967.7	4.81	46.55	4344.5	192.97
Jose de Lorraine 55871	E	148	June	806.2	5.01	40.39	4576.9	240.92
Olga de Lorraine 55872	E	61	June	1091.5	4.69	51.19	2213.1	99.98
PHILLIPS, M. T., POMEROY, PA.								
Golden Secret's Polly Anna 61818	F	13	May	309.4	4.59	14.20		
		43	June	758.4	4.59	34.81	1067.8	49.01
Imp. Pauline of Duvaux 68955	C	30	June	1040.3	4.41	45.88		
QUINN, FRANK J., PEORIA, ILL.								
Imp. Rouge of Clovelly 60610	B	19	Dec	647.2	4.63	29.96		
		50	Jan	1009.1	4.63	46.72		
		78	Feb	759.8	5.99	45.51		
		109	Mar	728.0	5.56	40.48		

FROM THE GUERNSEY WORLD

cently in annual picnic at the home of Mr. and Mrs. Franklin Hunt of the Leland Ash Farm near Roberts. It is estimated that nearly 1000 people were in attendance.

Choice animals representing the three principal dairy breeds of the county were exhibited by some of the principal breeders of the county. Those exhibiting Guernseys were Lloyd Rundell, Wm. Graham and Son, B. L. Rundell, and O. R. Schwalen.

Competing high school teams judged the Guernseys in a contest for a silver cup offered by the St. Croix County Guernsey Breeders' Association. In this contest the high school teams of St. Croix and Polk counties competing were rated as follows: First Frederic; second, St. Croix Falls; third, Roberts; fourth, Milltown; fifth, New Richmond. The prize cup was presented to the Frederic team by Lloyd Rundell, president of the association, and Principal Harry Nelson of Frederic responded. In the general judging prizes were won by William Ross, Neal Brown, and Howard Jones of Roberts. David Imrie of Roberts, E. C. Jacobs of Elk Mound, and W. H. Clark of Rice Lake—three men prominently known in state agricultural circles acted as official judges.

The Roberts Military Band furnished excellent music for the occasion. Mrs. Franklin Hunt entertained the audience by singing several solos. Superintendent Robert Lohrie of New Richmond gave a patriotic address in which he briefly reviewed the struggles which were fought for American liberties and urged all true Americans to live up to the examples set by our forefathers. County Agent Thos. N. Olson, who is a valuable factor in promoting good agriculture in St. Croix County, gave a talk on the barberry plant as a breeding place for wheat rust. Attorney George Oakes of New Richmond, gave an interesting talk on flag etiquette, and Professor Kraege of the James Barn Supply Company spoke of the future of the dairy industry in Wisconsin.

Hon. W. C. Bradley auctioned off a draft horse donated to the Red Cross by John Snoeyenbos. The horse was finally bid in by George Graham after which five hundred dollars were added to the Red Cross fund. In addition

to this the Red Cross fund was further increased by the proceeds of the Red Cross booth in charge of several members of the local Red Cross Chapter. They transacted a heavy business which closed after they had disposed of the entire line.

Waushara Guernsey Picnic

Guernsey breeders of Waushara County, Wisconsin, met recently in annual picnic at the Crowell farm. More than 1,500 persons were present. A judging contest for boys in which twenty-one entered was an early, interesting part of the day's program. Leon Gruber won first honors; Loren Eastling, second; and George Traxel, third.

William McKerrow spoke of the value of having pure bred sires and of keeping records. Other speakers were Mr. Ullsberger of the Hancock Experimental Farm, and J. W. Brann.

—HOARD'S DAIRYMAN

Guernseys Show up Well in Richland County

George L. Moss, in charge of the of the only cow testing association in Richland County, writes:

"I have twenty-nine herds, 750 cows in my association, and I only have three Guernseys herds. The others are Holsteins, Brown Swiss and one mixed herd.

The Guernseys are showing up well in the county. Mr. J. W. Higgins has led the association the past two months with his herd of seventeen Guernseys. His average last month was 36.6 pounds of fat with 903 pounds of milk. The month before he had 36.7 pounds from 887 pounds of milk. The herd of Frank Bowens completed last year's work with twenty-six cows with an average of 264 pounds of fat with 690 pounds of milk with an average profit of $125.71 per cow and a feed cost of $51.70 per cow."

Sixty Herds Accredited

Wisconsin has sixty accredited tuberculin tested herds according to the announcement of Commissioner of Agriculture, C. P. Norgord and State Veterinarian, O. H. Eliason of the Wisconsin Department of Agriculture, who have this work in charge. These herds have been tested under the supervision of the live stock sanitary division of the Wisconsin Department of Agriculture and the inspectors of the Federal Bureau of Animal Industry. They have all satisfied the requirements of this class of herds and have been issued state

U.S. LIGHTING PLANTS

"U. S. Light—Bright—White—Just Right!"

Daylight all time in home. Will wash, churn, fan, toast, supply electric flat iron, save hundreds of steps, provide water all over house. Operating cost low. A comfort and a joy.

VERMONT FARM MACHINE CO.
BELLOWS FALLS, VT.
Chicago Salt Lake City Portland, Ore. Oakland, Cal.

		139	Apr	688.1	4.71	32.41		
		170	May	706.8	4.55	32.16		
		200	June	590.9	4.50	26.59	5129.7	253.83
RATHER, ARMAND P., PEEBLES, WIS.								
Fair Oaks Ada 64146	G	249	June	658.6	4.72	31.09	6270.8	269.00
Fair Oaks Alta 66177	G	161	June	678.4	4.74	32.16	3887.9	181.51
Hildred 3d 45560	B	187	May	464.3	7.29	33.85		
		217	June	415.4	6.54	27.17	4651.4	306.19
Silver Vanity of Oak Lawn 55965	E	242	June	583.1	5.94	34.64	5918.1	353.09
Watercress 2d 42876	A	134	June	793.9	4.79	38.03	4181.4	202.50
ROSENGARTEN, H. B., MALVERN, PA.								
Ann Beaulieu 39803	A	100	July	880.6	4.91	43.24	2987.6	136.80
Ann Beaulieu 2d 62200	F	191	July	799.2	4.21	33.65	5181.9	219.89
Dora of Malvern 53368	C	160	July	532.6	3.99	21.25	4075.9	158.94
Woodlawn Fillpail 33354	A	153	July	849.8	4.33	36.80	5375.0	230.33
RUSSELL, GEORGE C., WILLOUGHBY, OHIO								
Daisy of State Road 59623	F	207	June	423.5	6.20	26.26	3579.2	217.99
France's L's Sequella of Russellhurst 62797	F	277	June	599.7	4.66	27.95	6565.0	300.49
La Fosseuse of Russellhurst 62794	C	186	June	644.1	5.49	35.36	4881.9	270.02
Minnie of State Road 59624	G	216	Apr	518.8	7.41	38.44		
		247	May	471.9	6.87	32.42		
		277	June	325.7	6.81	22.18	4964.9	314.54
RUTHERFORD, WILLIAM H., MADRID, N. Y. 1 day test								
King's Orrie 47319	A	114	June	1660.3	3.83	63.59	6509.1	261.64
Marshie D. V. 67481	E	174	June	1060.9	5.73	60.79	6223.1	327.49
Prissy of May King 70127	D	112	June	1138.1	5.18	58.95	4155.0	218.81
RYAN, THOMAS F., OAK RIDGE, VA.								
Lillie of Alfalfa Farms 31055	A	234	May	1119.4	5.36	60.00		
		264	June	946.4	4.93	46.66	9648.7	513.28

SASS BROS., STREATOR, ILL.								
Amarilla of Pergue 44835	B	233	June	817.8	4.48	36.64	7640.1	333.53
Christine of Pergue 61715	A	137	June	1392.4	4.00	55.70	6649.1	287.74
Glenwood's Nantaska of Ingleside 66127	G	60	June	869.7	3.79	32.96	1840.3	72.46
Gloria of Maple Glen 40333	A	327	June	765.6	4.47	34.22	9525.5	462.16
Masher's Cottie Marie of Maple Glen 43750	B	306	Apr	605.2	5.55	33.59		
		337	May	754.5	5.25	39.61		
		365	June	678.3	4.74	32.15	9610.3	496.32
Masher's Hilma of Maple Glen 43751	A	138	June	976.7	4.81	46.98	4952.2	243.33
Masher's Libby of Maple Glen 43749	B	365	June	204.9	5.12	10.49	8042.5	376.52
Masher's Viola of Pergue 44362	B	181	June	1035.9	4.34	44.96	6765.1	325.88
Pergue's Cottie Girl 74599	G	365	June	386.2	4.65	17.96	8604.6	421.32
Pergue's Crescent 61717	G	294	June	750.8	4.22	31.68	8000.2	344.55
Pergue's Linden 52228	E	233	June	468.5	4.69	21.97	5120.8	271.70
Pergue's Princess Dorothy 57681	E	184	June	927.9	4.65	43.15	6145.1	293.98
SCHWALEN, O. R., ROBERTS, WIS. 1 day test								
Dairy Maid of City View 61806	G	361	June	557.8	5.78	32.24		
		365	July	91.5	5.78	5.29	7171.8	388.25
Miriam's Pride of City View 63409	G	127	June	922.2	4.75	43.80	4452.0	207.89
Miriam's Tulip of City View 60272	F	141	June	947.1	4.62	43.76	4716.7	215.10
Imp. Primrose II. of Bickleigh 59632	B	314	June	679.9	5.54	37.67	9625.1	447.36
Princess of City View 59646	G	363	June	650.1	4.54	29.51	8485.1	369.04
Rosebud of City View 57925	G	365	June	375.6	6.02	22.51	8589.7	476.60
SHOEMAKER, S. M., ECCLESTON, MD.								
E. Pluribus Unum 54702	C	212	May	803.4	5.17	41.54		
		242	June	750.8	5.09	38.22	6797.4	342.50
King's Daisy of Guernsey Home Farm 57928	G	243	May	567.3	6.26	35.51		
		273	June	521.0	4.88	25.42	6330.2	310.91
Queen Festa 38511	A	242	June	923.3	4.38	40.44	9661.3	416.84
Wampanosea's Queen 57748	G	263	June	670.9	4.54	30.46	7601.0	350.42
SISLER, A. M. & SON, GRAND RAPIDS, MINN. 1 day test								
Empress of Sarnia 54069	D	202	June	664.5	4.53	30.40	5564.2	249.80
Imp. Lady II. de la Vieille Rue 35237	A	187	June	825.7	4.71	38.89	5883.5	254.81
Imp. McKerrow's Douvre 68735	G	167	May	664.4	5.15	34.22		
		197	June	542.7	5.37	29.14	4647.6	231.65
Imp. McKerrow's Topsy 68729	F	232	June	466.9	6.86	32.03	5024.9	300.88
May Rose Monogram Lily 61229	G	129	June	744.6	5.15	38.25	3750.5	177.87
Starlight Nell of Jean DuLuth 56838	E	195	June	670.8	5.28	35.42	4639.7	240.06
STAPLETON, THOMAS, HARTLAND, WIS.								
Polly of Shady Gulch 47680	B	250	June	744.8	4.37	32.55		
		281	July	686.7	4.84	33.24	7589.5	348.82
STONE, GEORGE C., TWIG, MINN.								
Caribou Bettina 56788	D	84	June	949.5	4.82	45.77	2771.6	129.43
Caribou Maiden 56787	D	133	June	778.7	4.98	38.78	3939.5	178.50
Caribou Mary Ann 57106	E	71	June	1356.8	4.08	55.36	3047.0	120.85
Caribou Mehitable 70974	G	156	June	1135.2	4.58	51.99	5849.3	260.13
Governor's Carolore 58570	F	140	June	1398.3	4.29	59.99	6216.0	286.42
Katonah's Regina 42575	A	291	June	1270.3	4.22	53.61	13239.8	532.62
Katonah's Sweet Briar 42574	A	273	June	874.3	5.08	44.41	9241.8	405.32
King's Alberta 33788	A	282	June	836.6	5.54	46.35	9963.6	518.84
Pearl of Green Lodge 60199	G	320	June	684.2	4.70	32.16	7439.1	305.82
STOUT, F. D., ANGUS, WIS.								
Langwater Luxury 49484	D	354	June	683.0	5.74	39.20	11896.3	604.65
Lone Pine Rose 57010	G	303	June	631.0	5.39	34.01	7426.0	398.03
Lone Pine Surprisena 62447	G	103	May	785.7	5.98	46.98		
		133	June	721.1	5.86	42.26	3491.7	194.36
Red Rose's Hope of Lone Pine 46027	B	201	June	783.0	5.26	41.26	6952.1	350.84
Sweet Alice of Maple Hill Farm 51011	D	266	June	647.4	5.12	33.15	8780.0	429.75
SUTCLIFFE, H. C., BLACK EARTH, WIS.								
Harriet of Little Platt 59806	G	278	June	370.5	4.73	17.52	5823.1	280.68
Miss Beauty Star 63168	G	140	June	584.0	4.08	23.83	3104.9	127.18
Imp. Polly II. of Piece Nez 36416	A	187	June	537.0	4.79	25.72	4276.9	217.76
Imp. Princess Victoria of the Isle 36408	A	222	May	511.1	4.88	24.94		
		252	June	426.9	4.62	19.72	5761.5	253.93
Sally Stranford 61426	B	278	June	558.3	5.02	28.03	6904.1	380.56
TILDEN, ANNIE E., DELAVAN, WIS.								
Ginger of Tilden Farms 60339	F	97	June	886.0	4.55	40.31	3092.8	133.77
Maggie of Cold Spring 39603	A	205	June	930.8	5.21	48.49	7645.6	366.38
Princess Amber Star 40927	A	13	May	412.5	4.39	18.11		
		43	June	1068.5	4.71	50.33	1481.0	68.44
Imp. Togo's Ginger 33100	A	209	June	849.3	4.89	41.53	7102.1	333.92
Imp. Togo's Rose 33120	A	207	June	749.7	4.92	36.89	5624.1	260.85
TIMMINS, GEORGE H., WARE, MASS.								
Mixter Georgianette 54258	A	324	June	458.8	5.64	25.88	5540.8	281.78

FROM THE GUERNSEY WORLD

accredited certificates. It is becoming generally known and recognized that a single animal tuberculin tested from an untested herd is an unsafe animal. The only safe herds are those tested annually. The annual certified tests required of these accredited herds, therefore, make them the safest and cleanest herds within the state in respect to tuberculosis.

Of the sixty accredited herds, twenty-seven are known to be those of Guernsey breeders. In the matter of health and sanitation, Guernsey men lead as well as in other phases of the dairy industry.

GENERAL ITEMS

War Savings Stamps as Premiums at Waterloo

The Dairy Cattle Congress to be held at Waterloo, Iowa, September 30th to October 6th, will be the scene of the largest gatherings of all branches of the dairy industry ever assembled. This decision was reached at a meeting of representatives of the New National Dairy Council and the directors of the Iowa Dairy Council held August 6th at Des Moines.

Judge M. D. Munn who has for many years been one of the most sincere and staunch supporters of the dairy industry, attended the meeting and outlined the opportunities of all branches of the dairy industry to unite in a permanent organization to advertise the dairy products.

After the Iowa organization had been perfected and an agreement reached on the manner in which it is to affiliate with the National Council, it was suggested by Mr. Munn that all of the State Dairy Councils to be organized in the Mississippi Valley be invited to a conference at the Dairy Cattle Congress. The suggestion met with a unanimous approval and the necessary plans are now under way to have all departments of the dairy industry from a half dozen or more states send delegates to take part in the conference.

The executive committee of the Iowa State Dairy Association at a recent meeting decided to open the dairy products' exhibit to all states. The premium lists were materially

increased over what they have been heretofore. All premiums will be given in the form of War Savings Stamps.

There will be three classes for butter, that made from whole milk, that made from gathered cream, and that made at plants which are manufacturing Navy butter. The Navy butter class is new and is added because the sweet butter cannot be judged accurately in competition with that made from refined cream. Attractive premiums will also be offered for cheddar cheese and cottage cheese. The Iowa State Dairy Association Convention will also be held in connection with the show.

Breed Days at the National Dairy Show

To our friends of the dairy world, who desire to mingle with their fellows in the great annual national show yard event, the following program will be of considerable interest, that plans may be made for a pilgrimage to Columbus on the days best suited for the occasion.

Monday, October 14th is Ayrshire and Brown Swiss Day.

Tuesday, October 15th is Jersey Day.

Wednesday, October 16th, is Guernsey Day.

Thursday, October 17th is Holstein Day.

The International Milk Dealers' Convention is October 14 and 15.

The National Ice Cream Manufacturers' Convention is October 17 and 18.

The American Dairy Science Association and other Conventions of National and Local import will be scheduled later.

There is also to be a very extensive Governmental lecture and demonstration program as well as exhibit which will incorporate many local conventions.

The Book of Cheese

A book with the above title has recently been received by our office. The authors of the book, Professor Charles Thom and Walter W. Fisk have covered the subject of cheese very thoroughly though briefly in this work. The chapters listed are, Chapter I, General Statement on Cheese, Chapter II, The Milk in Its Relation to Cheese.

The book is published by the Macmillan Company, 66 Fifth Avenue, New York, and can be obtained from them for $1.90.

Norfolk Gipsy 54251	A	204	June	760.5	5.26	40.00	5358.9	291.11
Thirty Thousand Six Hundred Sixty Six 30666	A	306	June	560.6	4.86	27.25	6670.6	312.60
TRATT, RALPH, WHITEWATER, WIS.								
Cicero's Luetta 28615	A	303	June	892.3	4.36	38.90	10941.4	454.34
Hambro's B. H. 77404	G	273	June	1079.9	4.42	47.73	9018.6	396.31
Hambro's Derinna Maid 77938	G	273	June	620.2	5.40	33.49	6256.6	315.24
Hambro's Lily 49830	C	82	June	1320.0	5.03	66.40	5782.1	182.65
Hambro's Luetilius 66829	G	82	June	892.7	4.61	41.15	2410.6	102.26
Hambro's Stranford's Derinna 56926	E	234	May	939.1	4.48	42.70		
		264	June	835.5	5.14	42.94	8150.1	376.22
Standard's Derinna 38724	A	57	June	1197.2	3.95	47.29	2262.9	92.90
VOGEL, AUGUST H., MILWAUKEE, WIS.								
Lady Aster 44371	B	259	June	989.3	5.01	49.56	11563.4	509.67
WELCH, A. J., REDWOOD CITY, CAL.								
Imp. Acadia of Linwood 51569	A	86	June	1283.6	6.05	77.66	3952.3	222.65
Imp. Alberta of Ore Hill 52265	A	113	June	1177.1	5.31	62.50	4986.9	233.01
Imp. Alcia of Linwood 51562	A	74	June	1208.1	4.63	55.94	3010.7	144.15
Imp. Amy of Ore Hill 52271	A	91	June	1249.0	4.60	57.45	4108.5	199.70
Imp. Angelina of Ore Hill 52270	A	27	June	1031.7	4.37	45.09		
Bijou's Dairymaid 62754	G	169	June	891.8	5.12	45.66	5305.7	259.16
Imp. Bijou of Ore Hill 48089	B	303	June	1041.6	5.55	57.81	10450.6	499.78
Coral Sequel's Dairymaid 59709	G	234	June	876.5	5.02	44.00	7103.8	359.13
Dairymaid's Prince's Daisy 59708	G	303	June	652.2	5.50	35.87	6489.0	352.55
Imp. Governor of the Chene's Herald Queen 44459	A	122	June	1283.7	4.20	53.92	6072.9	272.57
Imp. Miss Le Page of Edgewater 57709	E	109	June	1083.8	4.61	49.96	4584.8	202.89
Miss Tostevin of Edgewater 67765	G	13	May	424.5	4.21	17.87		
		43	June	1058.3	3.31	35.03	1482.8	52.90
Raymond's Lily of St. Saviour's 45374	A	99	June	1475.3	3.60	53.11	5361.8	215.89
WHITING, C. L., AVON, N. Y.								
Bob Rilma's Daisy Bell 50868	C	122	July	633.7	4.91	31.11	2988.9	152.61
Dolly of Edgewater 45187	B	181	July	840.8	4.50	37.84	6231.2	265.18
Marie of Edgewater 65910	G	153	July	620.5	5.23	32.45	3538.0	184.56
WICK, MYRON A., CLEVELAND, OHIO								
Fanny of Belle Vernon 45440	A	151	May	1272.6	4.05	51.54	6917.6	283.84
Raider's Mignonne of Waddington 59906	G	256	May	669.0	7.70	51.51		
		286	June	557.5	5.65	31.50	6544.7	384.84
St. Austell Daphne 75617	F	340	May	899.8	5.62	50.57		
		365	June	896.6	4.21	37.75	12403.1	533.28
WINKE, HENRY, PORTAGE, WIS. 1 day test								
Ellsey Rosada 35698	A	173	June	860.9	4.50	38.74	5012.8	238.19
Fanna of Hickory Grove 57606	E	61	June	742.9	4.57	33.95	1563.2	71.85
Ives of Hickory Grove 55656	E	242	June	862.3	4.23	36.48	6478.3	277.41
Lissey Lehigh 37696	A	179	June	1007.4	3.22	32.44	6036.0	237.75
Mammy Lehigh 49877	C	88	June	941.0	4.00	37.64	2589.7	102.05
Rosada 17458	A	181	June	767.5	4.42	33.92	4736.3	203.26
WOODBURY, URBAN A., 2d, BURLINGTON, VT.								
Imp. Fleurie II. du Tertre 43666	A	61	June	953.1	4.05	38.60	1891.8	76.52
Margaret of Appletree Point 63029	B	57	June	920.3	4.30	39.57	1749.6	72.74
Maude Adams of Folly Land 37230	A	365	June	143.0	5.57	7.97	6644.9	375.05
Morning Glory of Appletree Point 72632	G	56	May	937.6	3.94	36.94		
		86	June	907.5	4.19	38.02	2519.8	117.74
WORRALL, C. W., GOLDENBRIDGE, N. Y.								
Imp. Jessy Rose of St. Andrew's 53574	A	197	June	721.3	5.10	36.79	5890.0	307.25
Imp. May Lady X. 53562	A	334	June	396.9	5.12	20.32	6320.1	347.66
ZIESING, AUGUST, DEERFIELD, ILL.								
Belle of Thorn Hill 32307	A	166	June	780.3	5.69	44.40	4782.7	276.71
La Fleur of Thorn Hill 56355	F	236	June	951.4	5.29	50.33	8067.2	403.66
Margarette of Thorn Hill 50750	E	365	June	258.9	5.89	15.25	10030.7	558.20
Penelope of Thorn Hill 50745	D	365	June	368.4	6.58	24.24	9592.5	583.39
Petite of Thorn Hill 50749	C	91	June	1273.8	5.28	67.26	3732.0	197.54
Queen of Thorn Hill 53007	D	186	June	735.0	5.24	38.51	5923.9	302.77
Rouge's Dairy Maid of Thorn Hill 63615	G	186	June	973.2	4.32	42.04	5888.0	245.38
Ruby of Thorn Hill 53009	D	174	June	893.0	5.49	49.03	5865.0	302.81
Victoria of Pencoyd 43800	B	204	June	611.7	5.68	34.74	5295.0	284.06
Victor's Daughter of Thorn Hill 50747	C	122	June	1284.9	4.07	52.30	5398.0	247.40
Victor's May of Thorn Hill 63614	G	186	June	668.4	5.41	36.16	4711.1	246.73

LIST OF MERITORIOUS GRADE GUERNSEYS

SUTCLIFFE, H. C., BLACK EARTH, WIS.								
Bell of Glenwood (Grade)	A	251	June	572.8	3.83	21.94	6432.4	256.01
Bell's Queen (Grade)	G	232	June	382.0	4.42	16.88	4622.0	212.60
Christina (Grade)	A	243	June	472.6	4.72	22.31	4854.3	233.29

Langwater Bulls Are Good Investments

Two Guernsey bulls have sold for over $10,000. They are:—

Don Diavolo of Linda Vista 23565

Pencoyd's Golden May Secret 39626

Both of them are sired by bulls bred at Langwater.

DON DIAVOLO OF LINDA VISTA 23565

Sire—Jethro's May King of Linda Vista 14591	Jethro Bass 11366	Imp. King of the May 9001
		Dolly Bloom 12770
	Langwater Rosie 21333	Imp. King of the May 9001
		Imp. Hayes Rosie 15476

Sold at the Chicago Sale May 16th, to J. C. Haartz, Campton, N. H., for $10,000

PENCOYD'S GOLDEN MAY SECRET 39626

Sire—Langwater Pencoyd 28130	Dolly Dimple's May King of Langwater 12997	Imp. King of the May 9001
		Dolly Dimple 19144
	Langwater May Queen 22141	Imp. King of the May 9001
		Langwater Heiress 19142

Sold at private sale June 28 to Edgemoor Farm, Santee, Cal., for $10,100

We can offer at the present time bull calves right along similar lines to the sires of these two high-priced animals

For Prices and Particulars, apply to

Wm. Grant, Supt. LANGWATER FARMS North Easton, Mass.

ADVANCED REGISTER INDEX—VOL. XXXII

Name and No.	A. R. No.
Ace of Anna Dean Farm 46910 (Imp.) Re-entry	3327
Actress of Maplecrest 52733 Re-entry	3893
Ada of Ore Hill 51385	5730
Ada of Sunny Valley 38195	5869
Ada of Tamworth II. 43614 (Imp.) Re-entry	2931
Adele of Sarnia 2d 50658	5240
Adelia of Linwood 48092 (Imp.)	6279
Adelia of Ore Hill 52264 (Imp.)	5864
Adell Glenwood of Bellmath 49618	6046
Agnes of Ore Hill 51384	5733
Aimable's Helen of Oak Ridge 50936	5468
Albinia 4th 37073 (Imp.) Re-entry	3892
Alcia of Linwood 51562 (Imp.)	5196
Alcina of Upper Freehold 38469	5204
Alderney Cherry of City View 59643 (Imp.)	5780
Alderney's Fanny of Oak Ridge 50935	5467
Alexandrina 18th 65689 (Imp.)	5491
Alexandrina 19th 65698 (Imp.)	5859
Alfreda of Broad Acres 47821 Re-entry	4567
Alice of Olive Guernsey Hill 37599	5032
Alien of Sarnia 50480 (Imp.)	5630
Allen's Beauty 31105	5035
Allenwood Glenwood Girl 48706	6005
Allenwood Nellie 50478 (Imp.)	5572
Alliance 33994	5173
Alma Ethel 33964 Re-entry	2707
Alma of Linwood 51573 (Imp.)	5930
Alphea of Pinehurst 2d 29722 Re-entry	3696
Alphea's College Frances 65482	6230
Althea of Sarnia 40208 (Imp.) Re-entry	3261
Alvilda of Springvista 39118	6122
Amanda of Broad Acres 47601	5274
Amarina of Hillstead 29091	5052
Amelia of Linwood 51566 (Imp.)	5201
Amelia of Millmount XI. 35194 (Imp.)	5636
Amelia of New Castle 37866	5350
Amie of Harriton 52151	5923
Amie of New Castle 37198	5349
Aminta's Daughter of Bayside 27996 Re-entry	2382
Amy May Rose 48790	5268
Amy of Hickory Grove 38259	5435
Amy of Oak Grove 37309	6071
Annabel of Sarnia 34590	5018
Annabel of Waumesit 36814	4939
Anna Josephine 16557	5247
Anna of Elmhurst 47617	5218
Anna of Prospect 47674	5050
Annaretta of Mixter Farm 47061	5431
Annie Laurie of Linwood 51572 (Imp.)	5029
Annie of Linwood 51555 (Imp.)	5754
Antoinette of Chilmark 24816 Re-entry	1544
Antoinette of Chilmark 2d 48898	5606
Anton's May Rose 27293 Re-entry	1926
Apple Blossom of Homestead 45357	5255
Arabelle of Waukesha 48911	5250
Aralia of the Isle 28363 (Imp.)	4907
Aramintha C. 42639	5542
Archer's Caroline of Chilmark 40860	5294
Ardis of Linwood 51558 (Imp.)	5083
Argie of Linwood 51567 (Imp.)	5688
Ariadne of Sarnia 40210 (Imp.)	5478
Arlena Mapleton 34002	5353
Arlene of Ore Hill 53342	6109
Armorel Anne of Waumesit 29501 Re-entry	3772
Armorette of Waumesit 31611	5078
Atlasta Kathryn 58565	6165
Atlasta Lady 42104	5848
Atlasta Mary Bess 46759	5847
Atlasta May Kelley 57459	6164
Atolla of Hilltown 21292 Re-entry	2339
Auburn Beauty 6th 42200	5104
Augusta of New Castle 37197	5375
Aura of Prairie View 36202 Re-entry	3358
Auricula Mapleton 38348	6070
Auricula's Crystal of Wawa 48942	6179
Aurora of Ore Hill 52278 (Imp.)	5865
Aurora of Sarnia 40238 (Imp.)	4955
Avalon's Princess 42300 Re-entry	4320
Babette of Webb Farms 57781 Re-entry	4979
Baby May of Maple Ridge 42137	6050
Barbara of Bayside 41141	5425
Barbara of Crystal Pond 53054	5550
Barbara of Rookwood 54517 Re-entry	4154
Barbaretta of Rib Hill 48632	6291
Barrington's Lady Vanity 51610	5484
Barteliver Dairymaid 59717 (Imp.)	5483
Beatrice Marshall 31723 Re-entry	3468
Beatrice of the Isles 2d 28011 Re-entry	1935
Beatrice of Woodend 39338 Re-entry	4272
Beatrix of Greenway 45707	5009
Beau Regal's Petite 47884	5069
Beauty Bloom of Ostrich Farm 40908	4999
Beauty III. du Douvre 34254 (Imp.) Re-entry	2576
Beauty Eagle Empress of Riverdale 55541	6106
Beauty Eagle Queen of Riverdale 55540	6066
Beauty of Clover Lawn 52238	6248
Beauty of Elgin 30017	5335
Beauty of Havilland Vineries 67004 (Imp.)	6213
Beauty IV. of La Moinerie 47191 (Imp.)	4990
Beauty of Riverview 49706	5974
Beauty of Stannox 58910	6253
Beauty II. of the Caillioterie 47116 (Imp.)	5224
Beauty IV. of the Grée 48450 (Imp.) Re-entry	3950
Beauty's Best of Folly Land 31803	5744
Beauty's Dimple of Oakwood 52396	5995
Beauty Star of la Mare 45962 (Imp.)	4956
Bedum of Sarnia 46544 (Imp.)	5506
Begalore's Bessy 32216	5347
Begalore's Rosebud 63265	5125
Bel Air XIX. 49529 (Imp.)	5039
Belardo's Lassie of Hillside 49589	5408
Beldame 3d 28064 Re-entry	2731
Bella Blossom 49172	5416
Bella de Carteret 37283 (Imp.) Re-entry	3662
Belladia 2d 46139	5051
Bella Donna of Hillside 49590	5409
Bella II. du Grand Fort 36346 (Imp.) Re-entry	2449
Belle Buttermaker of Hickory Grove 37254	5901
Belle of Bayside 39154 Re-entry	4901
Belle of Briarbank 55268	5749
Belle of Canandaigua 44832 Re-entry	4534
Belle of Green Meadow 61226	6203
Belle of St. Peter Port 53644 (Imp.)	5426
Belle S. of Saginaw 49414	6034
Bellflower of Matinecock 56613	5805
Bell of Broad Acres 51031	5450
Bell of Monmouth 19080	5998
Benjamin's Gloria 43933	6073
Benton Harbor's Violet 38377 Re-entry	3597
Benton's Lady Chesterbrook of Ingleside 28672 Re-entry	2714
Bertha of Stanford 48814	6275
Bessie Marshall 30356	5219
Bessie Marshall 5th 58252	5943
Bessie of the Ridge 52199	5472
Bessie Ramée 33510 Re-entry Re-entry	2613
Bess of Briarbank 2d 55274	2613
Bess of Grenwode 45214	6237
Bess of Windermere 56538	5263
Bess' Sequel's Kate Pie 42661	5683
Bethelan 2d's Second Daughter 44958	6167
Betsey Beauty of Greenwood Farm 33383	6259
Betsey of Bellview 48017	5740
Betsey's Lady 28308	5145
Betsy of Cloverley 45903 (Imp.)	5102
Bettina of Center Harbor 44382 Re-entry	6127
Betty Masher Hope of Winnisquam 51881	4240
Betty Redwing of Highland 30426	5934
Beulah of Woronoak 54227	6244
Bijou des Frances 44541 (Imp.) Re-entry	6056
Bijou of Ore Hill 48089 (Imp.)	3043
Bijou of the Echelle III. 69281 (Imp.)	5198
Bijou's Hope 44729 (Imp.) Re-entry	6092
Bijou's Pet 37133	3780
Bijou's Violet 42317	5338
Billy's France Beauty of the Isle 38883 (Imp.)	6236
Billy's France's Honeymoon of Lewison 32491	5948
Billy's France's Red Bessie 29375 (Imp.)	5011
Billy's Missie of Elmview 51360	6076
Billy's Pride of Arroyo 47085 (Imp.)	5616
Bisette's Butter Girl 33019 (Imp.) Re-entry	5137
Blackberry of the Isle 26648 (Imp.) Re-entry	2282
Blanche Daisy 46894 (Imp.)	1643
Blanche Daisy of Anna Dean Farm 48886	5390
Blanche of Bayside 44383	5395
Blanche of Maplelawn 47333 (Imp.)	5633
Blanchflower XX. 47923 (Imp.)	5459
Blonde of Sarnia 46545 (Imp.) Re-entry	5228
Blossom of Koshkonong Place 2d 42947	4356
Bluebell of Sunnyside 2d 39405	5097
Blue Bell of the Préel IV. 50380 (Imp.)	6188
Bobina 45083	5410
Bob Rilma's Doris 51026	6162
Bohemian Girl of Edgemoor 58897 (Imp.)	5365
Bon Espoir of the Héchet 39737 (Imp.) Re-entry	6194
Bonfire's Noble Flower 54238	4516
Bonita of the Isle 52965 (Imp.)	5954
Bonito of Brookmead 2d 41126	5086
Bonne Femme du Clos au Conte III. 50377 (Imp.)	5917
Re-entry	5095
Bonnie Kathleen 36275 (Imp.)	5095
Bonnie of Koshkonong Place 48652	5699
Bonnie of Tristram Farm 54747	5969
Bonnie Rose of Ballard Farm 56807	5650
Bonnie's Bloom 33148	6271
Bonny Vale's Itchen May Rose 53721	5376
Boston III. of the Hougue Fouque 47700 (Imp.)	5577
Braye Beshroud 60638 (Imp.)	4921
Briarbank Queen 2d 56522	6198
Bridget's Sequel 29798 Re-entry	5990
Brittleware Mistletoe 48510 (Imp.)	1307
Brittleware Tinkabell 48522 (Imp.)	5916
Brittleware Wild Rose 48508 (Imp.)	6228
Brookmead Laona Bell 45161	6000
Brookmead's Dimple 49806	5411
Brookmead's Dorothy 55715	5826
Brookmead's Maya 52086	6082
Brookmead's May Rose 49803	5626
Brookmead's Queen 55398	5829
Brookmead's September Morn 55401	6091
Brookside Princess 30087	6125
Brunette IV. du Mont Marché 53616 (Imp.)	5281
Brunette of Harbor Hill 53909	5221
Bud of Clover Lawn 39077 Re-entry	5058
Busy Bee of Green Meadow 42108	3817
Busy Bee of Sarnia 50483 (Imp.)	6053
Buttercup of Geneva 41957	5881
Buttercup of Maple Lodge 42314	5705
Buttercup III. of the Friquet 38881 (Imp.)	5525
Buttercup II. of the Padins 66994 (Imp.)	5721
Buttercup of Waveland 44385	6096
Buttercup's Excelsa 54780	5008
Butter Girl V. 52616 (Imp.)	4954
Butter Girl of Beaver Ridge 49334	5289
Butter Girl of Sarnia 40247 (Imp.)	6104
Butternut Queen 30478 Re-entry	5220
Butter IV. of Clairmont 48470 (Imp.)	2568
Butterpat of Prospect 49505	6226
Calla Luda 27092 Re-entry	5732
Camilla's May of Fox Run 44915	1660
Caprice of Edgemoor 52579	5422
Captain Lyons's Lady Petite 37625 (Imp.)	5567
Career of Sarnia 46578 (Imp.)	6063
Caribou Bettina 56788	6072
Caribou Celosia 52325	6080
Caribou Italia 54585	5783
Caribou Obasan 54586	5782
Carlotta of Sarnia 50476 (Imp.) Re-entry	5825
Caroline of Chilmark 24812 Re-entry	5739
Caroline of Yeksahurst 50913	5739
Carrie of Clovelly 67000 (Imp.)	1462
Carrie of Hillhurst 34864	5787
Carrie of Windermere 57200	6150
Carwytham Queen 41121 Re-entry	5973
Cassifide 17304	5907
Castella's Governess 53510	4456
Castello's Beauty 24492 Re-entry	6105
Castello's Beauty 2d 41107	5475
Castello's Bessie 49385	2202
Re-entry	4994
Casterilius Jane of Fairview 46624	5090
Casterilius's Hazel 25076 Re-entry	5090
Celestine McQueen of Woodend 43101	5207
Chaperon of Upton Pyne 54222	2751
Charity of Carwytham 53098	5065
Charmante's Beauty II. 49531 (Imp.) Re-entry	5481
Charmante's Coronation 27550 (Imp.) Re-entry	4054
Charmante's Delight of Ellenwood 50497 Re-entry	3500
Charmante's Jewel 49146	4515
Chedda's Doris of Overland View 54635	5487
Chedda's Fanny of Overland View 54634	5812
Chedda's Sunday of Overland View 54636	5413
Cherry Blossom of Yeksahurst 42599	5704
Cherry Lad's Obasan 37859	6117
Cherry of Lone Pine 46028	5067
Cherry of Old Orchard 40981 Re-entry	5121
Cherry's Cuba 43328 Re-entry	4215
Chief's Dolly 48414	4255
Chief's Hannah 48710	5833
Choice Rose of Tarbell Farms 23695 Re-entry	6138
Choice's Alexandre of Harriton 42916	1119
Christie S. of Allen Farm 26303	6121
Christine's May Rose 48971	5927
Chronicle's Favourite of Ewing 59369	5586
Chum of Prospect 42294	6061
Chywoone Eulalia 44538 (Imp.)	5594
Cinderella Josephine 34500 Re-entry	4924
Cinderella of Annandale 47462	2709
Cinnamon of Anna Dean Farm 47028 (Imp.)	4922
Clara's Sequel's Hilo 45459	5874
Clara's Victime 48568	5432
Clare of Gerar 49122 Re-entry	5122
Clarissa of Evanmar 39052	4733
Classic of Sarnia 46536 (Imp.)	5512
Clatford Hero's Alexandrina 47883	4923
Clatford Hero's Jane 47882 Re-entry	5174
Claudia Claire 37645	4256
Clotilde of Stannox 58140	5625
Cloverette 49597	6254
Clover of Pencoyd 2d 35083 Re-entry	6051
Clover of Pencoyd 3d 48274 Re-entry	2725
Cody's Annabell 25307 Re-entry	4832
Co-Ed of Ithaca 26304	3103
Co-Ed of Ithaca 2d 33558	5928
Coggins VII. 43643 (Imp.)	5929
Colette Standish 48426	5232
College Lily 49241	5517
Columbine of Rich Neck 36827 Re-entry	4995
Columbine of Rich Neck 2d 49307	2955
Content of Prospect 54491	5114
Conyers Honeymoon's Janet 59669	5960
Coquette of Whitehall 28674	5765
Coraleona of Upton Pyne 42372	5743
Coralie of Lone Mound 29034	5242
Cora of Gerar 48309 Re-entry	5578
Cora's Beatrice 24808 Re-entry	4706
Cora's Fanny of Woodend 41271	1405
Cora's France of Walnut Glens 39885	4915
Cora's Glenwood Secret 47146	5696
Corian of Fern Hill 49652	5795
Corinna White 4th 27460 Re-entry	6130
Corliss Beauty 40697	2244
Corona of West Lawn 45361	5464
Cosy of Follyland 41883 (Imp.)	5040
Countess Auvalo 45513	5486
Countess Coralea 33796	5551
Count's Miss Dot 2d 33945	5582
Coventry Cora's Best 48202	5748
Cragston Ethel 50556	5328
Craigamoor Amnicona 41820	5573
Craigamoor Cosette 43206	5259
Craigamoor Mary 50109	5020
Craigamoor Phoebe 42484	5261
Crestette 49596	5021
Creusa of the Elms 2d 25818	4986
Cricket's Katydid 55824	5588
Crocus of Sarnia 42793	5983
Croupette 9th 45936 (Imp.) Re-entry	6128
Cymbal of Anna Dean Farm 47589 (Imp.)	3319
Cymric of Anna Dean Farm 47022 (Imp.)	5399
Cypress of Sarnia 53729 (Imp.)	5583
Dairymaid of Crystal Pond 47447	5648
Dairy Maid II. of the Duvaux 28572 (Imp.) Re-entry	4984
Dairymaid of Waukesha 38053 Re-entry	2723
Dairymaid's Alyssum 44988 Re-entry	3388
	6196
	6196

Name and No.	A. R. No.
Dairymaid's Glenwood's Primrose 52168	5563
Dairymaid's Snowdrift 44989	6120
Daisy Moon V, 34248 (Imp.)	6037
Daisy of Bickleigh 48374 (Imp.) Re-entry	4618
Daisy of Bloomfield Hills 46231	6243
Daisy of Ida Cottage 36423 (Imp.) Re-entry	4217
Daisy II. of La Moinerie 61250 (Imp.)	5938
Daisy of Mound City 2d 59991	6217
Daisy of Oakwood 49838 Re-entry	3775
Daisy of Sugar Bush 22929	6123
Daisy II. of the Friquet 40307 (Imp.)	5438
Daisy III. of the Hall 35249 (Imp.)	6200
Daisy of Ulao 2d 42435	5380
Daisy of Waddington 24555	5454
Dakota of Rockynook 34523 Re-entry	3887
Dame Patriot 32291	6035
Damsel of Sarnia 58761 (Imp.)	6177
Dancer of Anna Dean Farm 47036 (Imp.)	5878
Darby's Rosette II. of Le Marais 51180 (Imp.)	6296
Darling of Anna Dean Farm 47035 (Imp.)	5876
Darling II. of Blanchelande 47168 (Imp.)	5678
Darling of Melrose 28558 (Imp.) Re-entry	3588
Darling's May of Uplands 65083	5852
Darthea's Obasan 54583	5941
Dawn of Roughwood 48220	6295
Dawn's Daisy 54160	6215
Dayspring's Glen of Hardwick 58330	5024
Deanie's Pride 47184 (Imp.)	5407
Deanie Woodburn of Brookmead 2d 37095 Re-entry	3213
Dearie of Koshkonong Place 49902	5966
Deasie of Oakhurst 49105	5308
Deb of Sarnia 65387 (Imp.)	5652
Decasse of Sarnia 65364 (Imp.)	5806
Delia of Oakwood 26855	5608
Delia of Sarnia 58758 (Imp.)	5117
Della of Hickory Grove 24706	5751
Dena of Hillhurst 34433 Re-entry	4551
Diamond Dorothy of Waumesit 43593	5919
Diana of Thorn Hill 44949	6268
Dictator's Lassie of Bonny Lea Farm 58558	5179
Dignity of Sarnia 65363 (Imp.)	6149
Dimity of Sarnia 58744 (Imp.)	6187
Dimple's Rose of Oakwood 53041	5939
Direxia's Deodora 43478	5091
Doctress of Sarnia 58760 (Imp.)	5118
Dolly Bloom of Ingleside 37366	5485
Re-entry	5485
Dolly Dimple of Coloma 2d 58315	6002
Dolly Mapleton 36880	5354
Dolly of Clover Hill 42718	5809
Dolly of Hickory Grove 65325	5384
Dolly of Mouilpied 47906 (Imp.)	5246
Dolly's Wild Lass 44998	5317
Dona of Clover Lawn 41757	6249
Donna May Dalila of Linda Vista 42569	6026
Donna May Helene of Linda Vista 52691	5462
Donnington Girlie 3d 54015 (Imp.)	5741
Donnington Girlie 4th 59875 (Imp.)	5632
Donnington Gladys 3d 45944 (Imp.)	6153
Donnington Goldie 5th 59866 (Imp.) Re-entry	4811
Donnington Goldie 6th 65902 (Imp.)	6168
Dora A. of Seneca 36974	5621
Re-entry	5621
Dora II. of les Marais 37737 (Imp.) Re-entry	1999
Doris of Sarnia 49019	4998
Dorla of Overland View 41859	5128
Dorothea of Anna Dean Farm 47037 (Imp.)	5398
Dorothy D. of Highland 42197	4934
Dorothy of Sarnia 52787 (Imp.)	6250
Dottie Cole of Westwood 26348	6030
Dotty Primrose 52666	5663
Dove of Sarnia 58748 (Imp.)	5290
Downe Stanstead Rose 13th 53965 (Imp.)	4937
Dream of Hope Farm 41264	5192
Druce's May Queen 45294 Re-entry	4487
Druce's Queen 2d 55222	6007
Duchess France of Walnut Glens 2d 59608	5581
Duchess Glenwood Taylor 47003	5280
Duchess May Rose of Maudesleigh 62315	5570
Duchess of Grenwode 39287	5252
Duchess of Manomet 45022	5711
Duchess of Maple Hill 56783	5769
Duchess of the Vrangue III. 43645 (Imp.)	5579
Duchess of Westwood 23038	6173
Duchess Pauline 47058	5443
Duchess Ruth 47060 Re-entry	3523
Duchette of Anna Dean Farm 47038 (Imp.)	5584
Duenota 20629	5623
Duenota 2d 31463	5403
Duenota 3d 31464	5456
Duenota 2d's Cherry 39231	5786
Duke's Daisy of Hillside 39492	5351
Duke's Daisy of the Isle 53783 (Imp.)	5495
Duke's Ellis of Spring City 35863	5092
Duke's Fairy 48390	4974
Duke's Gipsy 44027	5526
Dulcis of Sarnia 65360 (Imp.)	5658
Dunes of Sarnia 58754 (Imp.)	6283
Du Port's Lily Queen 35118	5690
Durrington Buttercup 3d 60210 (Imp.)	5492
Dusky of Sarnia 59351 (Imp.) Re-entry	4854
Duvallerie II. of Les Houards 53649 (Imp.)	5244
Eagle Flossie 18122 Re-entry	1488
Early Twilight 24629	5233
Easton's Milkmaid 54755	5509
Echo of Sarnia 56022 (Imp.)	6112
Economy of Sarnia 65365 (Imp.)	5653
Edith M. of Elkview 30328	5358
Edith of Pleasant Hill 54412	5731
Effie of Alfalfa Farms 31058 Re-entry	1759
Elizabeth's Beauty 28104 Re-entry	2173
Ella Miranda of Cranmoor 57049	6086
Ella of Bellmath 40295	6044
Ella of Homestead 52246	5895
Ellen M. 37637	5709
Ellen May Queen of Glenmore 33820 Re-entry	3751
Ellenwood Beauty 2d 55217	5989
Ellenwood's Nonesuch 40123 Re-entry	4156
Elmdale's Lilac 43754	5182
Eloise of Sarnia 61173	6174
Elsie of Woodend 2d 41272	4917
Elsie's Argie Granger 40056	5520
Emblem's Polly of Elmview 54556	6135
Emendator of Sarnia 65368 (Imp.)	5807
Emeranda Hood 35502	5784
Emeranda's Daughter 45570	5872
Emerita's Maid of Woodend 47986	5991
Emily of Sarnia 65395 (Imp.)	5592
Emma of Alfalfa Farms 31057 Re-entry	1816
Emma of Sarnia 51336 (Imp.)	6029
Ena of the Oaks 37672	4947
Enchantress of Dellwood 56697	5945
England's Donnington Gaiety 59876 (Imp.)	5529
England's Hayes Citron 59847 (Imp.)	5010
England's Lady Orange 65663 (Imp.)	6239
England's Queen 53926 (Imp.)	4959
Enid of Sunnyside 24673	4982
Enola Bay 2d 53130	5861
Erma of Hillhurst 35497	5337
Ethel of Sarnia 51339 (Imp.)	6048
Ethel of Stanford 56011	6273
Eureka of Grasslands 54759	5858
Eva G. of Lee Farm 37251 Re-entry	3547
Evangeline Marshall 45769	5622
Eva of Elkview 57278	6292
Eva of Mound City 50134	6099
Evelyn of Elkview 43727	5419
Eventide M. 25155	5276
Fair Alice of Prospect 45169	6185
Fair Daisy of Maple Row 58316	5682
Fair Lady of Gayhead 33999	5313
Fair Lady of Maple Glen 34071	5951
Fair Queen's Nugget 42909	5618
Fairy of Alfalfa Farms 40105	5747
Fairy of Mixter Farm 44999	5316
Re-entry	5316
Re-entry	5316
Faithful Dorothy 41191	5015
Falstaff's Wyoming of Upland Farms 68406	5714
Fanchon of Clydehurst 27384	4911
Fancy III. de la Vieille Rue 35483 (Imp.)	5790
Fancy of Overland View 37246	5627
Fancy's Star's Flora 38362 (Imp.)	5027
Fannie F. of Elkview 3d 30333 Re-entry	2238
Fannie F. of Elkview 4th 36970	5187
Fannie's Gloria 29470	6225
Fanny of Allenwood 58289	6298
Fanny of Applecot 44595	5126
Fanny of Maplelawn 48078 (Imp.)	5953
Fanny of Vallée du Creux 40658 (Imp.)	5142
Fanny of Waddington 30741 (Imp.)	5213
Fantine of Avondale 27860	5324
Fawny II. 36343 (Imp.)	5936
Fay of Hammond 42183 Re-entry	4123
Fern of Rich Neck 54991	5615
Fernway 43883	5077
Figtree IV. 43648 (Imp.)	5822
Figtree of the Prairie 54721	6261
Fillmore's Daisy 40978 Re-entry	3981
Fillmore's Dolly Grey 49145	5488
Fillmore's Mary May 34295 Re-entry	2640
Fillmore's May Rose 43455	5489
Fillmore's Noanette 40979	5227
Fillmore's Topsy 51107	5850
Fillmore's Victoria 40119	5427
Fillpail IV. of the Hall 35462 (Imp.) Re-entry	1810
Fina of Bellmath 34769	5753
Finella of the Forges 46979	4969
Finette of the Forges 46976	5473
Fleurie XIII. 34252 (Imp.) Re-entry	3435
Fleur of City View 59639 (Imp.)	5978
Flora Bates 47134	5162
Flora de la Forge 50372 (Imp.)	5717
Flora II. du Douit 39035 (Imp.)	5766
Flora of Woodbury 49380	5703
Florestine 14842	5609
Florestine's Triumph 43846 Re-entry	4350
Florette de la Pointe 51162 (Imp.)	5163
Florham Belle 2d 54984	6008
Florham Dame 38912 Re-entry	3384
Florham Flos 49030	5587
Florham Ivy 49031	5230
Florham Princess 43598 Re-entry	3960
Flossie of Ford Farm 26082	5085
Flossie of Waldorf Farm 67133	6016
Flower of the Fontaines 39923 (Imp.)	5302
Follatte 2d 53970 (Imp.)	4981
Follyland Nancy 52457	5266
Follyland Queen Prize 52101	5556
Follyland Woodsey 52100	5555
Forestine II. 35759 (Imp.)	5138
Forget-me-not of Cedartop 38291 Re-entry	3204
France Mapleton 40797	6068
France XVIII.'s Daughter 25001 (Imp.) Re-entry	2008
France's Della of Wawa 43721	6178
France's Expectation of Wawa 40288	5124
France's Glen Rose 34637	6255
France's Lily of Rich Neck 54382	5734
France's Masher's Honeymoon's Daughter 27750	5139
Frances of Oakhurst 62375	5307
Frances of Upper Freehold 45255 Re-entry	4801
France's Yolo of Wawa 54166	6221
Freeman's Bountiful 44185 (Imp.)	5000
Freesia Delmar of Wawa 44862	5508
Freesia's Corona Lass 43050 Re-entry	5203
	5203
Freesia's Corona Lass of Iowa 55903	5862
Friendship Bluebell 30990	5194
Frolic's Favorite 19981	5857
Frolic's Queen Elizabeth 57652	6006
Froome's Queen 28706 (Imp.) Re-entry	1421
Gaiety's Daisy 48590	6144
Galaday's French Girl of Sequoia 50130	5285
Gallienne's Caradoc 49522 (Imp.)	5064
Gayhead's Mary 55510	5576
Gayhead's Queen 55511	6126
Gay Lad's Marion 56492	5915
Gay Lad's Thelma 39948	5279
Gelenina of Bon Ayre 49855	5789
Gem's Queen 35732	4987
Gertrude's Daughter of Thorn Hill 42517 Re-entry	4035
Gipinda 2d 29503	5321
Re-entry	5321
Gipinda Jane of Waumesit 43594	5918
Gipsy of Windermere 53408	5669
Gipsyview 36971	5359
Gladness of Koshkonong Place 57345	6084
Glad of Lone Pine 50628	5461
Gladys of Blaye Farm 40197 (Imp.)	6258
Gladys of Sheboygan 60005	6146
Glencoe's Hayes Rosie of Bailey Falls 46601	5089
Glencoe's Miss of Maple Hill 42089	4938
Glendetta Marshall 25402 Re-entry	1608
Glendett's Dairy Maid of Clover Lawn 52237	6280
Glendora III. of the Norgiots 53640 (Imp.)	6151
Glen Gable Daylight 40805	5575
Glen Gable Galore 30219	5061
Re-entry	5061
Glen Gable Gem 40806	5574
Glen Gable Genevieve 36958	5062
Glen Gable Georgiana 33149	5344
Glen Gable Granny 21867	5060
Glen Gable Grenadine 42832	5063
Glen Gable Gretchen 31359	5348
Glenidore 2d 23389	5725
Glenora of Green Meadow 56805	6202
Glenrose of Bayside 57499	5773
Glen Rose of Haddon 35749 Re-entry	3085
Glen's Caroline of Hollow Hill 49904	5420
Glen's Cora of Hollow Hill 48357	5178
Glenwood Boy's Buttercup 38488 Re-entry	2978
Glenwood Daughter of Ellenwood 59066	6052
Glenwood Girl of Springfield 2d 42750 Re-entry	4403
Glenwood Rosa 25341	5914
Glenwood's Auricle of Elmwood 48473	4908
Glenwood's Buttercup of Sunnyside 53226	5976
Glenwood's Lotota Lenfestey 32376	5026
Glenwood's Maggie of Maplehurst 2d 35140	5076
Glenwood's Materna of Inverness 49873	6181
Glenwood's May Rose of Bayside 53491	5541
Glenwood's Princess of Mapledell 58536	5007
Glenwood's Princess Thelma 37446	6270
Glenwood's Pure Gold of Inverness 47144	5911
Gloria of Lake Bluff 36321	5940
Glorious Hazel 34442 Re-entry	3282
Glorious Lenorill 46775	6074
Gloss of Gayhead 40355	5157
Glow of Gayhead 40354	5156
Gold Coin of Hop City L. 41438	5046
Golden Beauty of Brookmead 39998	5424
Golden Butterfly of Ewing 58209	6143
Golden Chance II. of Ashburton 66993 (Imp.)	6065
Golden Cherry of Iowa 52015 (Imp.)	6262
Golden Elsie of Glenburnie 45853	6119
Golden Girl of The Forges 54736	6108
Golden Hero's Daisy 36364 (Imp.) Re-entry	2464
Golden Lass of Elderwood 52917	5685
Golden Lass of Westwood 56745	6011
Golden Lenore 24811 Re-entry	1406
Golden Maid of Maple Lane 36736	5402
Golden Masher's Lady 28012	5057
Golden Noontime 25093	5434
Golden Pauline of Pomeroy 56152	5925
Golden Pet 21204	5265
Golden Tidy 2d 55114	5894
Golden Wish 35248 (Imp.) Re-entry	2785
Goldfinch of the Glen 29560	5155
Gold Girl's Chêne Blossom 49581	5387
Goldia Mapleton 32798 (Imp.)	6069
Goldia of Maplecrest 59556	5962
Goldie Bell's Julia 54006	6175
Goldie of Linwood 43779 Re-entry	4083
Goldie of Mound City 44810	5620
Governess of Anna Dean Farm 48881	5394
Governess of St. Croix 47087 (Imp.) Re-entry	4708
Governess II. of the Braye 60621 (Imp.)	4919
Governor of the Chêne's Giffard 44454 (Imp.)	5197
Governor of the Chêne's Herald Queen 44459 (Imp.)	5199
Governor's Cocotte of the King's Mills 60617 (Imp.)	5073
Governor's Ella of McKerrow Farms 53186 (Imp.)	5383
Governor's Lady Carpathia 40189 (Imp.)	5987
Governor's Maid of Woodend 38706	5038
Governor's Princess of Anna Dean 48070	6272
Governor's Ruettes Lady 60607 (Imp.)	5298
Governor's Serenade 46418 (Imp.)	4941
Governs Lily 47516 (Imp.)	4925
Grace of Lee Farm 29514 Re-entry	2741
Gracieuse May Rose 51704	6022
Gracieuse Rose 34090	5148
Granalta L. 2d 31465	5404
Grand Fort Pride III. 60614 (Imp.)	6003
Grasslands Liliana 73375	6260
Grasslands Regina 63307	5160
Gray Girl's Daughter 45841	4962
Green Meadow Moss Rose 50160	5799
Green Meadow Velvet 45686	5800
Greta of Homestead 48812	5256
Hambro's Ringlet 55239	5798
Hambro's Standard's Derinna 55202	5975
Hardwick Gemina 47055	5442
Harriett Polly Prim 53056	6269
Hayes Citron 3d 44981 (Imp.)	5544
Hayes Express 9th 67866 (Imp.)	5548
Hayes Felois 4th 53139 (Imp.)	5820
Hayes Felois 7th 53140 (Imp.)	5543
Hayes Felois 10th 59868 (Imp.)	5120
Hayes Fi Fi 5th 37082 (Imp.)	5702
Hayes Friquet 2d 44979 (Imp.) Re-entry	3900
Hayes Mabel 67870 (Imp.)	5547
Hayes Millie 2d 44977 (Imp.) Re-entry	3902
Hayes Princess Mary 59878 (Imp.)	5566
Hayes Snowdrop 4th 44967 (Imp.) Re-entry	3179
Hazel of Lee Farm 39204 Re-entry	3548
Heathfield Mace 53979 (Imp.)	5135
Hebe of Thorn Hill 56352	6042
Helene of Iowa 40447 Re-entry	3841
Helen Glenwood of Anoka 46056	5189

Name and No.	A. R. No.
Helen Marshall's Jeannette's Sequel 26300	6172
Helen of Elmlawn 52121	6075
Helen of Mixter Farm 38530	5499
Helen of Owasco Lake 36801 Re-entry	2904
Helen Pink 47273	5236
Helen's Pride of Oak Ridge 40431	5466
Heliac 24248 (Imp.)	5109
Heliotrope of Rich Neck 42114 Re-entry	3987
Helma 34746	5580
Helma of Lee Farm 39202 Re-entry	3568
Hero's Calla 45543	5070
Hero's Cowslip of Hawthorn 49492	5540
Hero's Josephine 52143	5710
Hestia Bay 41187	4949
Hickory Grove's Glennie 58077	5813
Hickory Grove's Jewel 58079	6163
Hickory Grove's Ruby 58078	6161
Hilda Cole of Westwood 32921	6293
Hilda of Prospect 49681	5346
Hildesheimess 2d 35103 Re-entry	2830
Hildred 3d 45560	5047
Hillsdale Missy 46156	6180
Hillswold Mamie 53055	5311
Hilma's Dot 29028	4910
Hinsdale Nancy 39607	5465
Holly France 50245	5088
Honeymoon V. of the Fountain 47180 (Imp.)	5759
Hopeful Lady 48834	5369
Hope of Pomeroy 38174 Re-entry	4118
Hougue Maid VI. 45974 (Imp.)	5084
Hyacinth of Rich Neck 41116 Re-entry	4099
I Am It 49676	5997
Idalade of Hillhurst 35498	4997
Ida Lyons 34811	6242
Ida of Mapledale 61830	6155
Ideal of Alfalfa Farms 40750 Re-entry	2981
Ideal of Elkview 41387	5887
Idyl of Koshkonong Place 48151	5684
Ina of Elmbrook 24932	5679
Ingleside Mary Pretoria 51119	5288
Ione of Koshkonong Place 49898	5528
Irene of Upton Pyne 54220	5853
Irenetta of Elm-Leigh 51072	5571
Iris of Pleasant View Farm 57003	6107
Irna of Riverside 35882	5959
Island Farm's Deborah B. 55391	6245
Island Farm's Home Lassie 53707	5845
Island Milvia Starlight 60945	6246
Island's Meadowbrook Blossom 48534 Re-entry	4584
Itchen Pearl 2d 28155 (Imp.) Re-entry	1825
Itchen Pine Blossom 40312 (Imp.) Re-entry	2351
Itchen Pine Blossom 2d 43158 (Imp.)	6145
Itchen's Antoinette 48891	5785
Ivy Leaf T. 31009 Re-entry	3181
Ivy of Koshkonong Place 35646 (Imp.)	5965
Izora of Hickory Grove 39832	5151
Jane Auburn of Mapledell 51061	5006
Jane of Ampthill 7th 41331 (Imp.)	5191
Janet of Greenwich 34137 Re-entry	2868
Janet of Indian Bridge 53524	6184
Janet of Oakhurst 45297	5071
Janoca of Briarbank 2d 55275	5849
Jean Du Luth Lenore 52812	4905
Jeanette of Oakhurst 42981	6265
Jedetta's Queen of Iowa 52106	6059
Jenemies' Beauty III. 47186 (Imp.)	5152
Jenemies' Miranda 65748 (Imp.)	5761
Jennie Bates 38307 Re-entry	5053
Jennie VII. of the Hubits 53650 (Imp.)	4968
Jenny VI. of the Hubits 44314 (Imp.)	5860
Jesebel of Edgemoor 52584	6195
Jessamine of the Ponchez 52788 (Imp.)	4972
Jessica of Sunnyside 26517	4943
Jessie May Rilma of Broad Ridge 54569	5866
Jessie of Canandaigua 46222	5283
Jessie Pretoria 23480	5788
Jessy Rose XIV. 47161 (Imp.)	4936
Jethro's Fillpail 39619	5195
Jetwood of Appleton 35315	5295
Jewel of Indian Bridge 47356 (Imp.)	5629
Jewel's Princess of Elmview 51359	5614
John Q.'s May Rose 57550	6290
Jolly 53634 (Imp.)	5223
Jolly Jenny II. 35775 (Imp.)	5720
Jubilina of Sunnyside II. 47177 (Imp.)	5756
Julia Ann 16307	5334
Julian's Island Jeweller Lass 48535	5386
Julia's Daughter 50076	5183
June Morning 46175	5718
Justice Daisy 48135	6094
Justine of Riverview 51239	6158
Kate Dillon of Waumesit 30225	5538
Kate of Sunny Valley 38495 Re-entry	4510
Katonah's Bella Donna 42572	5942
Katonah's Betty 41257 Re-entry	3796
Re-entry	3796
Katonah's Fillpail 42573 Re-entry	4014
Katonah's Penelope 38316 Re-entry	4788
Katonah's Sweet Briar 42574	5068
Katydid of Birchwood 52206	5211
Kedge Anchor Queen of Sunny Side 34835	5501
Keewatin 52963 (Imp.)	5686
King Masher's Lenore 48899	5291
King Regent's Pancha of Allenwood 58291	6297
King's Blue Belle 33021	5937
King's Deanie 2d 30700 Re-entry	2304
King's Orrie 47319	5726
Kitchener's Clementine of Bella Vista 68061	5890
Kitchener's Dainty Lass 37884	6240
Kitchener's Golden Idelia of Bella Vista 56865	4965
Kitchener's Nell 48605	5980
Kitty Clyde of Paxtang 40921	5333
Kitty MacKay 55726	6234
La Belle Buttercup 35707 (Imp.)	6114
Lactea of Oak Hill 36402 Re-entry	2939
Ladock Rose of Gold 53969 (Imp.)	5147
Lady Alpha 35129	5022
Lady Beldora of Thornliebank 49990	4976
Lady Bella of Tilden Farms 57076	6224
Lady Belle of Maplecrest 59749	5963
Lady Belle of Maple Glen 54337	6085
Lady Bell of Cherrydale 2d 58618	5514
Lady Bickleigh of the Villette 43650 (Imp.)	4903
Lady Ella of Cottage Hill 55218	5908
Lady Erwin of Soapstone 20816 Re-entry	3068
Lady Falecia 54701	5565
Lady Francesca of Lee Farm 42421	6278
Lady Fredricka of Craigamoor 38536	5019
Lady Grayling of Mixter Farm 47065	5856
Lady Hectoria's Winnisquam Lass 51879	5932
Lady Jane Grey of Haddon 27378	5003
Lady Jane of Mapledell 51060	5005
Lady Jebbe 1st 52343 (Imp.)	6263
Lady Jebb of the Villette 39451 (Imp.)	5362
Lady Lavender 55604	5837
Lady Lishman 27756 Re-entry	3963
Lady Marshall McQueen 19812	6078
Lady Mildred 27050	5453
Lady Mona of the Tertre 61006 (Imp.)	5166
Lady of Birchwood 52208	5728
Lady of Butternut Hill 39297	5305
Lady of Maple Hill 2d 56083	5971
Lady of Mound City 43094	5180
Lady of the Ponchez II. 36362 (Imp.) Re-entry	4044
Lady Panama 41218	5986
Lady Préel 54061	6183
Lady Q. 44381	5297
Lady Rea 51922	6021
Lady Rigolette 41923	5400
Lady Roberts of Bellview 47697 (Imp.)	5248
Lady Royal of Pomeroy 38173 Re-entry	3139
Lady Sequel of Wawa 50504	5631
Lady's Girl of Maple Hill Farm 55007	5768
Lady's Hope of Maple Hill 44843	5700
Lady's Lass of Maple Hill 53123	5972
Lady Susan III. of the Bordages 35465 (Imp.)	5824
Lady Tricksey of Waukesha 24491 Re-entry	1591
Lady Vincent 2d 46598	6028
La Fleur du Jardin's Fair Annie of Wawa 54164	5668
La Fleur Quince du Jardin of Wawa 54163	5628
La Grande XIII. du Bas Sejour 39651 (Imp.)	5842
Lalla's Lily of Lakeview 56772	4928
Lalla Talladeen of Mapledell 35844	5004
La Manselle of Koshkonong Place 35647 (Imp.)	5140
Langlois Lily II. 61242 (Imp.)	6137
Langwater Charity 38605	4964
Langwater Dairymaid 26377 Re-entry	1460
Langwater Damsel 47046	6057
Langwater Destiny 49486	5293
Langwater Fair Maid 49482	5445
Langwater Favorite 55280	6031
Langwater Francaise 35751 Re-entry	3034
Langwater Gaiety 50107	5153
Langwater Heroine 49483	5292
Langwater Honesty 49479	5130
Langwater Lady Fair 49697	6004
Langwater Lady Love 49698	5507
Langwater May Queen 2d 34754	5275
Langwater Nancy 27943 Re-entry	1826
Langwater Pearl 26605 (Imp.) Re-entry	1528
Langwater Suffragette 29730 Re-entry	2346
La Noce of Riverside Farm 36284 Re-entry	2522
Lark of Brookdale 38125 Re-entry	3826
Larkspur of Thorn Hill 32521 Re-entry	2343
Lassie of Ransomville 52069	6093
Lassie's Baby 13301	4931
Launy II. 40382 (Imp.)	5619
Laura of Birchwood 54190	5729
Laura of Willow Brook 50399	5188
Lavender of Bailey Falls 53221	5903
La Verne of Birchwood 54188	6141
Lavinia of Oak Hill 36400 Re-entry	2747
Lawton's Lady Lu 29027	5306
Leah of Koshkonong Place 49899	5455
Ledyard Bay 2d's Winona 47766	6132
Ledyard Bay 2d's Winona Girl 56070	6133
Ledyard Prince's Belle 61387	5781
Ledyard's Von Davreeda 41186	4977
Lelah Rosebud 40048	5377
Lena of Birchwood 51825	6101
Lena of the Glen 49444	4960
Lena Rose 53388	5712
Leoparda of Lone Mound 28698	5624
Le Pelley's Maggie IV. 50430 (Imp.) Re-entry	4404
Lewison's Lily Bell 53353	5854
Libby Jean of Waumesit 29506	5562
Liberty Beauty 27957	6058
Lilla's Daughter 27042 Re-entry	1779
Lillian of Maple Hill Farm 55008	5767
Lillia of the Prairie 54722	5545
Lillie of Alfalfa Farms 31055 Re-entry	2484
Lillie of Cold Spring Farm 2d 34563	4912
Lillieview 34766	5186
Lilly Lee 52828	5777
Lilly of Homestead 37827 Re-entry	3508
Lilly of Homestead 2d 53297	5896
Lil of Anna Dean Farm 46740 (Imp.) Re-entry	3692
Lil Valinguet VIII. 31984 (Imp.)	6134
Lily II. des Baissières 39454 (Imp.) Re-entry	3059
Lily of Helendale's Enkelin, Yeksaterna 37555	5819
Lily of Mound City 44809	6098
Lily of Normandie 6th 31298	5385
Lily of Quesnard 54553 (Imp.)	4918
Lily of the Caillioterie 44582 (Imp.)	5722
Lily of the Fauconnaires 50422 (Imp.) Re-entry	3993
Lily Rockingham 40880	5763
Linda of Truchon II. 51794 (Imp.)	6027
Linda's Princess of Maple Lane 32196	5746
Linden Girl 42762 Re-entry	3607
Linden Girl of Harbor Hill 2d 52836 Re-entry	3821
Linden Girl of Harbor Hill 3d 58625 Re-entry	4651
Lindina 29222	5002
Lindina's Lily 36789	5883
Lita of Bella Vista 54767	6033
Little Beauty 2d 45221 Re-entry	5518
Little Buttermaker 25092	5778
Little Cad 36721	5237
Little Nell of Pencoyd 49195	5075
Lizetta 3d 41183	4948
Lizetta's Ruth 27803 Re-entry	1687
Lizette's Beauty 38496	5870
Lizzie of Oakwood 52251	5639
Lletha of Bellmath 56676	6047
Lola Marshall of Woodend 20840 Re-entry	2770
Lola of Woodend 48294	4916
Lolita Marshall 18441 Re-entry	1057
Loretta's Linda of Eau Claire 56663	5970
Lorna of Birchwood 51826	5212
Lotota of Upland Farms 52907	5429
Lottie of Birchwood 52207	5209
Louise Glenwood of Walter Maple 53512	5843
Louise of Broad Ridge 50592	5560
Louise of Sarnia 40223 (Imp.)	5100
Loulou's Maid 48461 (Imp.)	5412
Lovelady 23946	4927
Lovelady's Pride of Cranmoor 57048	5994
Lucile of Elmpines 44743	5168
Lucile of Woodbine 42006	6257
Lucretia of Maple Grove 51540	5926
Lucy Cole of Westwood 26347	6090
Lucy II. of Corbinez 67016 (Imp.)	5924
Lucy of Elkview 41385	5131
Lucy of Woodbine 49235	5447
Lucy Taylor 44872	5946
Lulu of Hickory Grove 50887	5269
Lupa Lenfestey 25372	5764
Lura Louanna 46708	5794
Lura of Birchwood 51824	5818
Lura of Eau Claire 40175	5458
Lura's Josephine of Edgemoor 52577	5326
Lura's May of Maple Hill 44844	5343
Lura's Secret of Maple Hill 46768	5796
Lyda of Homestead 37184	5254
Lyla of Lone Pine 51687	5670
Lynbrook Farm's Archeress 47566	5200
Lynchmere Florrie 2d 54026 (Imp.) Re-entry	4504
Lynchmere Vespasia 3d 35556 (Imp.)	5791
McKerrow's Betsy of Lilyvale 55357 (Imp.)	5325
McKerrow's Bijou 53173 (Imp.) Re-entry	4202
McKerrow's Bijou 2d 58978 (Imp.)	6287
McKerrow's Northern Lady 53172 (Imp.)	5170
McKerrow's Olinda 53179 (Imp.)	5510
McKerrow's Rosette 53182 (Imp.)	5698
Mabel Beth 38924	6176
Mabel Olive 33963 Re-entry	2825
Mabel's Princess Royal 30526 Re-entry	4822
Ma Chère Cecile 55850	5838
Ma Chère Confidence 55851	5727
Ma Chère Golda 55853	5839
Ma Chère Jardiniere 55849	5638
Ma Chère Procris 55855	6077
Ma Chère Topsy 55854	6023
Madame Chérie 35699	6118
Madame Melba I. 29379 (Imp.) Re-entry	3048
Madam Irene of The Maples Farm 43371	5792
Madeline of Upton Pyne 54219	6227
Madge's Pet of Alfred 49814	5841
Maggie Herivel 54970 (Imp.)	5116
Maggie of Alderney 43919 (Imp.) Re-entry	3783
Maggie of Alfalfa Farms 31048 Re-entry	2159
Maggie of East View 46352	5322
Maggie of Hickory Grove 41656	5436
Maggie of Sarnia 35631 (Imp.)	6025
Maggie's Sequel of Chestnut Hill 44644	5312
Mahy's Moss Rose II. 39474 (Imp.) Re-entry	3581
Mahy's Nelly II. du Douit 35223 (Imp.)	5521
Maiden of Homestead 45358	5898
Maidie's Marian of Inverness 58943	6157
Maid of Oakwood 31546	5480
Maid of Richmond 33805 (Imp.) Re-entry	1883
Maid II. of the Vauquiedor 45969 (Imp.)	5143
Maid of Tranquil Dale 3d 48509 (Imp.) Re-entry	3697
Malinda Glenwood 33802 Re-entry	2318
Mambrino's Doris 33959 Re-entry	3023
Mambrino's Lura 31577 Re-entry	2658
Manor View Gully 40611 (Imp.) Re-entry	2348
Mapelene Alice 41442	5899
Maple Ridge Ada 48139	5045
Maple Ridge Adelia 48140	5023
Maranda of Mound City 50132	6100
Marcia of Upton Pyne 46316	6208
Marcia of Waldorf Farm 67131	6017
Marcus Glenwood's Daisy 46712	5111
Marcus Glenwood's Rosette 46710	5110
Margaret May Rose 51132	5889
Margaret M. of Maple Row 64230	5323
Margarette of Thorn Hill 50750	5181
Margie's Daughter of Thorn Hill 53593	6043
Margie Spratley of Bradhurst 55614	6159
Margis of Fern Hill 34493	5687
Marguerite of Elmlawn Farms 44165	5701
Maria's Glenwood 2d 34061 Re-entry	4626
Marie of Gerar 53661	5610
Marie II. of la Maison d'Aval 34355 (Imp.) Re-entry	2579
Marie Standish 48427	5590
Marietta of Maple Hill 41232	4946
Marion of Riverside 40042	6160
Marjorie of Broad Ridge 50593	5388
Marquette's Lily Maid of Ingalnook 55174	5530
Martha Winn 45271 Re-entry	4453
Mary Ann of Mixter Farm 46983	5851
Mary Ladd 46306	6209
Mary of Lone Pine 52073	5463
Mary of Ore Hill 49645	6111
Masher's Beauty of Highlands 38347	5888
Masher's Bessie of Bonny Lea Farm 58560	5637
Masher's Cottie Marie of Maple Glen 43750	5552
Masher's Dousman's Snowdoun 50660	5132
Masher's Galore's Masherlette 64737	5589
Masher's Golden of Birchwood 32340 Re-entry	2030
Masher's Hilma of Maple Glen 43751	5554
Masher's Libby of Maple Glen 43749	5016
Masher's Rushbrooke 47598	5476
Masher's Velvet 39620	5802
Masher's Victor's Countess 52729	5401
Masher's Viola of Pergue 44362	5993
Masters' Myrtle 61283 (Imp.)	6036
Matilda May Rose 30774 Re-entry	1868
Matilda of Pomeroy 50086	5558
Matinée Girl 2d 48145	5258
Mattie of Windermere 57674	6001
Maud of Bayside 53859	5604
Maxine Standish 31722 Re-entry	3307

Name and No.	A. R. No.
May Bay 41189	4950
Re-entry	4950
Maybelle of Maple Lodge 42313	4935
Mayflower Marshall 24703 Re-entry	1609
Mayflower of Maudesleigh 42579	5886
Mayflower of Roughwood 48221	6024
May Fly of the Glen 42807	5287
May King's Beatrice 55764	5880
May King's Corinna White 48328	5396
May King's Daisy Belle 46168	5879
May King's Duchess 39590	5770
May King's Fawn 50815	5585
May King's Foulon Daisy 48327	5882
May King's Gloriana 55767	5985
May King's Golden Lenore 45587	5675
May King's Ideal 40323 Re-entry	3718
May King's Lolita of Ingleside 45685	5055
May King's May 52234	5056
May King's Moyra of Ingleside 51121	6223
May King's Patch Quilt of Ingleside 36201	6013
May King's Portia of Oakhurst 45565	5736
May King's September Midday 48875	5393
May McKenzie of Sunset Lodge 25122	6067
May of Koshkonong Place 48651	5967
May of Onisquethaw 29293	5810
May of Windermere 35678 Re-entry	3531
Maypole's Coquette 44870	5477
May Queen of Bayside 54600	5662
May Queen of Gerar 53662	5533
May Queen of Oakhurst 51611	5595
May Queen of Pomeroy 57443	5988
May Red Rose 54835	6054
May Roselyn 44917	5185
May Rose of Meadowbrook 25770 Re-entry	2937
May Rose of The Forges 54735	5502
May Rose of the Vrangue II. 43658 (Imp.)	5421
May Rose of the Vrangue III. 51985 (Imp.)	5673
May Rose Starlight of Island Farm 53706	5846
May's Coquette 45204	4906
Meadow Farm Favor 49864	6081
Meadow Farm Flossie 25036	5336
Meddler's Topsy of Cox Farms 45840	5964
Melanie of Goodnestone 7th 45983 (Imp.)	5262
Melba of Yellowdale 30010	5331
Melba of Yellowdale 2d 39701	5332
Meranda L. 31216 Re-entry	2237
Merryview 36969	5167
Mignonette of Maple Row 27265 Re-entry	1392
Miladi Chêne of Thornliebank 60301	5905
Mildred II. of les Godaines 55120 (Imp.) Re-entry	4111
Milk Maid of The Forges 46691	5503
Milk Stream II. 44576 (Imp.)	5947
Millwood's Cousin Clotilde 28985 Re-entry	2191
Milton Moss Rose of Iowa 67874 (Imp.)	6169
Mimosa XVIII. 31935 (Imp.)	6233
Minette of the Niaux 44187 (Imp.)	5210
Minnette's Lady Munroe 47545	5397
Minnette's Stella 50950	5875
Minnie Anchora 21634	5059
Minnie Carteret of City View 60270	5028
Minnie of Englewood 41672	6018
Minnie of Indian Hill 29471	6232
Minnie Sailor of Maplelawn 59555 (Imp.)	6282
Miranda of Beaver Ridge 49182	5096
Miriam of Grenwode 42754	5779
Mirona Marshall 36792 Re-entry	3306
Miron's Busy Bee of Green Meadow 56426	6204
Miron's Doris of Green Meadow 54710	6205
Miron's Lady of Green Meadow 54711	6206
Miss Alexandre of Harriton 49113	5922
Miss Bess of Yellowdale 42643	5177
Miss Golden of Edgewater 42888	5513
Miss Gully 43271 (Imp.)	5511
Miss Jan of Edgewater 49206	5516
Miss Luetilius 27727 Re-entry	1163
Miss Nancy of Canterbury 26465 Re-entry	1506
Miss Nellie of the Lohiers 65733 (Imp.)	5762
Miss of St. Louis 2d 32977 Re-entry	2961
Miss Rosey of Les Pages 69276 (Imp.)	6015
Miss Snub 45855	4992
Miss Sunset 37107 Re-entry	3564
Miss Sybil of Willowmere 63228	5811
Miss Violet of St. Andrew's 60626 (Imp.)	5119
Miss Virginia 26826	5457
Missy of Yeksahurst 42598	6116
Missy Willow 33889	5656
Mixter Acorn 58053	5172
Mixter Anne 48394	5441
Mixter Bluebird 48396	5498
Mixter Dawn 58048 Re-entry	4526
Mixter Dayspring 53025	5830
Mixter Dominie 54247	5665
Mixter Duchess 48395	5664
Mixter Elsie 48385 Re-entry	3312
Mixter Faith 48711	5277
Mixter Gelenina 48391	5171
Mixter Germania 48392	4975
Mixter Grace 48415	5500
Mixter Hawthorne 48420	5596
Mixter Lara 58058	5105
Mixter Laretta 48408	6049
Mixter Mabel 59804	5107
Mixter Mabel of Hardwick 59805	6267
Mixter Red Wing 48399	5600
Mixter Rose Dean 62951	5835
Mixter Star 62959	5601
Mixter Susie 62953	5834
Modena's Bond Beauty 42716	6170
Mollie of Elkview 41383	5535
Mollie Z. of Middlebrook 55551	6299
Molly of Birchwood 56127	5873
Molly of Gerar 52292	5532
Molly II. of Rose Farm 53653 (Imp.)	5245
Molly Rose O. D. 50617	6210
Mona of Bayside 34044	5635
Monhegan's Lady Roberts 37104	5414
Monogram's Anneville Maid 34083 (Imp.)	5381
Mota's Fidelity 56235	5868
Mota Warwick 50621	6152
Moxie of Hammond 38395	5158
Moyra of Ingleside 31430	5054
Mrs. Fitzherbert 50901	5737
Murne Cowan 19597 Re-entry	1906
My Lady Lida of Cherrydale 39743	5515
My Lady Snowdoun 38407	5310
Myra of Koshkonong Place 48154	5968
Myra's Jewel's Winona of Winnisquam 50672	5933
Myrtle of Bonny Lea Farm 58559	5557
Myrtle of Bonny Mead 45137 Re-entry	4275
Mysie's Jane of Alta Vista 31874	6238
Mysie's Lady of Claremont 66500	5676
Nadieno's Beauty 58907	6251
Naftiaux Polly II. 36384 (Imp.)	6201
Nancy Bell of Canterbury 26463	5036
Nancy Mac's Duchess 29047 Re-entry	2616
Nancy of Bonny Mead 46864	5931
Nancy of Yeksahurst 51755	6115
Natika of the Glen 52889	5775
Nella Jay 3d 35082 Re-entry	4835
Nella Jay 4th 38233 Re-entry	3194
Nella Jay 6th 55417	5539
Nellie of Butternut Hill 48673	5417
Nellie of Courtil Ronchin 40390 (Imp.)	5617
Nellie of the Mont Marché 50407 (Imp.) Re-entry	3903
Nellie Préel 54803	6182
Nellie's France of Walnut Glens 42427	5367
Nell of Hickory Grove 50889	5270
Nell V. of Mt. Plaisant 38894 (Imp.) Re-entry	3127
Nelly of Anna Dean Farm 2d 47592 (Imp.)	4967
Nelly of Ore Hill 48062 (Imp.) Re-entry	4658
Nelly's Noble Triumph 54237	6142
Neoma of Jean Du Luth 45607	6191
Neotia 55361	6212
Nerio's Elsie Granger 40057	5519
Neronic 43595 Re-entry	4015
Netoria 43597 Re-entry	4046
Nettie of the Hubits 44181 (Imp.)	4958
Newtown Maid of Oak Hill 38953 Re-entry	4295
Nicolette 17236	5469
Nima of the Glen 44234	5958
Nina of Bellmath 43943	6045
Nina of Hickory Grove 50618	5303
Nina of Inverness 55312	5944
Nina's Iowa Dairy Girl 29053 (Imp.)	4902
Nivolette 2d 60799	5982
Nivolette of Harbor Hill 52936 Re-entry	4798
Noble's La Belle Primrose 37322	5176
Noblesse of Bayside 45129	5505
Nobska Fay of Mixter Farm 46363 Re-entry	3091
Nocturne of Paxtang 40922	5612
Norah's Pearl 55615	4991
Noreen of Pencoyd 51036	5115
Norine of Prospect 46715	5345
Normacot Lady Peggie 49691	6192
Nubiana Glenwood of Haddon 27995 Re-entry	2383
Odora of Tarbell Farms 51602	5735
Old Faithful's Sibylla 47763	4951
Olive of the Ponchez 36390 (Imp.)	5803
Ollie's Princess of Windermere 52226	5239
Oola of Bellmath 34768	5752
Orange's Archeress 55147	5537
Orlette's Fancy Lassie 55016	4945
Paget's Tidy 55115	6124
Palby of Briarbank 55269	5750
Panama's Fillpail 45557	5755
Panama's May Queen 44693	5757
Pancha of Farmington 58132	6190
Pandora of Middlebrook 46333	5267
Pandora's Valentine of Rich Neck 27622 Re-entry	1742
Panmure of Windermere 51018 Re-entry	4899
Pansy of Bayside 49324	5080
Paris Pride 42635	5299
Park's Gypsy Maid 48583	5241
Park's Isabella Rosie 51734	5694
Park's Pinecliff Beauty 70323	5952
Park's Queen Rhea 34759 Re-entry	3273
Parsons' Red Rose III. 31942 (Imp.) Re-entry	3599
Patient Prelate's Patience 52197	5693
Pattinette 26837	5655
Patti of Helendale 23105	5657
Pattiview 35503	5531
Pauline Standish 33533 Re-entry	3308
Peachwood 2d 22501 Re-entry	668
Pearl King's Marmora 50334 (Imp.)	5771
Pearl King's Nelly 51224 (Imp.) Re-entry	4709
Pearl Lincoln 48743	6062
Pearl of Annandale 43018	4980
Pearl of Maple Heights 52449	5372
Pearl of Pomeroy 40325 Re-entry	4769
Pearl of Thorn Hill 50746	4988
Pearl's Dot 57445	6140
Pearl's Peggy of Broad Vista 57301	6300
Pearl's Pride of Broad Vista 49809	5605
Pearly of Spring City 38815 Re-entry	3146
Peggy of Thornliebank 57298	5904
Peg O' My Heart of Hillanddale 52022	5329
Pelsis of the Glen 52888	5776
Pencoyd Rose 42432 Re-entry	4093
Penelope of Brookmead 46275	6274
Penelope of Thorn Hill 50745	5235
Penta 43707	5418
Penuchie of Riverside Farm 37030	4985
Pergue's Pride Charmante 43725	5014
Petite of Thorn Hill 50749	4989
Pet of Koshkonong Place 48653	5098
Pet of Mixter Farm 45003	5319
Re-entry	5319
Pet's Pansy of Pine Grove 40181 Re-entry	4506
Philip's Favorite 2d 25522	5136
Phillida of Maple Shade 34933	5451
Picotte's Select of Mixter Farm 47068	5184
Pinehurst Golda 41878	5840
Pine Ridge Girl 46754	4929
Piquintina of the Elms 37154	5304
Plato's Honesty of Iowa 48802	6041
Pleasant II. of La Turquie 35828 (Imp.)	6231
Pleasant View Beauty 21203	5264
Pleasure's Promise 43528	5031
Pollyanna of Pencoyd 49196	5357
Polly des Prevosts II. 49077 (Imp.)	5082
Polly Fisher 32734 Re-entry	2810
Polly Gaudion of City View 59631 (Imp.)	5253
Polly III. of Richmond Cottage 53778 (Imp.)	4957
Polly of Scholtz Farm 49349 (Imp.)	5238
Polly of the Circus 54758	5772
Polly of the Russel 33217 (Imp.)	4970
Polly Perry of Hickory Grove 50870	6235
Pomara Rose 61389	5536
Poundstock's Lady 34654 (Imp.)	5405
President's Doris of Lewison 32145 (Imp.)	6241
President's Italia 29151 (Imp.) Re-entry	2147
President's Star of Lewison 34653	5406
Pretoria's Queen of Wawa 56179	6218
Pretty Dairy Maid of Pine Grove 47149 (Imp.)	5561
Pride of Linda Vista 41038 Re-entry	4072
Pride's Dawn of Waddington 48112	4952
Pride's Fi Fi 49487	5037
Pride's Violet of Waddington 51410	5816
Primana of Woodend 32242 Re-entry	2416
Primrose Beauty of Tristram Farm 50997 (Imp.)	5134
Primrose II. des Beaucamps 49528 (Imp.)	5695
Primrose IV. du Pont 53808 (Imp.)	6147
Primrose V. du Pont 61271 (Imp.)	5591
Primrose Junie 47350	5885
Primrose of Beaver Ridge 32973	5286
Primrose of Edgewater 31891 (Imp.)	5103
Primrose IV. of Les Houards 36358 (Imp.)	5389
Primrose of Stannox 50549	5361
Primrose of Woodbine 63936	5446
Primula of Sarnia 40207 (Imp.)	5202
Prince's Lady 63860	5301
Prince's Leda 31395	5677
Princess Bay 27804 Re-entry	1686
Princess Bernice 52469	5569
Princess France of Walnut Glens 36738	5033
Princess Gloria 35673	6288
Princess Goldie of West Lawn 46044	5041
Princess Lincoln 48550	5920
Princess Lorraine of Tarbell Farms 35390 Re-entry	3489
Princess Mapleton 53457	5356
Princess May of Jerbourg 38871 (Imp.) Re-entry	3071
Princess May of Linda Vista 47711	6019
Princess May of Maudesleigh 47995	5087
Princess May Rose 58906	5892
Princess Milk Maid 38668 Re-entry	3976
Princess Mota of Locust Grove 57136	6083
Princess Nora of Bayside 53858	5661
Princess of Auburn 56034	5955
Princess of Hickory Grove 42794	5108
Princess of Meadowbrook 25185 Re-entry	4282
Princess of Overview 48890	5681
Princess of Stannox 50550	5360
Princess of the Hall 51798 (Imp.) Re-entry	3982
Princess of the Rouvets II. 32068 (Imp.)	5760
Princess of Thorn Hill 44951 Re-entry	4816
Princess's Elsie May 45876	5568
Princess Virginia 42460	4971
Prissy of Madrid 28122	5817
Promise of St. Andrew's 43913 (Imp.)	5271
Prophetess Fay of Waldorf Farm 70254	6222
Prudence of Le Douit II. 66987 (Imp.)	5891
Puritan's Missy of Crystal Pond 42118	5549
Quartette of the Elms 45194	6199
Queen Carteret 37401	5164
Queen Celia 42968 Re-entry	3833
Queen Elizabeth of the Isle 44717 (Imp.) Re-entry	3617
Queen Fay of Mixter Farm 44372 Re-entry	2739
Queen Foam Bullfinch 54906	6009
Queen Greta 46435	5112
Queen Inez of Fairview 45848	5208
Queen Itchen 52003	5524
Queen Mab of Woodbine 45535	5448
Queen Mary of Sunnyside 47194 (Imp.)	5719
Queen Masher of Winnisquam 51880	5935
Queen Maud of Valders 33025	4993
Queen of Anna Dean Farm 2d 47586 (Imp.)	5391
Queen of Brock Hill 51271	5127
Queen of Interlochs 42456	5012
Queen III. of les Nicolles 45961 (Imp.)	5522
Queen of Pencoyd 43799	5042
Queen of Sherborn 53416	5607
Queen of Thorn Hill 53007	5797
Queen of Valders 37255	6088
Queen 7th of Warren Wood 45911 (Imp.)	5428
Queen 14th of Warren Wood 59897 (Imp.)	5692
Queen Robin 52388	6089
Queen Rose of Pine Grove 47176 (Imp.)	5559
Queen Salem of Pencoyd 62539	5074
Queen's Dewdrop 39243	5900
Quercus Maid 25643 Re-entry	1503
Query of the Elms 25918 Re-entry	3889
Questa Bloom of Hickory Grove 37059	4983
Quinta 61454	4942
Raider's Beta Jipsultana of Waddington 51771	5680
Raider's Daisy of Waddington 51412	5449
Raider's Elsie 49488	5141
Raider's Lily of Waddington 48109	5216
Raider's May Wort 48110	6020
Raider's Retta of Waddington 51409	5217
Raider's Rose of Waddington 48269	5193
Ramée of Summerdale 38995 Re-entry	3555
Rancho Morning Rose 40298 Re-entry	4668
Raritan's Dottie Dimple 42406	5260
Raymond's Busy Bee of Lewison 27247	6207
Raymond's Charmante 38408	5382
Raymond's Christmas Gift 52049 (Imp.)	4920
Raymond's Fashion 43443	5243
Raymond's Lily of St. Saviour's 45374	5913
Raymond's Morning Glory 42504	5738
Raymond's Nelita 36399 (Imp.)	5804
Raymond's Rose of Denmark 38380	5251

INDEX OF BULLS, COWS, AND ADVANCED REGISTER

VOLUME XXXII.

Bulls,	Nos. 41001 to 50000
Cows,	Nos. 69001 to 82000
A. R. Cows,	Nos. 4901 to 6300

RE-ENTRIES—Cows, Nos. 668, 1057, 1095, 1119, 1163, 1218, 1307, 1392, 1405, 1406, 1421, 1460, 1462, 1488, 1503, 1506, 1528, 1544, 1591, 1608, 1609, 1643, 1660, 1686, 1687, 1742, 1759, 1779, 1810, 1816, 1825, 1826, 1868, 1883, 1906, 1926, 1935, 1999, 2008, 2030, 2147, 2159, 2173, 2191, 2202, 2237, 2238, 2244, 2268, 2281, 2282, 2283, 2304, 2317, 2318, 2339, 2343, 2346, 2348, 2351, 2382, 2383, 2390, 2415, 2416, 2449, 2464, 2484, 2521, 2522, 2568, 2576, 2579, 2613 (2 re-entries), 2616, 2640, 2658, 2666, 2707, 2709, 2714, 2723, 2725, 2731, 2739, 2741, 2745, 2747, 2751, 2770, 2778, 2785, 2810, 2825, 2830, 2850, 2868, 2902, 2904, 2931, 2937, 2939, 2955, 2961, 2978, 2981, 3023, 3034, 3043, 3048, 3059, 3066, 3068, 3071, 3085, 3091, 3103, 3127, 3138, 3139, 3146, 3177, 3179, 3181, 3194, 3204, 3213, 3217, 3261, 3273, 3282, 3306, 3307, 3308, 3312, 3319, 3327, 3348, 3358, 3384, 3388, 3412, 3435, 3468, 3489, 3491, 3500, 3502, 3508, 3523, 3531, 3547, 3548, 3549, 3555, 3564, 3568, 3581, 3584, 3588, 3597, 3599, 3607, 3617, 3662, 3692, 3696, 3697, 3710, 3718, 3751, 3765, 3772, 3775, 3780, 3783, 3796 (2 re-entries), 3817, 3821, 3826, 3833, 3838, 3841, 3857, 3887, 3889, 3892, 3893, 3894, 3900, 3901, 3902, 3903, 3950, 3960, 3963, 3976, 3981, 3982, 3986, 3987, 3993, 4014, 4015, 4035, 4044, 4046, 4050, 4053, 4054, 4072, 4083, 4090, 4093, 4099, 4111, 4112, 4118, 4123, 4154, 4156, 4168, 4202, 4215, 4217, 4240, 4255, 4256, 4272, 4275, 4282, 4295, 4320, 4350, 4356, 4384, 4403, 4404, 4453, 4456, 4487, 4504, 4506, 4510, 4515, 4516, 4526, 4532, 4534, 4551, 4567, 4568, 4584, 4600, 4613, 4618, 4626, 4651, 4658, 4668, 4669, 4706, 4708, 4709, 4715, 4733, 4769, 4788, 4798, 4799, 4801, 4811, 4816, 4822, 4832, 4835, 4837, 4854, 4864, 4899, 4901, 4950, 4979, 5053, 5061, 5072, 5079, 5090, 5095, 5203, 5316 (2 re-entries), 5318, 5319, 5320, 5321, 5485, 5518, 5621, 5739, 6196.

INDEX—BULLS

Name	No.
A. Agnes's Holden	45733
Aaron Burr	47088
Aaron Chêne of Six Maples	48475
Aaron King	42208
Aaron of Longmeadow Farm	44402
Abbie's Frenchman of the Ridge	41636
Abby Lodge Golden Secret	45167
Abel of Forest Lake Farms	46196
Abraham Lincoln	43606
Acca of Three Pine Farm	42135
Ace Glenwood	47736
Achilles of Meadow Brook	48213
Acquila Chief	47718
Ada Glenwood's Mc.	41938
Adah's Cherub of the Prairie	48136
Adam Chêne of Six Maples	48474
Adam Mohawk	42376
Adam of Miniborya	43181
Adam of Sulphur Springs	42934
Adam Rilma of Stony Creek Farm	45575
Adam's Choice	48257
Ada's Golden Lad	41859
Ada's Governor	43797
Ada's May King of Edinboro	44392
Addie's King	41150
Adelaide's Villiaze Conqueror	42058
Adeline's King Sequel	49967
Adella's Mixter of Woronoak	42830
Adell Glenwood's Boy of Bellmath	44235
Adelon of Far View Farm	41468
Admiral of Butternut Brook	46149
Admiral of Eastside	47089
Admiral of Falcon's Flight	47272
Admiral of Nemadji	49250
Admiration of Edgemoor	42531
Adolph of Waldwic	46551
Adonis of Spring Brook Farm	45392
Adrau's Dan	46166
Advance of Elmwood	44030
Advancer's Pride of Elda	42001
Adventurer of Echo Bay	41049
Advocate of Spring Meadow	49939
Afton's Glenwood	46212
Afton's Monarch	47591
Aggie M. 2d's Hero	45463
Aggie's King	49901
Aggie's Mary's King	43079
Aggie's Rival of Le Ray	49414
Aggie's Sequel	45287
Aggie's Sport	48347
Agnes of Phillips' Duke	41402
Aimable of Chippingham	42134
Aimable's Columbus of Gladbrook	41230
Aimable Tom	47960
Ajax of Falcon's Flight	42332
Ajax of Shadyside	42905
Ajax of Spring Meadow	41079
Akron King of Homedale Farm	42828
Aladdin of Echo Bay	43287
Aladdin of Maudesleigh	44063
Alamo of Elm Farm	43574
Alan of Hidden Valley	47153
Albamont Leader	48489
Albamont Rutila's Patient King	46101
Albany's Governor of A. D. F.	49024
Alberta's Horatio	48352
Alberta's Prince of Galway	45101
Alberta's Raritan	48800
Alberta's Vernon of Ransom Farm	47247
Albert Chêne of Six Maples	48476
Albert Glenwood of Lynnhurst	43696
Albert of Curles Neck	45935
Albert of Ethberhowal	42558
Albert's Townshend King	41448
Albinia's Prior of Hilltop (Imp.)	43044
Alcia's Prince of Hidden Valley	43657
Aldata's Golden Noble	49972
Alden of Round Hill	47067
Alderney's Sandbur of Oak Ridge	43190
Aldworth's Fleurie's Governor	44227
Aleck Chief	42110
Alec of Linda Vista	49286
Alene's Golden Boy	48187
Alessandro of Lake Crystal	42972
Alethea's Victor	49565
Alexander of Littleton	49312
Alexander of The Lewis Farms (Imp.)	45191
Alexander's Consort	41960
Alexandrina 13th's King of the May	44958
Alexia's Victor	46287
Alexis of Nemadji	45212
Alexis Sundari Sequel	49346
Alex of Forest Lodge	42946
Alex of Meadowbank	45423
Alex Sequel	47238
Alfa Queen's Noble King	47490
Alfawnso of Eden Springs	48823
Alfred Chêne of Maple Lane Farm	46262
Alfred of Graceland	48660
Alfred of Okemos	43233
Algatus	42511
Algeria K.'s Glenwood	46036
Algeria's Rilma Boy	48279
Alias Wagtail	45153
Ali Baba 2d	49648
Alice's Governor of Bunker Hill	48074
Alice's Magnet	41871
Alice's Rose King	48534
Alick of Koshkonong Place	49747
Aliso of May Rose	43956
Alista's Bingo of Meadowmere	45429
Alitus	44879
Allen of South Side	44174
Allenwood Captain	49568
Allenwood Glensire	41538
Allenwood Glory	41539
Allenwood Gold	42453
Allenwood Governor	41537
Allenwood Itchen Regent	48583
Allenwood Lad	44385
Allenwood Major	43567
Allenwood Prince 2d	41446
Alliance's Lad	45564
All-right of Goldenrod Meadows	47708
All-the-While Yekesa	48726
Ally of Koshkonong Place	44874
Alma Marie's Lord	47962
Alma's Glenwood of Mound City	44935
Alma's Raymond	41152
Almeta's Glenwood Boy of the Pines	43976
Almo of Ogdensburg	43962
Al of La Plaisance	49897
Alonzo	42258
Alpena Boy	42327
Alpha Lad of Echo Bay	41048
Alpha of Pleasant Hill	45823
Alpharo	46534
Alpha's Dairyman of Pine Ridge	46901
Alphea's Dimple of Edgemont	47542
Alphonso of Belle Alto	44463
Alta Boy	44352
Alta's Fernwood	44562
Altha's Stranford	46467
Althea's Pride of Shorewood	45044
Althea's Samson	42639
Althea's Son of Bon Ayre	42346
Alverda's Glenwood Missaukee Boy	45478
Alvin of Hickory Grove	43568
Amanda's Princeling of Floridale	42295
Amania's Glenwood	42731
Ames Rouge Lad	48164
Amherst Sunbeam's Ray	42430
A. Monogram	43989
Amorita's King of Pleasant Hill	46663
Amos of Linwood	48690
Amphea's Hero	48268
Ample of Lynnhurst	49678
Amy's Prince	48950
Amy's Prince of Hidden Valley	43656
Amy's Sequel Boy	49282
Anchor Glenwood of Locust Lawn	44747
Anchorites	48154
Anchor of Haraf	48464
Anchor's Jewel	47636
Andrew Fox	48445
Andrew Jackson of the Hermitage	44065
Andrew of Linwood	48689
Andrew of Oakwood 2d	43635
Andy of Culpen Herd	45795
Andy of Forest Lodge	44201
Andy of Lawton	43839
Andy of Oakwood	45473
Angeboy of Beach Farm	46525
Angela's Belsire	43380
Angelina's King	41397
Angus Langdon of Hollow-Hill Farm	49499
Anita's Birthright of Elmo Hill	44737
Anita's Lord of Tillybardin	45055
Anita's Radames	41911
Anna Belle's Dan of Wawa	49738
Anna Dean King 2d	48990
Anna's Rambler of Floyd	46665
Anne's May King	43018
Annetta's Christy	48368
Annetta's Prince	41602
Annie May's Dick of Four Leaf	48503
Annie May's King of Four Leaf	41348
Annita's Marshall of Orange	46271
Anson of Ore Hill	46865
Antietam Junction Lad of Sunny Hill Side	48112
Antoinette's Washington	44458
Antonetta's May King of Woody-Nook	42162
Antonio of Circle Grove Farm	48923
Anton's Glenwood Boy	48033
Anton's King Cecil	44206
Anton's King Confidence	43517
Antonson	46728
Anton's Pomara	48685
Anton's Ultra Masher	49611
Apex of Hope	44134
Apollo of Ballston	41857
Apollo's Raymond of Rosni	47746
Apple Tree Bolivar	49131
Aprillus 2d	45209
Apy's Stranford of Chippewa	43145
Arbor's Count of Angra	41695
Arcadia Anchor	42120
Archer Girl's King Masher of Glencairne	49902
Archer of Homestead	47884
Archer of the Knob	43641
Archer's and Alfakorn's King	43551
Archer's Ariana's Boy	43120
Archer's Bernardo of Cauldalpin	43503
Archibald of Hidden Valley	47155
Ardath's King of Gerar	48439
Ard-Righ's Prince	47999
Arete's King of the May	41432
Argie's Prince	41398
Ariana's Daisy Boy	43121
Ariana's Holden	48009
Ariel's Aaron (Imp.)	46879
Ariel's Alexander (Imp.)	42402
Ariel's Captain	49789
Ariel's Chêne (Imp.)	45891
Ariel's Chieftain	48098
Ariel's Dorio	41534
Ariel's Elm Tree Brilliant	45894
Ariel's Emblem (Imp.)	48036
Ariel's King of the Herd	49788
Ariel's May Rose Boy	47632
Ariel's May Rose Lad (Imp.)	45893
Ariel's Neva's Lad (Imp.)	47570
Ariel's Polly's First Son	45892
Ariel's Ted of Hill Stead	49531
Arion of Edgemoor	49587
Aristocrat of Riderwood	46914
Aristo of the Mansion	43673
Arlisle's Rilma of Butternut Farm	49640
Armine's Baron	43336
Arnold Boy of Iowanola	43411
Arthemise's Duke	43285
Arthemise 2d's Prince	41495
Arthur of Oak Grove	42079
Artie's Lord of Riverside	47369
Art of Applecot	43564
Art Sequel	45312
Ashbourne Boy	43463
Ashburn's Pilot	44926
Ashland's Glenwood's Main Stay of Haddon	44448
Aspara 2d's King	43543
Astrid's Sequel of Walnut Ridge	41359
Ataboy of Koshkonong Place	43008
Atlanta Governor	45467
Atlasta Bess's Boy	45402
Atlasta Bill's Lad	44001
Atlasta Governor Hill	46103
Atlasta Hank	43959
Atlasta Lady's Governor	43958
Atlasta Rose King	47212
Attwood's King	41489
Attwood's Ringleader	41490
Atwood's Promise of Caldwell Place	43770
Auburn's Antonio	47835
Auburn's Jessemine Beau	45292
Auburn's Major	46661
Auburn' Samson	47253
Augusta Royal	46291
Augusta's Anton	49212
August Boy	43761
Augustine of Elm Tree Farm	41327
August of Cor-Alfa Farm	48793
August of Twa Brigs	47868
Augustus of Nemadji	45211
Augustus of Pleasant View	46695
Augustus of White Rock	44573
Aurelley Hambro of Breezy Hill	49319
Auricle's Bob	47310
Auric of Rockledge	41037
Auricula of Sequoia	49530
Author	47406
Autocrat's Alexis of Harriton	44114
Autocrat's Gay Boy of Harriton	46935
Autocrat's Golden Secret	49987
Autocrat's Jewel of Harriton	44343
Autocrat's Lad of Harriton	48490
Auto of Glencairne	48273
Aviator of Edgemoor	49387
Avis of Solon's Sequel	43338
Avondale Grand Duke	49233
Avondale Royal	46006
Avondale's Choice	46005
Avondale's Hero	48396
Avondale's Hope	46007
Avon-Vale's Coin	48603
Avon Vale's Duke	43997
Avon-Vale's Golden Secret	44450
Avon-Vale's King	47239
Avon-Vale's Noble	46643
Avon-Vale's President	46067
Avon-Vale's Reveaux	41310
Avon-Vale's Romeo	41309
Ayah of Velleyside's Masher	43138
Azalia's May King	43077
Azucena's Billy of Elmview	48904
Azucena's Prince of Elmview	48903
Azucena's Squire of Elmview	48902
Azucena's Standard 2d	45089
Babette's Myron	43654
Babsie's Jewel	42130
Baby Gloria's Boy	45932
Baby's Prince	49484
Baden's Homer Boy	46420
Baldur of Valhal Farm	47755
Baldwin	46452
Balinda's Gay Boy of Eastlawn	46305
Balsam of Gladbrook	49858
Balsam Twinkle	44089
Bandit of York Brook	47060
Banjo Yeksa Q.	41085
Bann	45349
Banner Gold of Emmons	49394
Banner of Linwood	41765
Barbara's Josephus	46362
Barbara's Lad of Two Oaks	43112
Barbara's May Rose of Bayside	47161
Barmaid's Glenwood of Mound City	45457
Barnaby's Bridgegroom	41322
Barnato of Berrien	43683
Barnato's King	46723
Barney-Bill of Poplar Grove	46179
Barney Dan of Guernsey and Mule Farm	42619
Barney of Forest Lodge	48661
Barney of Killarney	47574
Barney of Neill Heights	45845
Barney of the Elms	45998
Barney of Walla Brook	45716
Baron	42486
Baron Galaxy of Hartwood	44658
Baron of Barrington	43337
Baron of Eastside	46293
Baron of Nemadji	49249
Baron of Saco	43045
Baron of Sunnybrook	42926
Baron of Zoar Farm	42061
Barrington Lad	42010
Bartlett's Don Juan	48949
Bass Creek Boy of Afton	45403
Batavia's Red Wing	47489
Baubigny's Squire of Map e Dale	48007
Baxter	46105
Bayberry Barrier	45697
Bayberry Basil	42182
Bay End Boy	46972
Bay End Demonstrator	46971
Bay End Duke	41100
Bay King	41393
Beacon Hill Favorite	44275
Beacon Hill Raider	47013
Beatrice's Boy of Lincoln	41051
Beatrice's Joy of Midway	47667
Beatrix's King of Waukesha	45553
Beau Brummel's Mars of Dyer Farms	43068
Beau of Edgewood	44972
Beau's Sequel of Stonecliff	49954
Beautiful Prince	49805
Beauty and Coronet's King	46296
Beauty Boy of Elmwood	44029
Beauty Boy of Orford	44301
Beauty Eagle's Bonny Boy	42893
Beauty of Elm Terrace 2d's Stranford	43865
Beauty of the Homestead's May King	48107
Beauty's Autocrat	48691
Beauty's Billie Dale	49603
Beauty's Bob	48892
Beauty's Bopeep of Cottonwood	41744
Beauty's Border of High View	43368
Beauty's Boy of Clover Lawn	45488
Beauty's Boy of Lakeview Farms	47351
Beauty's Bradford Boy	44899
Beauty's Captain of Oakwood	44527
Beauty's Count of Good View	49050
Beauty's Dimple of Farview	43663
Beauty's Duke of Cross Plains	41815
Beauty's Earl of Forest View	44970
Beauty's Gay Boy	42108
Beauty's Gentleman	44394
Beauty's Gold Boy	46342
Beauty's Governor des Ruettes (Imp.)	47622
Beauty's Imp of Liberty Hills	49665
Beauty's Invincible	47132
Beauty's Jack	47433
Beauty's Jewell of Liberty Hills	42881
Beauty's King of Arrow Farm	48992
Beauty's King of Fairbanks	45807
Beauty's King of Linwood	49845
Beauty's Laddie	46205
Beauty's Ladock of Ebensburg	48879
Beauty's Major Bay	44452
Beauty's Mark	42231
Beauty's May King Boy	46891
Beauty's May Rose King of Suburban Farm	49156
Beauty's May Royal	46190
Beauty's Monarch of Highland View	47795
Beauty's Nonesuch of Spring Brook	48295
Beauty's Paramour Le Grand	46983
Beauty's Prince of Arrow Farm	42213
Beauty's Prince of Overview	41551
Beauty's Prince of Riverview	44407
Beauty's Raider of Waddington	41801

Name	No.
Beauty's Sailor Boy	47177
Beauty's Sequel	43636
Beauty's Shamrock of the Grée (Imp.)	45343
Beauty's Star of Denmark	45635
Beaverbrook Frisky Jack	44729
Beaver Brook Masher	43274
Beaverbrook Merry Boy	43477
Beaverbrook Monarch	43476
Béchou's King of the May	48218
Becky's Boy	42047
Beda of Edgemoor	45047
Beda's May King of Island Farm	49140
Beda's Pride of Prairie Side	43972
Bedford Boy	46349
Bedminster Acrobat	42084
Bedminster Dairyman	44473
Bedminster Sportsman	42871
Bee's Victorios of A. D. F.	48829
Begalore's Belle's May King	48861
Begonia's Masher of Chippewa	44292
Belfast Daisy's Boy	47451
Belgrade	41613
Belland King Sequel	47551
Bella's Holden	45732
Bella's Star	42516
Bella Vista Muscateer	48390
Bell Boy of Matinecock	45260
Bell Boy of Oakdale	41474
Bell Dorey's Moonlight King	46345
Belle Brandon's Pride of Breezy Bank	43802
Bellebrook's Romulus	44313
Belle Buttermaker's Bill of Hickory Grove	41851
Belle Gardiner 3d's Orphan	47712
Bellerophin of Falcon's Flight	43303
Belle's Blooming Prince	43052
Belle's Buster	44889
Belle's Butter Boy	41647
Belle's Chief of Frenchdale	44669
Belle's Dan	43773
Belle's Demonstrator of Oakwood	44251
Belle's Duke of Waukesha	46111
Belle's Golden Bob	43168
Belle's Golden Noble	48825
Belle's Ideal Lad	42688
Belle's King of Forest View	49713
Belle's Lad	46505
Belle's Loyal Julian	46926
Belle's Masher	48284
Belle's May Rose King	41884
Belle's Pride of Day	45510
Belle's Pride of Green Leaf	45843
Belle's Pride of Pine City	42030
Belle's Prince of Maple Grove	46286
Belle's Raidon of Rose Bank Farms	42746
Belle's Star Pointer	48269
Bellinger's Butterfat Boy	49714
Bellma's Pride of Maple Grove	43815
Bell Queen of Briarbank's Boy	47403
Bellson of St.Lawrence	43203
Bellwood Craftsman	48143
Bellwood Dimple Bass	48941
Bellwood Financier	49658
Bellwood Hero	48455
Bellwood Liberty	48815
Bellwood Victory	48481
Belmont of Maudesleigh	46313
Beloit Farm's Major	45126
Bel's Glenwood Prince	46804
Belshazzar the Mighty	48121
Belsie Bee's Boy	45523
Belsire of Brooklawn	41522
Ben Bolt of Montrose	48030
Benbo of Edgewood	47021
Bendigo of Revada	43834
Benefactor of Edgemoor	47261
Benefactor's College Count	49262
Benefactor's Primrose King	49263
Benefactress's Prins	44730
Benefit of Webb Farms	47300
Ben Hur of Belle Alto	44706
Ben Hur of Saradale	49959
Benjamin of Prospect	41813
Bennie Boots	41171
Bennie Boy 2d	47240
Bennie Ludicrous	43510
Bennie of the Ridge	41637
Bennington Boy	48366
Benny of Pine Tree	47526
Benny of Prospect	47397
Ben of Clover Leaf Stock Farm	45425
Ben of Conyers Farm	44273
Ben of Evergreen Farm	49572
Ben of Longhurst	49834
Ben of Mound City	46202
Ben of Stanford	46739
Ben of the Oteslic	45956
Ben Rosewood	43706
Ben Ruskin	44365
Ben S.	43932
Bent C. Gold	47447
Benton Real	41124
Benton's Glen	44690
Ben Yeksa Q.	45562
Berkshire Demonstrator	49706
Berkshire Gold	42011
Berkshire Recorder	48771
Berkshire Rose	48085
Bernadie's King	42780
Bernard of Englewood	43889
Bernard of Jones Farm	45121
Berna's King Favorite's Foxy Lad	47639
Berna's Pride	41997
Bernice's Countess 2d's College Duke	48564
Bernice's Countess 2d's Rosy Duke	42391
Bernice's King	44907
Bernie's Prince of Wheaton	48662
Berrian King of High Rocks	46029
Berrie of the Mansion	43674
Bertha Pride's Samarito	47225
Bertha's May King of Cedar Hill	41112
Bertha's Prince of Arrow Farm	43806
Bertrum of Sunny Side	43206
Besequel of Sun Set View	49074
Bessie Irene Glenwood's Chief	48896
Bessie M.'s Champion of Oak Grove	45096
Bessie's Bonny Boy of Floyd	45788
Bessie's Butter Boy	47288
Bessie's Duke of Norwood	47057
Bessie's Golden Lad of Fairview	49878
Bessie 2d's Halley	43276
Bessie's Jupiter	46025
Bessie's Pride of Blue Ridge	49429
Bessie's Pride of the Maples	45992
Bess' Judge Colore	42850
Bess's Cuyler Boy	41091
Bess's Dimple Bloom of Oakdale	48459
Bess's Lad of Rose Point	42668
Bess's Prince of Lu-Alyn	49898
Bess's Sequel of Maplecrest	41985
Bess's Sequel of Point Pleasant	48582
Bess's Squire of Midvale	43104
Best Bower of Loftus Farms	47923
Bestever of Koshkonong Place	44873
Beta Raider's Itchen King	49675
Beta's Governor of Walnut Ridge	43434
Bethel's Independence	48397
Beth's King Victorious	44844
Betridge's Cyclops	42385
Betsey's Dandy Jim	41316
Betsey's Golden Noble of The Maples	41841
Betsey's Major of Forest View	44969
Betsy's Galaxy of Hedgelawn Farm	48202
Betsy's Governor	49718
Betsy's Sir William of Elmlawn	49198
Bettina's Star of Sunny Crest	46088
Betty Belle's Buster	46990
Betty's Holden	42021
Betty's King	45694
Betty's President of Maple Lawn	48394
Betty's Prince of Prospect Hill	48272
Betty's Raider of Myrna Maree Farm	46003
Betty's Rambler	43904
Beulah's Bert	43535
Beulah's King James of Maple Grove	41549
Beulah's Mixter of Woronoak	42837
Beverly of Smallidge Farm	47469
Beverly's Highland Jewel	43056
Bickleigh Chieftain (Imp.)	41159
Bickleigh's May King of the Isles	47844
Biehlie of Pleasant View	41325
Big Ben of Guernsey Meadows	45379
Big Ben of West Lawn	44471
Big Boy of Fairview	46115
Big Chief	45378
Big Chief of Middledale Farms	47528
Big Chief of Sunnybrook	43485
Big Dan of Elm Ridge	41163
Big Jim of Flint Ledge	41952
Big Onliwon	47316
Bijou of Koshkonong Place	47386
Bijou's Marcus	42752
Bijou's May King of Locust Grove	47392
Bijou's Noble Lad	43786
Bijou's Pride of Ransom Farm (Imp.)	44480
Bijou's Prince of Hidden Valley	44339
Bijou's Prince of Oakhurst	45869
Billett	46843
Billie Bumps	46575
Billie of East Lawn	49849
Billie of Fairview	44607
Billie Rival of Woodvale	43312
Bill King of Clover Leaf, Jr.	45155
Bill of Albany's Best	47049
Bill of Christiana	46984
Bill of Fo'castle Farm	47318
Bill of Hillside	44544
Bill of the Smoky Hill	43814
Bill of Urlton	47725
Bill of Weymouth	46456
Billy Barras	42029
Billy Bates of Avonlea	46292
Billy Boy of Dover	47305
Billy Boy of Meadow Brook Farm	47249
Billy Boy of Prospect	44416
Billy Boy of Richland	41447
Billy Bumps of Palmhurst	43296
Billy Buster of Homestead	49594
Billy Candlemas	45681
Billy Cicero of Summit Lawn	45458
Billy Eben	49247
Billy Fern of the Cedars	44461
Billy France Billaxy	43881
Billy France of Round Hill	46151
Billy France Rockingham	42241
Billy Gladden	45134
Billy Hill	47682
Billy Hood	43058
Billy King's College Boy	46543
Billy Marshall Le Grand	48532
Billy Martin	49599
Billy Martin of Goldenrod Meadows	44259
Billy Masher of the Maples	47751
Billy Murdock of Meader Farm	48505
Billy of Alban	45709
Billy of Buena Vista Hill Farm	41555
Billy of Chesney Farms	44719
Billy of Chilmark's Honey Boy	44075
Billy of Cicero	46522
Billy of Clay Hill	42857
Billy of Clover Lawn	44913
Billy of Fair Wold	41698
Billy of High Banks	43640
Billy of Hill View Farm	44894
Billy of Maple Heights	44516
Billy of Maple Row	44645
Billy of Pine Grove	45505
Billy of Ravine Farm	44932
Billy of Tile Spring Farm	48242
Billy of Twin Maples Farm	42060
Billy of Waukesha Stock Farm	44822
Billy Raritan	45001
Billy Raymond of Pleasant View	44575
Billy Rock of Louis Corners	42627
Billy's Caster	49158
Billy's Chief of Lake View	49365
Billy Sequel	48832
Billy's France Beauty's Prince of Elmview	42616
Billy's Gay Lad	43059
Billy's Lad of Lake View	41324
Billy Snyder	42310
Billy's Rambler of Lake View	47715
Billy's Raymond	49159
Billy's Raymond of Lake View	43818
Billy's Star of Lake View	43817
Billy Star	48833
Billy Sunday of Lake View Farm	43284
Billy Sunday of Locust Grove	49750
Billy Sunday of Princess	41054
Billy Sunday's Laddie	46513
Bimba's Leonard of Alfaretta	44250
Bine Torrey	43493
Bingen's Laddie Boy of Grand View	48853
Bingo King	49421
Bingo King Glenwood of Lind	43479
Bingo of West Lawn	44472
Bion of Curles Neck	45746
Birchfield Milkmaid's Warrior	44579
Birchwood Pegan	47531
Bishop's Glenwood of Boxelder Grove Farm	47872
Bishop's King of the May	42085
Bitneria May King Fagg	45093
B. K. Prince	48796
Blanchelande's Pride	47180
Blanche of Rock's Governor	44698
Blanche's Boy of Easton	44886
Blanche's Romeo	48908
Blanchflower's King	49496
Blanch Heba's Vauquiedor (Imp.)	45760
Blanch's Billy of Pleasant View	48201
Blatherskite of West Lawn Guernsey Farm	49371
Blenheim Governor (Imp.)	41307
Blicqs's King's Bombastus	42702
Blicqs's King's Marcus	45581
Bloomfield's Chieftain	45559
Bloom's Hero	44674
Blossom's Bud of Hodilhurst	49624
Bloss's Hector of Inverness	42462
Blowmedown's Christie King	42802
Blue Bell Boy of Highland Cove	49219
Blue Belle's Conqueror of Sharon	43499
Blue Belle's Goldseeker of A. D. F.	43005
Bluebell's Glenwood	43027
Blue Bell's Noble	44093
Bluebell's Pompey	45836
Blue Bird of Lakeside (Imp.)	45329
Bluebird's May Queen's May Rose	47691
Bluebird's Mayson	49342
Blue Hill Lord Dunsany	47485
Blue Hill Welleran	45731
Blue River Bob	47803
Bobbie of Beirnetown	48654
Bobbie of Fairlawn	44219
Bobbie of Meadowview Farm	48944
Bobbie of Pinecreek	47567
Bobbybright	48569
Bobby of Hillview	47408
Bob Elder of Elderwood	48022
Bob Masher	47307
Bob of Ballard Farm	44023
Bob of Beach Farm	41989
Bob of Cherry Farm	43102
Bob of Ebensburg	49828
Bob of Excelsior Farm	49630
Bob of Fern Hill	44148
Bob of Guernsey Hill	44246
Bob of Highland Stock Farm	45627
Bob of Ideal	45707
Bob of Idlehurst	41743
Bob of Linwood	41766
Bob of Mapledale	42744
Bob of Peoria	47699
Bob of West Orchards	46348
Bob of Woodlands	42026
Bob of Yeksahurst	44996
Bob Préel of Utility	44998
Bob Prince of Lone Cottonwood Farm	44539
Bob Rilma of La Belle Knoll	41907
Bob Rilma's Advocate	47051
Bob Rilma's Demonstrator	41905
Bob Rilma's Glenwood	43472
Bob Rilma's Recorder	41908
Bob Rilma's Warrior	41906
Bob Rilma's Yeksa	41903
Bob's Busy Bee	41422
Bob's Earnest	41669
Bob's Frank	41670
Bob's Jumbo of Hillside	47023
Bob's Village Boy	41722
Bob T.	44456
Bob Wade	48025
Boggs of Walnut Glens	43807
Boiken Wonderberry	41560
Boliva Masher of Willow Brook	49103
Bolo of Clover Meadow	42209
Bona Boy of Coldspring	45127
Bon Ayre of Edgewater	48466
Bon Ayre of Superior	47547
Bon Ayre's Equal of Silver Dale	43362
Bonbon of Oakwood	42569
Bond of Valders	45796
Bon Espoir of Mara Alva (Imp.)	46570
Bonita's Snowden	41745
Bonitia's Jewel of Brookside	47612
Bonito's Golden Secret	43410
Bonito's May King of Brookmead	43095
Bon John	47424
Bonney Prins	42701
Bonnibelle's Bonny Boy	41994
Bonnie Belle's Prince	41044
Bonnie Bell's King	45303
Bonnie Boy of Barberry Hill	49339
Bonnie Boy of Locust Hill	42372
Bonnie Fantine's Ukiah of Shady Hill	44396
Bonnie Laddie of Woodland Echo	44145
Bonnie Lad of Pigeon Creek	44604
Bonnie Lad of West Side	41364
Bonnie of Rising Sun	47611
Bonnie Panama Lad	42618
Bonnie Roscoe	41289
Bonnie's Bob of Elm Spring	45192
Bonnie's Glenwood of Clover Hill	49038
Bonnie's Inspector	44255
Bonnie's King of Urban View	49907
Bonnie's Laddie of Hazelbrook 2d	42411
Bonnie's Laddie of Pine Valley	41779
Bonnie's Laddie of Riderwood	44442
Bonnie's May King of Sitka	45616
Bonnie's Sailor	47800
Bonnie's Snow Ball of Chestnut Grove	45441
Bonnie's Victor of Urban View	47723
Bonnirene's Bob	42387
Bonny Boy of Boaz	42469
Bonny Boy of Brushy	42634
Bonny Boy of Cerro Gordo	43690
Bonny Boy of Springbrook	41370
Bonny Boy of Summit Lawn	45854
Bonny Boy's Hayes Cupid	42895
Bonny Boy's Prince of Argevna	47717
Bonny Dexter	46350
Bonny Guldmar	44168
Bonny Lad's Stars and Stripes	49710
Bonnymeads Dimple Bloom 6th	44107
Bonnymeads Glendale Bloom	45997
Bonnymeads King of Swatara	47437
Bonnymeads Swatara Beauty	49506
Bonny of Nemadji	49729
Bonny's Butter King	49426
Bonny's Choice of Avondale	43765
Bonny's Rival of Avondale	43766
Bonny's Sequel of Chestnut Hill	43733
Bonta May King of Muck Dale	41814
Boomerang	48478
Bopeep King of Urban View	45929
Bopeep's Buff	49228
Bo Peep's Glen of Wildwood	42223
Bopeep's King Chesterbrook of Oakley	47420
Bo Peep's May King	42806
Bopeep's Nonpareil of Mountain View	46925
Bopeep's Raymond	49227
Bopeep's Son of Fern Ridge	44801
Boquillas Boy of Willow Brook	43196
Bosco	46439
Boss of Framingham	47523
Boss of Koshkonong Place	41041
Bosworthfield Beacon	49617
Bouët's Anton	46302
Bouncer of Magnolia	43137
Bourlet	42259
Bowood Golden-rod	46904
Bowood Hawthorn	41367
Bowood Johnny Jump-up	46906
Bowood Monarch	41368
Bowood Raggy Dick	46905
Bowood Sweet William	44508
Bowser	45770
Boxer of Beirnetown	48590
Boy Blue of Foulkes Farm	43216
Boyd of Lyndale	41781
Boykin	44884
Boy Scout of Homedale Farm	45541
Boy Sequel of Pine Acre	47096
Bradford of East View	43785
Bradford's Henry	42965
Bradley of Owasco Lake	41663
Braeview King Sequel	47660
Branford Foremost	48117
Branford Foremost Gipsy Boy	48118
Branford Secret King	43146
Branford's Vimiera Lad	4177

Name	No.
Branford Warrior	41775
Braye Noble of Jean Du Luth	43727
Breezy Hill Hambro	49318
Brehaut's Conqueror of Overland	47880
Brenda's Marshall	47040
Brentown Rose	46263
Bret of Esker View	42302
Bretta's King of Elk View	44282
Briarbank Queen's Boy	43792
Brick of Crystal View	41282
Brier of Brook Place	49201
Briggs's Bell Boy	43265
Bright Jewel	49693
Bright Lad of Elmendorf	46615
Bright of Clayton	47184
Brilliant of Glencoe (Imp.)	46417
Brilliant of Guernsey Hill	42748
Brilliant of Revada (Imp.)	43829
Brilliant Prince of Maplewood	47886
Brilliant's Boy of Lakeside (Imp.)	45328
Brilliant's Prince of Springcrest	45872
Brindle King Masher	45487
Brinsabaresco's Newport	42252
Brinsabaretta's Grant of Newell Heights	48314
Bristol Boy	48740
Brita's Count	41126
Brittleware Emblem (Imp.)	45886
Broad Acres Karma	46772
Broad Acres Kayama	47295
Broad Acres Kelso	48770
Broad Acres Khedive	48162
Broad Acres King Fisher	48161
Broad Acres Sensation	42067
Broadfield Criterion	44493
Broadlawn Bob	43887
Broadlawn Jethro	48545
Broadlawn Laddie	43585
Broadlawn May King	49276
Broad Ripple Governor	46609
Broad Ripple Monarch	44322
Broad Ripple Musketeer	41222
Broad Ripple Rex	48996
Broad Ripple's Ambition	41223
Broad Ripple's Bonny Boy	44324
Broad Ripple's Captain	48358
Broad Ripple's Contribution	41220
Broad Ripple's Donation	42218
Broad Ripple's Douglas	48994
Broad Ripple's Fascination	41225
Broad Ripple's Glenwood Boy	48993
Broad Ripple's Golden Morning	44325
Broad Ripple's Harvest King	41224
Broad Ripple's King Yeksa	48995
Broad Ripple's Lord Yeksa	44605
Broad Ripple's Pearly Boy	44323
Broadview's Boy	48334
Broadvu Jesse	48467
Broadvu Royal	44205
Brodt Homestead's Chief	46676
Brookdale's Dairy Maid Lad	47580
Brookdale's John	49567
Brookdale's Tony Fillmore	43698
Brookhill Lad	43968
Brooklandwood Meadow King	42519
Brooklandwood Royal	45695
Brooklandwood's Major	47466
Brooklandwood Ultra King	42520
Brooklandwood Warrior	45696
Brookmead's Divan Stars and Stripes	48768
Brookmead's Gipsy King	41574
Brookmead's Gipsy Prince	47697
Brookmead's Jewel	41573
Brookmead's May Rose Prince	48047
Brookmead's Royalist	49118
Brookmead's Stars and Stripes	49117
Brookmead's Taurus of Breidablik	47887
Brookmead's Vindicator	43295
Brookmead's White Face's Beauty	48860
Brookmead's White Face's Hope	47762
Brookside Buttercup King	43277
Brookside Golden Secret	46591
Brookside May Daisy's Perfection	41471
Brookside Sequel Perfection	41472
Brookside's Laddie	48032
Brookside's Sequel, Jr.	43480
Brookville Eugene of Hillview	46888
Brookville Lord of Hillview	44055
Brookville Ludy of Hillview	42099
Brookville Luther of Hillview	44849
Brookville Morey of Cherry Lot	44883
Brookville Paul of Cherry Lot	47748
Brookwood King	45428
Brookwood King Albert	49926
Brookwood King Alf	47556
Brother John	41950
Brother of Cold Brook Farm	46494
Brother Willie of Matinecock	41951
Browndale Laddie	47223
Brownie of Sunnybrook	46356
Brown's Starlight of Deer Creek	44908
Bruce of Forest Lodge	46501
Bruce of the Cedars	43062
Bruce of Waukesha	42935
Brunette's Darwin of Matinecock	41504
Bruno of Wasteland	47900
Brutus B. of Twin Hill Farm	43653
Bryan's Gold Standard of Bogotondon	42018
Bryn Eaurin's Lad	46674
Bubble's Count of Spruce Lane	49049
Bucephalus of High Wood	44613
Buckey Boy of Catalpa Hill	43478
Buckeye Farm Masher's Elsie's May King	46232
Buckeye's Big Four	47610
Buckeye's Golden Boy	41891
Buddie's Pat	49779
Budd of Clover Hill	49269
Budd of Rural Home	48498
Budd, the Goshen Lad	42952
Buddy	45120
Bud Fisher of Maple Lawn	49408
Bud of Maple Ridge	48156
Bud of Outlook Hill	44405
Bud of Shaker Hill Farm	41805
Bud Raider of Lehigh	48208
Bud's Chief of Willow Brook	41948
Budweiser	45506
Buhl of Walnut Glens	43808
Buick of Linwood	42074
Builder of the Rancho	47326
Bullrush of the Prairie	44601
Bully Boy of Broad Ripple	41221
Bunny of the Glen	45265
Buran	43106
Burnside Ultra King	42600
Burpee's Moneymaker	45819
Burton B. of Cherry Lot	46531
Buster Brown of Cool Springs Farm	42126
Buster Brown of Springbrook	43775
Buster of Arbor Lawn	42363
Buster of Buena Vista Hill Farm	44839
Buster of East View	43417
Buster of Elmwood	44183
Buster of Maple Grove	41202
Buster of Maple-Leaf Farm	49383
Buster of Meadow Glen	44734
Buster of New Hope	41265
Buster of Pleasant View	42735
Buster of Rising Sun	46051
Buster of Riverview	45480
Buster of Rowe Farm	43591
Buster of Thorn Hill	48083
Buster of Wild Rose	44356
Buster Rilma	42524
Busy Boy of Rose Point	49886
Bute's Laddie	43406
Butler of Antrim Place	45915
Butler of Foulkes Farm	43215
Butter Ball Boss of Woodside Hall	44878
Butterball of Jean Du Luth	47319
Butterball of Waveland's Aristocrat	47482
Butter Bowl of Greenfield Nestor	48404
Butterbowl's Gay Boy	45411
Butter Bowl's Nestor	46763
Butter Bowl's Quest	45847
Butter Boy King	46445
Butter Boy of Berrien	42356
Butter Boy of Clara Cooper Farms	44360
Butter Boy of Fern Cliff	45014
Butter Boy of Forest Lodge	47917
Butter Boy of Jefferson	44721
Butterboy of Maplewood	47885
Butter Boy of Oasis	44084
Butter Boy of Skippack	49771
Butter Boy of Spruce Hill	43109
Butter Boy of the Rancho	43236
Butterboy's Junior	42591
Butter Boy's King	45235
Butter Boy's Lad of Cedar Lane	41973
Butter Boy's Pride of Walgirty	45896
Butter Boy's Son of Mara Alva	41762
Butter Boy's Twilight of Mara Alva	45516
Butter Boy Victor	48745
Buttercup Lilly's Champion of Brookdale	47439
Buttercup's Choice of Crystal Stream	42459
Buttercup's Fan of Pleasant View	48200
Buttercup's Fashion of Elmview	48905
Buttercup's Gay Lad of Westtown	47294
Buttercup's Glenwood	42521
Butter Cup's Golden King of Riverton	46836
Buttercup's Governor	46737
Buttercup's Governor of Sunny Side	47773
Buttercup's King	48873
Buttercup's Pride of Westtown	47293
Buttercup's Prince of Angra	41690
Buttercup's Prince of Arrow Farm	48991
Buttercup's Raemelton Boy	46074
Buttercup's Raritan of Craigamoor	46707
Buttercup's Rival	43278
Buttercup's Sequel of Midvale	46844
Buttercup's Warrior	47966
Butterfly of Shady Nook	45334
Butterfly's King of Maple Grove	44637
Butter Girl's Governor of A. D. F.	41571
Butter Girl's Jewell	49012
Butter Girl's King	47459
Butter Girl's Rydale of Richmond	43542
Butter Girl's Washoe	46275
Butter King of Chestnut Hill	49424
Butter King of North View	41863
Butter King of Stockdale	45469
Butter Lad of Maple Spring Farm	41436
Butter Lad II. of the Braye (Imp.)	41130
Butter Line of Hill Top Farm	46442
Buttermasher	48001
Butter Milk Boy of Bay End Farm	46973
Butternut Glenwood of Alswel	41860
Butter Queen's Dandy Lad	45522
Butter Queen's Majesty	47303
Butter Queen's Prince of Le Ray	42581
Butter Queen's Snookums	48145
Butter Queen's Victor	43757
Butterwick's Scot	43454
Byng of Ash Cove	48919
Byng of Cambrai	47775
Byron of Kirkwood Farm	47362
Caddie's Lad of Four Pine	41542
Cadet of Glencairne	46434
Cadette's Noble Boy	47841
Cady's Anchor	45335
Caesar of Bralee	47744
Caesar of Linwood	42677
Caesar of Perley Farm	41730
Caesar's Teddy of Perley Farm	46418
Caleb of East View	45623
Caliban of Roughwood	45607
California Atlantis King	41824
California Atlantis Squire	45280
California Questa's Squire	48470
California Squire	47190
California York Rose's Squire	47189
Caligula of Fern Ridge Farm	45002
Caligula of Morse Farm	49148
Calla Grove Glenwood Pride	44141
Calvin of Linwood	43298
Calypso's Molalla Boy	48355
Came Break Lad	47183
Cameron of Ore Hill	43526
Camp's Governor of Cottage Hill	47504
Canary Prince of Wern	49473
Canary's Daughter's Boy	41116
Candota Farm Demonstrator	42369
Cannon-Ball of Fairlee	42244
Canrobert	48274
Canterking of Oakwood	48898
Cappel of the Glen	45263
Captain Bingo of Overbrook Farms	44632
Captain Burke	41409
Captain Chêne of Homestead	42763
Captain Curtin	48735
Captain D. Masher	42064
Captain Elder of Elderwood	49830
Captain Gold Dust of Meadow Brook	48228
Captain Jenks	48922
Captain Jinks of Greenfield	46649
Captain Jinks of Wilruss	47201
Captain Kelley	46040
Captain Mar	48059
Captain Max B.	49872
Captain of Ballard Farm	46001
Captain of Bellmath	45839
Captain of Capitol View	49449
Captain of Harvest Knoll	48067
Captain of Kynlyn	45123
Captain of Locust Farm	43916
Captain of Middlebrook	42719
Captain of Minister Hill	46326
Captain of Ore Hill	46086
Captain Robert of Maple Lawn	47156
Captain's Bonny Boy	41253
Captain Scott's January	45257
Captain Secret of Elm Wood	46118
Captain's Son	45472
Captain Teddy	49687
Captain Tompson	46042
Captain Weshpi	43892
Cardinal's Archer	42756
Carducci's Gold Bar	44062
Career's Lord B.	45348
Carem	49866
Careno's Sequel	49093
Caribou Captain	45496
Caribou Chap	49893
Caribou Chick	43506
Caribou Commodore	44070
Caribou Dandy Jim	43910
Caribou Darthea's Sequel	46871
Caribou Espanore	44253
Caribou Francis	43507
Caribou Governor	43508
Caribou Hero	44502
Caribou Honor	45117
Caribou Mac	45497
Caribou Masher	45495
Caribou Monogram	49453
Caribou Obadia	43509
Caribou Obasan King	42742
Caribou Remus	44957
Caribou Romulus	45494
Caribou Sequel's Excelsior	44956
Caribou Standard	41854
Carlisle's Jimmy	43600
Carl of Chester Farm	45409
Carnation's Bob	47761
Carnation's Gay Lad	41299
Carnation's Raider of Bethany	47613
Carnation's Washington Boy	48292
Carolina Raider	44266
Caroline's Reputation	44329
Carolotta's Governor	41666
Carpenter's Jolly Boy of Elmendorf	46613
Carrie's Victor of Locust Hill	42371
Carroll of Sunset	42225
Carry On	48924
Carteret (Imp.)	42890
Carteret's Dude of Fern Hill	41786
Carter of Pleasant Valley	42034
Caruso's Rilma	49270
Carview's Majestic	48077
Carview's Reporter Boy	48076
Cary Grayson	42432
Cascade Chief	46687
Cascade Corporal	48479
Cascade Master	46688
Caslon's Commuter	44515
Cassie Lyne's Raymond	42384
Cassie's Bleu Boy	44303
Cassius of Frankland	45110
Castel Sequel's Billy Boy	48337
Castereen's Lord	43988
Casterilius of Alban	47037
Casterilius's Bonnie's Bob	47758
Catch of Thorn Hill	46563
Catherine's Governor	49294
Catherine's King of Wern	49471
Catherine's Twinkle	47041
Cato Fancy 2d's Amherst Boy	43422
Cato Fancy's East Lynne Contribution	47830
Cato of B.	46731
Cato of Falcon's Flight	42617
Catus Bud	41375
Cavalier of Glenburnie	43324
Cavalier of Pine Hill 2d	41795
Cavalier of Woodside Farms	47098
Cavalore Lad	46800
Caxtan of Maplecrest	48572
Cazenovia Yonson of Jefferson	44007
Cecilia's Squire	42107
Cecil of Linwood	45881
Cecil of Seneca	45729
Cecil S.'s Golden Boy	42365
Cedartop's Chief	45422
Cedric of Boulder Farm	48623
Cedric of Prospect	46578
Celebrity of Ashby	47626
Celeste's Fascinator	41045
Celia's Jury of Holland	42066
Celia's Major of Holland	48512
Celosia's Dimple Bloom of Mondamin	42350
Celosia's King Rilma	42598
Celosia's Raymond	43813
Celosia's Rilma Boy	49033
Celtic's Prince of A. D. F.	48827
Cena's Golden Lad	41970
Cena's Jumbo of Elk Meadow	41062
Centralia Utility	41882
Central's Leader	46493
Century Star	41562
Ceratina's Rilma Boy	46037
Ceylon of Linwood	45880
Challenge of Edgemoor	42534
Challenge's Galaxy of Hickory Hill	42665
Champion Boy of Dousman	46264
Champion Daisy	47902
Champion of Edgewood	41320
Champion of Elk Meadow Farm	42390
Champion of Green Meadow	47713
Champion of Jennings Farm	46545
Champion of Ridgeway	47115
Champion of TildenFarms	44453
Champion's Galore	42166
Chancellor of Cumberland	44770
Chancellor of Hickory Grove	45741
Chanticleer of the Rancho	43334
Charity's May Rose King	49514
Charles F. of Kincaid Guernsey Farm	46903
Charles Laird of Glenmore	47780
Charles of Belgrade Lighthouse	46787
Charles of Cross Lake	43898
Charles of Hansen Farm	44210
Charles of Linwood	45884
Charles of Louis Corners	49173
Charles O'Malley of Overlook Farm	42652
Charles Pratt	43764
Charles Robert	42958
Charley Billaxy	48220
Charley of Spring Brook	46359
Charley of Waldwic	46553
Charley Pendant	46473
Charlie G. of Pleasant View Farms	43242
Charlotte's Gay Lad of Rural Glade	44314
Charlotte's Governor of A. D. F.	41570
Charlotte's King of A. D. F.	49348
Charlotte's King of Rock	41482
Charlotte's Zeno Lamoine	45944
Charlton's Pride	42957
Charmante's Champion of Alfalfa Farms	47 28
Charmante's Glenwood	47578
Charmante's Governor V. (Imp.)	45450
Charmante's Governor 6th	47577
Charmante's Prince John	46020
Charmante's Sunflower	41071
Charmer of Mara Alva Farm	45237
Charmian's Galaxy	41777
Charming Charlie	46114
Charming Lad	42998
Chaumont	42513
Chedda's Duke of Golden Crest	48078
Chedda's King	47116
Chedda's King Sequel	49405
Cheerful May Rose Boy	47586
Cheer's Border Raider of Riverside Farm	45207
Cheery's May Rose	44188

Name	No.
Chenango Boy	45202
Chena's Ferby of A. D. F.	48828
Chêne's Butter Lad of Red Rock	42863
Chêne's Easter's May King	45005
Chêne's Noble of Keewaydin	44136
Chêne Souvenir de l'Etiennerie	42400
Chêne's Prince of Hidden Valley	49784
Chêne's Sailor Lad of Vanaheim (Imp.)	46273
Chenette's King Masher	43029
Chenette's Proud Don	46224
Chenwold Secret	43360
Chérie's Anton	48779
Cherin	45418
Cherrydale's Lad	43490
Cherry Hill Red Knight	49252
Cherry Hill Sir Julian	46774
Cherry Hill Valiant	46773
Cherry Hill Virginian	49253
Cherry Masher	46238
Cherry of Pleasant View Farm	41929
Cherry's Big Chief	44675
Cherry's George	46199
Cherry's King's Perfection	46169
Cherry's Laddie of Highland Place	46550
Cherry's Sequel of Fairbanks	44265
Cherub's Dean of the Prairie	43737
Cherub's Glenwood of Iowanola	46218
Cherub's Patriot of Iowanola	44628
Cherub's Prince	41543
Cherub's Recollection of Iowanola	49059
Cherub's Winner 2d	44629
Chesney Ches	47282
Chesney Commander	46587
Chesney Cordite	47281
Chesney Lad	46588
Chesterbrook's May King of Bayside	44025
Chesterbrook's Noble of Bayside	41963
Chester of Edgewood	46083
Chester of Guernsey Dell	47130
Chester of the Mansion	47379
Chester of Tonydale	45986
Chester of Warren	42794
Chestnut Burr of Williamsburg	45267
Chewsville's Pride of Defender	49802
Chicona Ambassador	44163
Chicona Anchor	45705
Chicona Baltimore	44161
Chicona Buster	47337
Chicona Byron	45700
Chicona Dean	47342
Chicona Director	44160
Chicona Don	47336
Chicona Enox	47340
Chicona Gay Boy	47345
Chicona Hero	45703
Chicona Hubert	45706
Chicona Hudson	47344
Chicona Jethro	45702
Chicona Landom	41597
Chicona Linden	47341
Chicona Napoleon	47306
Chicona Neponset	45704
Chicona Norman	47338
Chicona Pedro	45701
Chicona Pilot	43355
Chicona Postman	41596
Chicona Raider	44162
Chicona Raritan	47339
Chicona Romulus	47343
Chicona Trident	43354
Chief Benjamin	43601
Chief Cicero	48951
Chief Elder of Elderwood	46249
Chief Galahad Glenwood	43768
Chief Idanha	44427
Chief Jaronomo	49895
Chief Justice of Sheyenne	42922
Chief May King of Walter Maple	43255
Chief of Broad Vista	41461
Chief of Dean Farms	46537
Chief of Dry Ridge	48444
Chief of Echo Dale	48715
Chief of Indian Brook	45648
Chief of Keewaydin	48775
Chief of Loberg Glen	42457
Chief of Maple Farm	45024
Chief of Noroton	49522
Chief of River View	49176
Chief of Shady Nook	49960
Chief of Shady Side	42745
Chief of Ston-al-over	47964
Chief of Sunset View	43716
Chief of the West	41992
Chief of Wild B.	48011
Chief Ortonville	42751
Chief Pedro	49651
Chief Robert of Bern	41076
Chief Seattle	43897
Chief Seattle of Orchard Hill	47230
Chief's Pathfinder of Mountain View	46277
Chief's Warrior of Mountain View	42655
Chieftain Masher of Willow Brook	49102
Chieftain of Missisquo	46533
Chieftain of Sheboygan	42827
Chieftain of Tristram Farm (Imp.)	41191
Chieftain's Pride	44035
Chief Victor of Fairview	41174
Chief Yeksa Weshpi	46187
Chilmark's King Rival	45276
Chiltern's Hero	47000
Chipman of Mt. Vernon	44044
Chip of High Rock	47644
Chippewa Babe's Rex	46209
Chippewa Bill	42132
Choice's Gay Lad of Sunnybrook	41228
Choice's King of Lakeside	47989
Chrisma's Raemelton Pride	46073
Christabel's Active Lad	42212
Christie's Raider	43658
Christine's King of Sterling	42785
Christine's Master	46079
Christmas Boy of Harbor Hill	42527
Christmas Gift of Locust Grove	49748
Christmas Ventura	45569
Christy of Cor-Alfa Farm	45000
Christy of Pleasant View Farm	41927
Christy of Riceland	42718
Chub King	46828
Chub of the Mansion	43025
Chum of Haddon	43264
Cicero of Lakewood	44015
Cifton Rosseau	44455
Cimbale's Oliver	43268
Cimbale's Rowdy	43266
Cinderella's May King of Mound City	49979
Cinderella's Ringard of Saradale	44871
Cinnamon's Governor of A. D. F.	49347
Citron's Star (Imp.)	44166
Clairmont's Cato of Lone Elm	45799
Clair Rose of Willowdale	46319
Clara Belle's Glenwood Boy of Lynnhurst	45300
Clarabelle's Marshall	46832
Clara's Bopeep of the Prairie	43739
Clara's Cato Buffet of River Ravine Farm	49268
Clara's Columbus of Oak Ridge	43188
Clara's Gentle Prince of Iola	45808
Clara's Monarch (Imp.)	46329
Clara's Prince of River Ravine Farm	43558
Clara's Sequel of Adell	41897
Clara's Sequel of Lancaster	41107
Clare	42200
Clare Ideal's Glenwood	42195
Claremont Alpha Boy	49126
Claremont Belle's Champion	41758
Claremont Glenwood Boy	49127
Claremont's Champion	44924
Clarence of Cedar Brook	45571
Clarence of Hurley-hurst	48387
Clarence of Linwood	45885
Clare's Patient King	48436
Clare's Rockingham	47585
Clarice's Pride of Edgemoor	45046
Clarkfield Prince	41998
Clarkson of Upland	47478
Clarridge's Hope	46368
Clatford's Dan	42354
Claude Glenhurst	45820
Claude Rilma	46049
Claudia's Duke of Maple Glen	44256
Clayton County Tom	45913
Clement Boy	49034
Clement of Linwood	45882
Clem of Poplar Grove	48915
Cleopatra's Elijah of Midvale	42970
Cleopatra's Prince of Midvale	47912
Clermont of the Gateways	42227
Cleveland Gladen	42314
Cleveland Hero	45136
Cleveland Robin	45137
Clifford's Lively Lad	48984
Clifton's Strong Anchor	45711
Clingstone's May King of A. D. F.	46746
Clinton of Forest Lodge	48509
Clinton of Linwood	45883
Clorinda's Masher	48357
Clôture's King Pretor of Lakeside	43279
Cloudina's Duke of Willow Brook	41983
Cloverdale George	46181
Clover Endymion's Marshall	48643
Clover Hill Duke	46172
Clover Lawn's Glory	49111
Clover Lawn's Jim	49115
Clover Lawn's Jumbo	43041
Clover Lawn's Mack	49113
Clover Lawn's Merow	49112
Clover Lawn's Niclai	49114
Clover Lawn's Prince	49116
Clover Leaf's Secret of Tarbell Farms	46380
Clovernook Johnny	49745
Clovernook's Chief	49744
Clover's Chêne of Spencer Farm	46521
Clover's Governor of Lopez	44181
Clyde of Kammerer	47004
Clyte's Pretor of Lakeside	45330
Cocalico's Branford Foremost	48119
Cocoanut of Glencairne	43116
Coddlecreek Tom	44233
Co-Ed of Ithaca 2d's Raider	44177
Co-Ed's Raider	43659
Coffin Beauty	44005
Cold Brook's May Rose	49404
Cold Brook's Rosie's Son George	47695
Cole's Island Uno	46396
College Jewel	42367
College Star's Dairyman	43826
Colonel D. of Elm Ridge	46240
Colonel Douit of Wawa	42840
Colonel Elder of Elderwood	46250
Colonel Glenwood of Linden Lodge	47888
Colonel Greenfield	43085
Colonel Gypson of Clovermead	46510
Colonel Lee	43209
Colonel L. of Edgemere	41058
Colonel of Ballard Farm	46000
Colonel of Belvidere	49958
Colonel of Bon Ayre	42114
Colonel of Cedar Lane	41974
Colonel of Dairy Dollar Farm	47655
Colonel of Kynlyn	45124
Colonel of Maple Lawn	48956
Colonel of Marion (Imp.)	49437
Colonel of Ore Hill	46866
Colonel of Poplar Grove	46630
Colonel of Village View	44934
Colonel of Wergenland	47625
Colonel of Yellow Birch	45969
Colonel Procris Anita	46309
Colonel Richard	41561
Colonel Rock of Good Hope	47047
Colonel Sourdough	43947
Colonel Ultra of Edgemere	45080
Columbia Beauty	49467
Columbia May King	45775
Columbia of Oakhurst	43126
Columbia's Barrington King	45774
Columbia Scott	49468
Columbia Sequel	49470
Columbus of Burkeville	42294
Combination King of Homestead	44898
Combination's Jewel	43719
Combination Yeksa Q.	48973
Comely 5th's Nepaul	44118
Cometa's Starlight Hambro	42695
Comet of Greenfield	41623
Comet of the Glen	41408
Comet's Roberts' Boy	46963
Comins Marshall	45878
Commander of Shady Brook Farm	48676
Commodore McDowell	47973
Commodore Mac	49545
Commodore of Kynlyn	45122
Commodore Sequel	47488
Commodore's Jack	43858
Compliment's Barron Boy	48028
Compton Manor Pride	44824
Compton of Natoma	41699
Comrade	42523
Comrade of Crane Farm	41933
Comus of Woodside	47199
Concentration of Haddon	44447
Concerto of Ewing	42172
Cone of Buffalo	43708
Conkle's Rose King	42429
Conklin's Marshall	46792
Connecticut Boy	49730
Conn of Oakwood	43128
Con of Idlehurst	47521
Conqueror Melbob	41674
Conqueror of Gladbrook	43369
Conqueror's Melrose's Hambro	41668
Conrad New Berlin	48794
Conrad's Echo Laddie	47935
Conservation	45922
Conti of B.	46732
Convent's Butter Lad	49461
Convent's Clara's Onunda Boy	49804
Convent's Sweet William (Imp.)	45099
Conyers Royal Rival	47068
Conyers Star of Pine Grove	44656
Coon Leader	46565
Cooper's Aggressive	45797
Cooper's Conqueror	46157
Cooper's Lord of the Hills	42503
Cooper's Stockbridge	46364
Copper King	48746
Coquette's Jewel of Suburban Farm	48791
Coquette's Ned	41619
Coralie's Bob	41132
Coralie's Rilma Boy	48089
Coraline's Cloture Boy	44345
Coral's Glenwood of Waukesha	43598
Coral's King of Neosho Breeze	45313
Coral Tyrant	43891
Cora's Billy Brickfield of Cuyuna	44088
Cora's King of A. D. F.	46747
Cora's May Rose Boy	47405
Cora's Noble King	46384
Cora's Pretor of Lakeside	41326
Cora's Prince of Glenhurst	49261
Corbine's Golden Boy	45060
Cordon La Croûte of Myrna Maree Farm	44985
Corinna's Majesty of A. D. F.	41572
Corinna's Sequel of A. D. F.	41321
Corinne's Big Ben	44302
Corinne's Dandy Boy	44820
Corinne's Jerry	43286
Cornata 2d's Dewdrop	42349
Corncake	45514
Cornelia Lad	49391
Cornelius of Meadow Brook	41981
Cornishman (Imp.)	48617
Cornwall Prince	45520
Corporal Bay	46822
Corporal Jim	49300
Corporal of Kineth Farms	47840
Corrinne of Eastside's Sequel	48451
Corsair of Glenburnie	44152
Corticello of Spring Grove	42767
Corwin of Hickory Grove	49478
Corya's Masher	43275
Cosette's King	47456
Cosquay's Bess's King James	48113
Cosquay's Glenwood Boy	49398
Cosquay's Golden Ultra	49399
Cosy Anchor's Sequel	41106
Cosyetta's Choice of Elm Tree Farm	45376
Cosy's Napoleon King	42999
Cosy's Pride of White Cottage	48577
Cosy's Prince	42451
Cotez of Nemadji	47937
Cottage Ray	46188
Cottina's Prince of Oaks Farm	46995
Count Benton	46283
Count Cavalier	41789
Count De Gink	42858
Count Dillon of Jericho	47033
Countess Cora's King	41528
Countess Cottie's King of A. D. F.	49023
Count Fairbanks	45806
Count Gypson of Kewadin	47975
Count Minotto of Goldenrod Meadows	47092
Count of Gordondale	41870
Count of Old Chatham	47241
Count of Spring Meadow	44520
Count of Spruce Lane	43747
Count of Westmoreland	49977
Count of Wilco Farm	43828
Count Regent of Esker View	46267
Country Jim of Oak Dale Farm	46010
Courtier of Glenburnie	43325
Courtney of Flodell	43099
Cowslip's William of Elmlawn	47412
Cox's Boy of Oakwood	47113
C. Q. D. of Maplecrest	47506
Cracker Jack of Byron	47799
Cradey Lehigh's May King	48362
Craftie George	49989
Cragston's Pearl's King	43969
Craigamoor Amnicon Tim	48629
Craigamoor Austerlitz	41123
Craigamoor Beau Regal	49183
Craigamoor Flory's Raritan	48681
Craigamoor Miriam's Austerlitz	42983
Craigamoor Model	48359
Craigamoor Prince Regal	48932
Craigamoor Queenie's Austerlitz	42985
Craigamoor Vernette's Austerlitz	42984
Craigamoor Violet's Golden Noble	48700
Cramond Patriot	44364
Cramond Victor	46480
Cranberry's Duke of Southern Slope	46125
Cream Cup's Elsir of Allenwood	46597
Cream Cup's King of the May	44212
Creamdale Bob	41355
Creamdale Marshall	48253
Creamdale Prince	45794
Creamland Bell Boy	45658
Creamland Challenge	44422
Creamland Gyp	47434
Creamland Jack	44239
Creamland's Gay Boy	44423
Creamland Volunteer	44424
Creekside Boy of Creekside (Imp.)	48546
Crest American	49101
Crestop	43152
Creusa's Van Loon	48155
Criterion of Lone Pine Tree Farm	48365
Criterion's Alger of Bellview	43036
Criterion's Crimper of Rockstone	45933
Criterion's Groveside	41523
Critic's Choice	45481
Crocus's King	43751
Croesus of Urban View	49997
Croupette's Columbus	42834
Crowe's Lassie's King	49005
Crowe's Lassie's Rose King	49006
Crown Buster	47798
Crown Prince of Marion (Imp.)	49438
Crusader of Edgemoor	42533
Crusader of Glenburnie	44151
Crusader of Longwood	41139
Crystal's Anchor Boy	47906
Crystal Stream Bell Boy	46122
Crystal Stream Royal	42460
Crystal Stream's Steadfast	46120
Cuphea's Glenwood of Chippewa	49601
Cupid Junior of Sterling Farm	41587
Cupid's Boy of Sterling Farm	41588
Cupid's Dart	42684
Curley of Willow Wood	43229
Curley Star	48974
Curlley's Prince Diamond	46672
Curtis Bel Air	45673
Cuyahoga Major Marshall	47296
Cylia's King of A. D. F.	48830
Cylintha Daniel	43180
Cylintha David	43442
Cylintha's Duke of Akron	43441
Cynthia's Darling of Darlington	48787
Cynthia's Pride of Cuyuna	42487
Cyrus of The Dougan Farm	49087
Cyrus of Tonydale	44771
Cyrus T.	41645
Czar Elman of Steepside Stock Farm	43560
Czar of Hurley-hurst	42596
Czar of Orphanage	47217
Czar's Choice	41243
Czar Weshpi	46620
Czar Yeksa Q.	43637

THE HERD REGISTER—INDEX BULLS

Name	No.
Dahlia's King of Queen Anne	43842
Dahlia's Raymond (Imp.)	47335
Dail's Prince	44354
Dairyboy of Fairmont	44524
Dairyboy of Rossbourg	44687
Dairy Boy of Willow Glen	43863
Dairy Girl's Butter Boy	49299
Dairyland King	48123
Dairyland Prince	48620
Dairymaid of Harriton's Helper	42772
Dairy Maid's Boy of Deerfield	47739
Dairymaid's Cavalier of Fox Valley	49168
Dairymaid's Cherub of the Prairie	48139
Dairymaid's Chief of Fox Valley	44321
Dairymaid's Choice of Fox Valley	46206
Dairymaid's Don Bernardo	41656
Dairymaid's Encore of Iowa 2d	43108
Dairymaid's Favorite of Fox Valley	45690
Dairymaid's Glenwood of Four Pine	45768
Dairymaid's Golden Secret	48148
Dairymaid's Governor	45873
Dairymaid's Hero of Fox Valley	44572
Dairymaid's King of Crystal Pond	46634
Dairy Maid's Masher of Elm Terrace	43020
Dairymaid's Memento	45169
Dairymaid's Monogram	42869
Dairymaid's Norwood	44484
Dairymaid's Osceola Lad	49637
Dairymaid's Penwyn of Fantine	49189
Dairymaid's Pride of Fontine	44692
Dairymaid's Prince of Fox Valley	49169
Dairymaid's Raider of Bethany	47614
Dairymaid's Raymond	47653
Dairymaid's Royal Rose of Fox Valley	49716
Dairy Maid's Sequel of Keewaydin	47287
Dairy Maid's Vrangue King	49205
Dairymaid's William	44006
Dairyman of Mondamin	42352
Dairyman of Pine Ridge	43908
Dairyman of Vygeberg	41005
Dairyman of Wildwood	46734
Dairy Prince of Tarbell Farms	44150
Daisy Boy of Greenfield	49432
Daisy Boy of Riverside Farm	48044
Daisy Butterscotch's Big Boy	46178
Daisy Leland's Beau	46281
Daisy Mahy's King's Winnie's Royal	49457
Daisy Mar's Bloom of H. H.	42464
Daisy of Ampthill's Masher	44287
Daisy III. of the Gouies's King Sequel	42624
Daisy Pearl's President of A. D. F.	49353
Daisy's Aristocrat of Oakwood	44193
Daisy's Bay Monarch	42880
Daisy's Beauty of Valley Farm	46916
Daisy's Belsire	44624
Daisy's Buster of Shady Nook	46860
Daisy's Butter Boy	45256
Daisy's Challenge	42217
Daisy's Defencer Lad	47735
Daisy's Dimple of Edgemont	41586
Daisy's Duke of Riverdale	41015
Daisy's Emblem	45340
Daisy's Fashion of Elmview	47079
Daisy's Glen	41238
Daisy's Golden Bob	47719
Daisy's Golden Duke S.	47246
Daisy's Golden Secret	47250
Daisy's Governor of Leaf Lake	44371
Daisy's Hayes Raider	49292
Daisy's Itchen King	47618
Daisy's Jethro of Pleasant View	43992
Daisy's King of Floyd	46664
Daisy's King of Verndale	44847
Daisy's Knight of Brambletye	43124
Daisy's Lord of Lone Tree Farm	46119
Daisy's Lord of Tillybardin	48198
Daisy's Mack	47148
Daisy's Main-sheet of Pine Valley	43165
Daisy's Masher Sequel	47784
Daisy's Masher Sequel of Elmlawn	46715
Daisy's May Day	45054
Daisy's May Duke of G. H. Farm	49726
Daisy's Nestor	42309
Daisy's Noble of Jean Du Luth	43728
Daisy's Ology E. of Buena Vista	45592
Daisy's Prince of A. D. F.	46741
Daisy's Regent	46482
Daisy's Snowden	42306
Daisy's Wonder	48354
Daisy's Woodland	47291
Dale Rose King of Jean Du Luth	41414
Dame's May King 2d	44746
Damsel's King of Edgemoor	43684
Dandy Boy of Try Valley	47539
Dandy Glenwood	44242
Dandy Jim Glenwood	45738
Dandy Jim of Clover Leaf Stock Farm	42133
Dandy of Edgewood	42924
Dandy of Grand View	43122
Dandy of Halcyon	46253
Dandy of Ideal	45114
Dandy of Idlehurst	44946
Dandy of River View	47129
Dandy's Hero of Herodale	48325
Dan Glenwood's Malcolm of Maple Grove	48839
Daniel Rilma	49395
Dan Leno of Revada	43832
Dan Mack	46089
Danny Boy of Hillside	47847
Dan of Beach Homestead	43254
Dan of Convoy	46530
Dan of Do Drop In Farm	45138
Dan of Egypt	46081
Dan of Pleasant Lane	44507
Dan of Robinson Ridge	42943
Dan Sequel	41465
Darby of Haraf	43547
Darby of Sepascot	41449
Darby's King of Maple Lodge	43718
Darkie of Perley Farm	49149
Darling of Melrose's Hambro	41672
Darling's Golden Hero	45352
Darling's Majesty of A. D. F.	41569
Dart of Fairmead	45353
Darwin Yeksa Q.	48971
Dasher of Chippewa	42657
Dasher's Boy of Chippewa	45187
Daughter Pride's King of the May	48343
Dauntless of Edgemoor	49586
David of Bell Farm	47454
David of Buena Vista Hill Farm	43871
David of Riverview	41681
David of the Maples	41554
David's Delight (Imp.)	46185
David's King of the Maples	49010
Davis of Hickory Grove	45740
Davy Jones of the Rancho	42962
Dawncroft Golden Secret	44307
Dawn of Maple Glen	42127
Dawn's Governor Jim	47229
Dawn's King	41178
Dawn's King Vanguard of Suburban Farm	47694
Dawn's Monarch	42312
Dawn's Pride of Maple Broeck	47816
Dawn's Stranford of Chesney Farms	41484
Dawn's Victor of Adell	47052
Daylo of Gayoso	45053
Day's Jerry	41095
Day's Perfection	49732
Dean Elder of Elderwood	49829
Deanie's Hero	42967
Deanie's May King of Edgemoor	42535
Deanie's Sheet Anchor	44638
Deanie's Wayfarer	44167
Dean of Meadow Land	45901
Dean of Osceola (Imp.)	41879
Dean of Superior	48763
Dean of the Clos à Jâon	49230
Dean of Weshpi	49704
Dean Purism	43778
Deborah's Pride of Ash Lawn	46016
Decius of Frankland	44743
Deering	49546
Deer's Capricio	41154
Deiu Donnie	46391
Delight's May Rose Star	42899
Della's Liberty Bond of Bellmath	47990
Delmar of Hilly Beach	45254
Delmar Royal	46826
Delma's Prince Henry of River View	41995
Delma's Prince of River View	48245
Delphas Boy	42204
Delton of Sturdy Oak Farm	49912
Demetris's May King	44826
Demonstrator Chief of Hill Stead	43971
Demonstrator of Brookside	42775
Demonstrator of Elmwood Farm	45354
Demonstrator of Meadow Brook	44836
Demonstrator of Prospect Farm	42039
Demonstrator Prince of Meadowbrook	48097
Dena's Bob of Chesney Farms	41147
Denmark Spot	45634
Dennis of Koshkonong Place	49622
Densie's Sequel	46243
Denver of Broad Vista	48516
Deodar's Prince Chap (Imp.)	41040
Dereck	46343
Der Erster of Mount Fair	47426
Derilisey's Hambro of Oak Ridge	44434
Detonator of Longwood	42069
Devonian of Nelsonville	42461
Devon's King of Meadow Brook	41022
Dewdrop's Boy of Riverview	45503
Dewdrop's Dewey	49996
Dewdrop's Duke of Honeyville	48420
Dewdrop's Masher of Mount Fair	46948
Dewey M.	42205
Dewey Magnet Sequel	43573
Dewey of Clearfield	47378
Dewey Rilma	43623
Dexter of Bon Ayre	43967
Dexter of Crystal Springs	44476
Dexter of Elk View	41184
Dexter of Fairy Falls	49962
Dexter of Gilmore Place	47371
Dexter of Graham's Dale	47994
Dexter of Oneida	45130
Dexter's Velocidad	41445
Dexter Weshpi	49703
Dial Major	43678
Diameter of Winnebago	42499
Diamond Duke of Walnut Avenue	42046
Diamond Oakwood Boy	44143
Diamond Raider	41776
Diamond's Comet	45713
Diamond Sequel	48696
Diamond's Eugene of Waumesit	49235
Diamond's Lad	47804
Diamond's Prince of Kiptopeke	42771
Diana of Clovermead's Jim	43035
Diana's Manoa of The Maples	47145
Diana's Marquis	45793
Diana's Victor of Thorn Hill	44077
Dick Blizzard	47941
Dick Briggs	41788
Dick Hill	43270
Dick Martin of Goldenrod Meadows	46019
Dick of Barron	45234
Dick of Cicero	46523
Dick of Doxrud	45033
Dick of Holly Wood	48798
Dick of South Hadley	41193
Dick of Twin Cedar	47494
Dick Pomara	46096
Dickson of Amherst Junction	45708
Dickvale Prince	44457
Dictator of Amity	49864
Dido's King of Forest Hill	46317
Dimity's Gay Lad	44904
Dimple Bloom 23d	42125
Dimple Bloom of Oakdale	46164
Dimple Demonstrator of Edgemont	47541
Dimple Duke of Welliversville	46154
Dimple France of Edgemont	42113
Dimple Glen of Edgemont	41372
Dimple K. of Kistler Homestead Farm	46817
Dimple of Elk View	49187
Dimple's Duke Bloom	45899
Dimple's King of Hollowing Run	43111
Dimple's Laddie of Elk View	49922
Dimple's Laddie of Sturdy Oak	44569
Dion Fermain	46700
Director George of Parkwood	47947
Directum of Elmhurst	44952
Direxia's Laddie	45398
Dirigo's Masher	46656
Divan's Masterpiece of Fairview	46915
Diven's Woodland	48186
Dixie Boy of Stony Run	48389
Dixie Lad of Valley Ridge	46913
Dixie's Golden King of Longhurst	49835
Dixie's King	47793
Dixie's Nonpareil of Edgemoor	43688
Dix of Red Rock	47554
Dixon of Fairy Falls	49937
Dock of Oakwood	45474
Dock of Robinson Ridge	48677
Doc of Hazen Farm	48806
Dr. Joe of Hidden Valley	47154
Doctor of Milford	46959
Dr. R. of Haddon	49164
Dodge	41018
Dodo's May King	48953
Dollie Queen's Lord Roberts	41302
Doll's Prince Ferdinand	43929
Dolly Mapleton's Masher	41363
Dolly's Auricula's King	48976
Dolly's Auricula's May King	48977
Dolly's Boy Billy	47934
Dolly's Count	46624
Dolly's Golden Bob	48684
Dolly's King of Knolly-nook	43080
Dolly's King of Maple Side	44977
Dolly's Major of Beloit	47684
Dolly's Major of Crystal Pond	41796
Dolly's Nonpareil	41092
Dolly's Norman of Clover Hill	41350
Dolly's Pat of Little Rock Farm	41134
Dolly's Pretoria King of Ingleside	44651
Dolly's Prince Yeksa	48006
Dolmar	47384
Dolphin of Valley Nook	44 40
Dominant Glenwood Duke	45367
Dominant's Bernice's Count	45366
Donald Hayes	44818
Donald Mollifax	42137
Donald of Fassettdale Farms	44014
Donald of High Rocks	46028
Donald of Riverholm	44991
Donald Rose-Mar of Fairy Falls	49963
Don de Lara	42948
Don Diavolo'sMay King of St. Austell	46699
Don Iago's Liberty Bond	49065
Donnington of Pinemead	47638
Donnington Sequel of Pine Mead	41064
Don Noble	49314
Don of Edgemere	49090
Don of Egypt	46889
Don of Excelsior Stock Farm	46740
Don of Halcyon	44774
Don of Hazelbank	44260
Don of Koshkonong Place	48737
Don of Longwood	46759
Don of Meadowbrook	47674
Don of Oaklee	42389
Don of Olive	49267
Don of Riverholm	43142
Don of Sunnybrook	49900
Don Quixote of Barre	49583
Don Quixote of Lakewood	49519
Don's Duke of Oaks Farm	45109
Don W.	46191
Door County's Pride	42019
Dora's Boy of Cold Water Farm	44317
Dora's Boy of Oak Knoll	45107
Dora's Boy of Pine Grove	46376
Dora's Boy's Gem of Mt. Ararat	43370
Dora's Dictator of Elmwood	43851
Dora's Governor of Sunny Valley	41413
Dora's King of Butternut Hill	42611
Dora's Ultra King	49556
Dorcas's Knight	45059
Dorena's Governor Chêne	47654
Dorentor	41836
Dorinda's King of Sunny Side	46363
Doris's Rilma Lad	49975
Doris W. of Edgemont's Sequel	41955
Dorla's Son Sequel	46408
Dormir's Vera's Boy	45859
Dorotha's Son of Foulkes Farm	44773
Dorothea's Son of Lawndale	46943
Dorothy Ann's Goodenough	42143
Dorothy Fernwood's May Prince	48872
Dorothy Rilma's Lad	46035
Dorothy's Captain Dick	49245
Dorothy's Choice of Fern Hill	43115
Dorothy's Holden	42035
Dorothy's Rajah	45035
Dorothy's Viscount of Angra	41944
Dorothy's Winner of Iowanola	46221
Dorothy W. s Rilma	49031
Dotsicle Fynmere	46608
Dottie's Prince of Oaks Farm	44693
Double N.	42408
Double Ultra	48778
Doubtful	47829
Douglas of Bailey Falls	42478
Douglas of Ewing	41237
Douglas of Oakhurst	43645
Douglas Raymond of Ingalwood	49331
Douglas Spruce of Evergreen Farm	43141
Douit Masher	49497
Dousman Jeweller	45172
Dracco	46344
Dragonette's Peerless	49764
Dreadnaught of Holly	47418
Dreamland Star	45759
Drum of Indian Ridge	45430
Drusilla's Noble Boy	47226
Dryden Bessie's McCormic	47832
Duchesse's Milton of Liberty Hills	47359
Duchess's Chesterbrook of Oakley	48724
Duchess's Choice of Elm Tree Farm	45375
Duchess's King of Eastlawn	48736
Duchess's Lad	43489
Duchess's May King of Bailey Falls	48528
Duchess's Star Boy of Cuyuna	43466
Dudie of Lakeside (Imp.)	46894
Duenota Marshall's Son	43984
Duenota 2d's Laddie	41229
Duke Alec of Berry Ridge	42279
Duke Alkey of Warren	42446
Duke Angelo of Applecot	45672
Duke Chester of Hampshire	43746
Duke Coggy	41715
Duke Corbin of Lake View	43356
Duke El Moore	46479
Duke Excellence	44891
Duke Finnigen	44814
Duke Hambro	43031
Duke Harley	41687
Duke Leo Gypson	49579
Duke Manful	42955
Duke of Amish	45803
Duke of Barron	45960
Duke of Beach Farm	41410
Duke of Bellview	46325
Duke of Bercado Farms	42910
Duke of Brock Hill	41155
Duke of Brookglen	48454
Duke of Cedarwood	43936
Duke of City Side	46441
Duke of Clevedale	42829
Duke of Clover Lawn	44611
Duke of Clyde	48782
Duke of Dryden	43544
Duke of Eaton	42651
Duke of Ebensburg	49827
Duke of Echo Dale	48402
Duke of Elk View	41183
Duke of Ericksdale	49344
Duke of Flenix	42050
Duke of Foster Lake	44715
Duke of Goldenrod	42280
Duke of Gordondale	41869
Duke of Hartwood	44661
Duke of Heartlawn	49515
Duke of Holly	47417
Duke of Hugo	43553
Duke of Idylewilde	49142
Duke of Ioka Farm	49464
Duke of Iowanola	46217
Duke of Low Lands	41868
Duke of Lycurgus	43015
Duke of Maple Broeck	48463
Duke of Maple-grove Fruit Farm	47732
Duke of Maple Hill Herd	48680
Duke of Maplelawn Farm	41038
Duke of Marcella's Queen	49806
Duke of Marengo	42142
Duke of Marshfield	47546
Duke of Maudesleigh	48071
Duke of Meadowslope	43860
Duke of Meadow Valley	41598
Duke of Moquah	45579
Duke of Muncy	44623
Duke of Myrtle Bank	46512
Duke of None Such	43252
Duke of Nottoway	44180
Duke of Peach Delight	44740

Name	No.
Duke of Petersham	43437
Duke of Pine Grove	47932
Duke of Pleasant Farm	48759
Duke of Pride	43689
Duke of Pymatuning	49694
Duke of Red Rock	47553
Duke of Richmond	49357
Duke of Rock Springs	48537
Duke of South Bend Sunnyside Farm (Imp.)	42992
Duke of the Blue Ridge	42977
Duke of The Old Homestead Farm	49151
Duke of Twin Lakes	45397
Duke of Twin Maples Farm	42059
Duke of Waterstown	48442
Duke of West Prairie	47333
Duke of White Farms (Imp.)	42663
Duke of Wilco Farm	42412
Duke Otto (Imp.)	42407
Duke Rodeheaver	41818
Duke's Equal	45734
Duke's Glenwood of Waukesha	44821
Duke's King of Fieldmore	41082
Duke Yeksa Q.	48972
Dulce's May King of Clovernook	49743
Dulley of Riverview	44213
Dumont N.	42329
Dumont's Hero of Tivoli	43173
Dumont's Minstrel	41456
Dunmore 2d	48160
Dunmore 3d	48163
Durbar of Evening Shade	45462
Durbar's Lamoille 2d	41380
Duroneous of Meadow Brook Farm	45763
Durrington Chêne	41835
Durrington's Goldseeker of A. D. F.	48826
Dusk Glenwood's Pinero	41590
Dusky Lad	41700
Duvaux of Menomonie	43012
Dyas of Rollwood	48116
Eagle Boy of Dellafield	44229
Eagle Eye of Maple Farm	42852
Eagle-Eye of West Side	43512
Eahtonka Chief	45197
Earle of Oakhart	48523
Earl King	43552
Earl of Crystal View	48226
Earl of Denbigh	49329
Earl of La Moure	46793
Earl of Maplewood Farm	43647
Earl of Thorpe	44294
Earl's Yeksa Lad	45323
Eastbrook	48321
Easter's Jeweller of Arnott	44169
Eben	41153
Ebenezer P.	48813
Ebner of Crystal Springs	49272
Echo's Golden Secret	47402
Echo's May King	41149
Eclipse of Elmwood	47191
Ecru's King of Maple Dale (Imp.)	48092
Eddie of Gilford	47232
Eddington Boy	49161
Edges Weshpi	42835
Edgewater Bloomer	48375
Edgewood Masher	42491
Edgewood of Winter Clove	46180
Edine's Mark	47480
Edith's Dimple Bloom of Forest Hill	49533
Edith's Masher	49028
Ed. Moccasin	49549
Edmund Bel Air	45674
Edna's Ream of River View	48244
Edward of Elmwood	43316
Edward of Sweet Springs	45686
Edward of Vinland	44144
Effendi Omar of Olivedale	43105
Efficiency's Prince of Lakeside (Imp.)	47421
Effie's Boy	46576
Effie's King of Hollow-Hill Farm	45861
Eglantine's Hambro	44789
Elberon's Gold of the Prairie	48132
El Cacique del Woodbine	41344
El Capitan of Woodbine	42579
El Coronel of Woodbine	47245
Eldon of Walnut Ridge	49544
Eldou of Chesney Farms	41486
Eleanor's Benny of Spring Brook	44949
Eleanor's Choice of Nashawtuc	44695
Elector of Lomala	42343
Elf's Governor of Lopez	48814
Elgin's Captain	45968
Elina's Sox	48626
Elite's Glenwood of Fairy Falls	46778
Elizabeth's Douglas	43796
Elizabeth's Glenwood Pride	47637
Elizabeth's Laddie of Elmcroft	41867
Elizabeth's Mar of Hilltop	46258
Eliza Yost's Raymond	49343
Ella May's Masher	41741
Ella's Boy of Highland View	41977
Ella's Earl of Aurelian Farm	44586
Ella's Royal	48701
Ellenwood's Bloom of White Hall	47687
Ellenwood's Busy Boy of White Hall	47686
Ellenwood s King of White Hall	47685
Ellis's Gay Lad	43763
Elmbrook's Count Lonan	44843
Elmer of Buena Vista Hill Farm	46431
Elmhurst Solid Boy	42522
Elmo's Duke	49333
Elmpines May King	42640
Elmpines Sale	44421
Elmpines Scot	41915
Elmpines Squire	43134
Elmpines Stranger	43135
Elm Row Masher	44732
Elm Row May Kirk's Prince	45848
Elm Row Pride's May King	48601
Elm Row Prince	43373
Elm Row Prince of Michigan	48602
Elm Tree Chief	45374
Elmway's Cato	44470
Elmway's Dan	46453
Elmway's Dave	45018
Elmway's Dexter	49075
Elmway's Duke	45606
Elmway's Golden Lad	48495
Elm-Wells	46256
Elmwood's Golden Lad	47278
Elmwood's Hero	43457
Eloquence Bonnie Boy	44127
Elo's Stranford of Amy	49883
El Roy of Woodbine	47209
Elroy's Hero	43810
El Toro of Homestead	45090
Elva Nell's Pride of Lone Tree Farm (Imp.)	41962
Elvira's Searchlight (Imp.)	49002
Elwood Pride of Fern Ridge	48531
Elwyn of Trout Brook	43545
Elyria of Sunnyside	44386
Ema's Boy of Edgemoor (Imp.)	45045
Emblem of Marion (Imp.)	49439
Emblem s Billy of Elmview	44876
Emeline G.'s Mixter of Woronoak	48240
Emelyn's Gold Coin	44838
Emerald Green (Imp.)	45888
Emerald of Thornliebank	49626
Emerald's Bernardo of the Lewis Farms	46429
Emerald's Joffre of Lakeside (Imp.)	47422
Emerita's King of A. D. F.	44922
Emerita's Prince of Glenhurst	41749
Emerita's Squire	41533
Eminence's Gay Boy (Imp.)	45531
Emma Alta's Lloyd	41866
Emmarena Golden King	48707
Emma's Marshall of Mapleview Farm	44503
Emmet of Alvin	46407
Emogine's Invariable of Fairmont	45809
Emory of Maplewood	46694
Emperor of North Kingston	48732
Emperor of Oakhart	43212
Emperor's Last	43251
Empire of Maple Grove	41189
Empress Lad	44033
Empress's Bonny May King	46590
Emrique of Eastover	41424
Endeavor's Combination	48052
Endo Hunt Glenwood	46842
Endyclover of Maplewood	43993
Endydagold of Maplewood	43321
Endyettion of Maplewood	43323
Endyetto of Maplewood	43994
Endylution of Maplewood	43322
Endymia's Increase	49557
Endymion's Trianon	44552
Endywest of Maplewood	43995
Endyzoshall of Maplewood	43320
Engineer Boy of Railroad View Farm	49951
Englerose Knight	46725
Enid's King	43243
Enoch Wray of Pittsfield	49248
Enock of the Mansion	49078
Epsilon of Greenway	42915
Equality's Glenwood Boy of Maus Farm	45572
Erb of Seneca	41317
Erebos	49606
Eric of Maplewood	43462
Eronel Surprise	43758
Erwinette's Don of Oaks Farm	48209
Escalon Adonis	49944
Escalon Ambition	49946
Escalon Atolla	44988
Escalon Challenger	42240
Escalon Conqueror	49947
Escalon Golden Boy	44989
Escalon Golden Jewel	44990
Escalon Henry	42236
Escalon Lad	42239
Escalon Prince Marzo	42238
Escalon Rambler	49945
Escalon Squire	42237
Escalon Star	49943
Esmeralda's May King of Clovernook	49742
Esquire of Pine Grove Farm	43646
Essex Count	46756
Essie's Duke of Waukesha	42098
Estella's King of Suburban Farm	49157
Esther's Buttercup	47936
Esther's Dean of Locust Grove Farm	43759
Esther's Prince of Maple Hill	45840
Esther's Sequel of Adell	41898
Ethan Allen King	48867
Ethelia's Emblem (Imp.)	47131
Ethleen's Boy of Rose	47787
Ethstan's Le Roy	43899
Etta's Oro of Rose Valley	41931
Eudamar Farm Worker	41379
Eudora's Duke of Galway	451 0
Eugene of Koshkonong Place	49619
Eugene's Hope of Waumesit	45856
Eulalia's Glenwood Prospect	42565
Eula of Lakeview's Secret	49134
Eunice's Bob	43146
Eunice's Count of Valley View	47419
Eunice's Hickory	47938
Euripides	43154
Eusebius of Russellhurst	43821
Evaline's Hero of Herodale	48324
Evangeline's Manney 2d	48094
Evan's May King	44351
Eva's Glenwood of Mound City	44936
Eva's Golden Lad	45061
Eva's Milton of Spring Brook	48719
Eva's Mohawk Laddie F.	47562
Eveline's Jury of Holland	48511
Evelyn's Blossom's Pride	43491
Evelyn's Prince Birchette of Forest View	47167
Evelyn's Violet's Gem	48206
Evergreen Rose King	48980
Ever-ready	43113
Eve's Merger of Green Lodge	41829
Excellent Chieftain	48954
Excelsior of Clovernook	49741
Excelsior of Shady Hill	48370
Excelsior of West Lawn	45088
Excelsior's Bouncer	42777
Exile	46252
Express of Prospect Farm	48574
Ezalia's Squire	46059
Fac-simile's Regent	46192
Fairacres Guernsey	41792
Fair Boy of Beaver Ridge	46476
Fair Boy of Jean Du Luth	47320
Fairfax Jewel	42538
Fairie King of Sunny Crest	41914
Fairie's Cupie of Fairview	47792
Fair Lad of Meadow Lawn	45007
Fair Lad of Saradale	45653
Fair Oaks Archer	43384
Fair Oaks Aristocrat	43388
Fair Oaks Asher	43385
Fair Oaks Badger	49684
Fair Oaks Baron	49683
Fair Oaks Basil	45272
Fair Oaks Beacon	49685
Fair Oaks Benefactor	45270
Fair Oaks Ben Hur	49686
Fair Oaks Blaine	45271
Fair Oaks Brian	45273
Fair Oaks Burwyn	43387
Fair Oaks Butter Boy	43386
Fair Oaks Cavalier	48868
Fairview Invincible	48513
Fairview's Golden Wonder	41521
Fairview's Prince	42824
Fairy Boy of Mara Alva	42474
Fairy of Bonnie Brae	41416
Fairy's Chief of Mizpah Lodge	41778
Fairy's Columbus of Oak Ridge	42291
Fairy's Prince (Imp.)	42891
Fairy's Triple Rose of Meadow Farm	41688
Faithful American	46754
Faithful Champion of Stonecliff	43825
Faithful Golden Boy	42197
Faithful's Grant of Spring Brook	48294
Falcon's Barrister	48792
Falcon's Bell Boy	49284
Falcon's Bellmetal	48998
Falcon's Benefactor	49285
Falcon's Bondsman	48526
Falcon's Bruce	49283
Falcon's Buccaneer	48527
Falcon's Busy Bee	48525
Falcon's Butter-boy	47508
Falcon's Proud Warrior	47559
Falcon's Sequel's King	43305
Falco's Duke	47616
Famous of Fawn View (Imp.)	45831
Famous Sequel	41090
Fancier of Falcon's Flight	45434
Fancy Glen McIntosh	44536
Fancy's Colonel Masher	43662
Fancy's Golden Boy	48212
Fancy's King Glen	43749
Fancy Star's Diamond	47865
Fanetta's Glenwood of Meadow Brook	44538
Fanetta's Reginald of Meadow Brook	46938
Fannie Belle's Grand Duke	44866
Fannie's Billy 2d	48461
Fannie's Billy 3d	49527
Fannie's Renel of Cross Road Farm	49196
Fanny's Chêne of Crab Tree	47375
Fanny's Daisy King	46409
Fanny's Duke	41635
Fanny's King	41143
Fanny's Noble of Liberty Hills	44595
Fanny's Sequel of Columbia	44906
Fanny's Sequel of Munroholm	46758
Fanny's Star of Denmark	48720
Fan's Hero of Pleasant View	41395
Fanstay	.43803
Fanta Belle's Yeksa Hero	41373
Fan Tail's Moneymaker	44034
Fan-Tan King	47194
Fantasia's King	43809
Fantasia's Son	41177
Fantine's Demonstrator	49701
Fantine's King Bell	44614
Fantine's Prince of Clover Hill	49037
Fantine's Sequel	46139
Fantine's Yeksa	43982
Farewell of Shady Hill	48630
Fashion Boy	48657
Fashion's Laddie	48658
Fast Frate	46248
Fauntleroy Prince of River View	41546
Favorite's Dart of Lassuade	45399
Favorite's Foremost	44165
Fawn Lord of Lone Tree Farm (Imp.)	41961
Fawn Queen's Marshall of Bethany	44639
Fawny II.'s Duke of Appletree Point	44678
Faybian	42190
Faye's Bopeep Mar	46680
F. B. Tetrix of Valley Home Farm	44280
Fearless Breckenridge	45628
Fearless of Fern Cliff	48249
February Julian	45316
Felicia's Duke of Ochervoil Farm	41284
Felix of New Castle	44565
Felois's Cherub of the Prairie	43738
Felois's King of Edgemoor	45049
Fenella's Pride	46237
Fenella's Prince	45530
Fenimore Noble of the Hill	46328
Fennimore's Pride	41288
Fen's First Rambler	47733
Fenton's Boy of Oak Grove	41208
Ferdinand of City View	41128
Fermain Captain	43351
Fermain Prince	43352
Fermain's Bobbie	48693
Fermain's June Boy	46701
Fermain's Pride of the Oaks	42960
Fernbank Frederick	49776
Fernbank's Glenwood Boy	49777
Fern Crest Lad	44460
Fern Crest Leader	44459
Ferndale Rajah of Fillmore	47014
Fernette's Standard of Forest Lodge	47918
Fern Ridge Mar	44803
Fern's King Rilma	45662
Fern's Prince of Willow Lawn	44271
Fern's Speculation of X-L-Land	44158
Fern's Stranford of Highland	45262
Fern's Yekesa	43776
Fernwood Boy of Bangor	45527
Fernwood of Orono Farms	49942
Fernwood Prince Patient	48203
Fernwood's May Rose of Bayside	45307
Fernwood Son Alvah	41626
Ferrum's l'Etiennerie Duke	44929
Festus of New Castle	46398
Fidelity's Aiere Dale	49604
Field Marshall Ma Charmante	49992
Fife S.	43578
Fi Fi's Litchfield Pioneer	44021
Fi Fi's Marshall	41496
Figtree's Cherub of the Prairie	41216
Fillmore Rajah's Ambition	46682
Fillmore's Sir Woodrow	44835
Fillmore's Truchon of Sonnyvale	42793
Fillpail's Frank Rose	47346
Firestone of Elmwood	41830
First Arrival of Oakwood Farm	46207
First Edition of Kiluna Farm	41020
Fisherman	48747
Fisherman of Old Homestead	42032
Fisherman's Chief of Rockstone 2d	48754
Fisherman's Conqueror	45693
Fisherman's Honesty of Rockstone	47628
Fisherman's May King	45692
Fisherman's Mintmaster of Indian Bridge	49361
Fisherman's Paymaster of Indian Bridge	48940
Fisherman's Select of Rockstone	45811
Fisher Marshall's Count	44036
Fitzherbert	43193
Flamboyant	45561
Flanderka	45420
Flash of Waldwic	41013
Flavius of New Castle	46399
Fleurie's Carlton Sequel	44622
Fleurie's Columbus of Oak Ridge	42290
Fleurie's Lad of Utah	47179
Fleurie's May King of A. D. F.	43893
Flock's Head's Stranford	44110
Flodell Baronet	43098
Flodell Bernardo	48542
Flodell Commodore	48543
Flodell Crusader	43100
Flodell Demonstrator	43097
Flodell Karlton	44020
Floe's Goldseeker of A. D. F.	48831
Flora Bates's Chief	44469
Flora K. of Elioak 2d's Laddie	48448
Flora Lady's Auricula's King of the May	48975
Florando of Fairleigh	47430
Flora's Billy Boy	47022
Flora's Bishop	42572
Flora's Count of Spruce Lane	43515
Flora's Cracker Jack	45500

Name	No.
Flora's Dan of Edgewood	41203
Flora's George of Hickory Ridge	46393
Flora's Glenwood Boy of Oakland	44061
Flora's Grand Champion	47075
Flora's King Christie	45862
Flora's King of the Prairie	49451
Flora's Mayflower's Joker	48477
Flora's May Rose King	49370
Flora's Rose King	41108
Flora's Sir William of Elmlawn	49758
Flora's Tostevin of Uplands	42940
Flora's Victor	41899
Flora's Yeoman	46541
Florena's Lord Osterhout	41068
Florestine's Premier	41990
Floretta's Rival of Sunnyside	47413
Florham Dairyman	48606
Florham Dean	45890
Florham General	48594
Florham Goldbeater	42888
Florham Golden	42409
Florham Gold Raiser	42406
Florham Governor's Paris	44125
Florham Jewel	46669
Florham Lord	48607
Florham Viscount	42889
Floridale Gay Masher	49334
Floridale Major	49332
Florimillion	48125
Florinda's Winner of Iowanola	46220
Floris Jewel 2d	42539
Florizel's Boy	44697
Florodorus	43001
Florrie's Holden of Edgewater	48376
Flory's Austerlitz of Craigamoor	41845
Flossie's Boy of Pioneer	49871
Flossie's Champion of Wallbrook	43902
Flossie's Duke	46338
Flossie's Golden Boy	47558
Flossie's Governor of C. L. G. Farm	44069
Flossie's Marcel of Hillrose	44903
Flossie's Prince of Bonny Lea Farm	47393
Flossie's Rex of Farview Farm	45577
Flossie's Sequel of Waldorf Farm	45199
Flossie's Top Notch of the Sioux	48371
Flossie's War Lad of Rose Point	44731
Flossie V.'s King	42211
Floss's Flander of City View	41129
Floss's Jack	49647
Flounce's Prince of Pine Hill (Imp.)	49674
Flower Boy of the Cloture (Imp.)	41131
Flower Girl's Anchor	45004
Flower King of Maplehurst	43158
Flower King of Pleasant View	46197
Flower's Count Victor	41691
Floyd King	48090
Foam Coniston's Regent	45205
Foamdrift's Regent	45203
Follatte's Ben of Matinecock	45261
Folly Admiral	46045
Folly Boy	44467
Folly Captain	46047
Folly Commodore	46046
Folly Czar	49525
Folly Earl	45150
Folly Governor	45151
Follyland Jason	42328
Follyland Jove	42555
Follyland Jubilant	42554
Follyland Jupiter	42553
Follyland Justice	41285
Follyland Juvenal	42556
Follyland Kalif	45466
Follyland Keeper	46133
Follyland Ken	48639
Follyland Kenneth	45173
Follyland Keno	48641
Follyland Keynote	48637
Follyland Kindly	48638
Follyland Kink	48640
Follyland Knave	45174
Follyland Knight	48636
Follyland Le Roy	48642
Follyland Royal Jewel	44811
Follyland Value	48635
Foots of Clover Meadow	42210
Forestdale Fantastic	49240
Forestdale King	42707
Forestdale Prince	43195
Forestdale Selection	42708
Forestdale Woodrow	48852
Forest Glenwood of Baldwinsville	49107
Forest Glenwood of Cazenovia	49108
Forest Harley	45324
Forest Hill Golden Prince	49697
Forestine's Laddie of Edgemere	43557
Forest of the Chêne (Imp.)	41160
Fortunatus of New Castle	45833
Fortune of Sarnia (Imp.)	41161
Foscoro's Boy	46136
Foshay's Pilot	48120
Foster's King of Fair View Farm 2d	44686
Foster's King of Maple Grove Farm	44685
Foulon Daisy's Duke	49313
Founder of Falcon's Flight	45025
Foxcroft Royal	45284
Fox Island Prince	42817
Foxy Dan	44173
Foxy G. of Spring Brook	44950
Foxy of Orchard Bluff	41548
Foxy of Spring Brook Farm	42839
Foxy's Liberty Boy	47681
France Chief of Mountain View	42654
France Hart	43402
France Mapleton's Masher	43565
France's Beauty's Champion	42646
Francesdale's Laddie	45727
France's Jewel's Greenora	48808
France's King of Lombardy	44649
France's Lady's Leader	44927
France's Patient King of Brandon	47123
France's Royal Raider of Oakton	48493
Frances's Compact of White Hall	49411
Frances's May Rose Sequel	42042
Frances's Spotswood of Buena Vista	44666
Francetta's Governor of Fergus Falls	41304
Francetta's Laddie	41305
France Zephyr of Wildwood	45288
Francis Adonis	47836
Francis George	47311
Francis Hovey	45245
Francis Hur of Green Ridge	46986
Francis Jewel of Woodbine	42580
Francis of Lookwell Guernsey Farm	46598
Francis of Meadow-view	47953
Francis of Smallidge Farm	47470
Francis's Beauty's King	47645
Franc Masher's Pride 2d	43345
Franc Masher's Sequel	42656
Frank Glenhurst	47435
Frank Hambro of Breezy Hill	49731
Franklin of Hillside	49128
Frankness' Brilliant of Lakeside (Imp.)	47423
Frank of Cross Lake	46937
Frank of Koshkonong Place	49623
Frank of Meadow Brook Farm	41883
Frank of Prospect	48283
Frank Sequel	48804
Frank's Pal	47076
Franseca's Glenwood of Iowanola	42490
Frat Pin	45196
Fraulette's Laddie of Guernsey Dell	45421
Fraulette's Prince of Guernsey Dell	49796
Frauline's Prince of Guernsey Dell	49797
Freckles's Jewel	44437
Freda L.'s Pride	48105
Freda's Noble of Jean Du Luth	43726
Freddie of Haines Orchard Farm	48767
Frederick Maple of Maple Lawn	44644
Frederick of Avonlea	42304
Frederick of Bonnie Blink Farm	45298
Frederick of Calvert	49698
Frederick of Columbia Park Farm	49655
Frederick of Oakwood	43965
Frederick of Pleasant View	49125
Frederick the Great of Long Meadow Farm	42932
Fred H. of Sheyenne	46168
Fred of Alban	41541
Fred of Maple Grove	43779
Fred of Middlerun Farm	48353
Fred of Star Valley	41346
Fred Oweenee	42872
Fredrick of Natoma	43745
Fredrico Luecicero	47055
Freedom of Ardmore Farm	48946
Freeman of Thorn Hill	48081
Freesia's Campus King	42826
Freesia's May Rose of Denmark	48299
French King of Lind	43742
French King of Lind 2d	49929
Frenchman's King of Springdale	44491
Frenchman's Laddie	46352
Fresco of Harriton	42717
Friar Chêne of Jean Du Luth	45095
Friend's Giver	45322
Friquet's Pride's Governor	49605
Friquet's Pride II.'s King	42703
Frisky of Pine Grove	47147
Fritters' Honor	42683
Fritz Elder of Elderwood	42669
Fritzlyn Combination	48381
Fritzlyn Pearl King	44855
Fritz of Deronda	44462
Fritz of Fairmont	49483
Frosty's Champion Lad (Imp.)	49004
Frosty's Christy of Pine Ridge	49570
Fruit Farm Hambro	42353
Fucius of New Castle	46400
Fultonham Governor	45344
Future's King of Lakeside (Imp.)	47987
Gabriel's Butternut	41791
Galaxious's McGregory	43055
Galaxy Chêne of Crab Tree (Imp.)	43307
Galaxy of Ferris School	48506
Galaxy of Hedgelawn Farm	45092
Galaxy's Allen of Greenville	43599
Galaxy's Bar Gold of Cedar Lane	48870
Galaxy's Billy Golden	43050
Galaxy's Criterion	41721
Galaxy's Daily of Greenville	41935
Galaxy's Delight	44247
Galaxy's Equal of Colby Farm	46193
Galaxy's Equal of State Line Farm	42809
Galaxy's France Sequel	42529
Galaxy's Girl's Prince of Lu-Alyn	49538
Galaxy's Governor from Chêne	42401
Galaxy's King of Mt. Vernon	48021
Galaxy's Lewis of Greenville	44347
Galaxy's Patch 2d	48592
Galaxy's Pretor of Cedar Lane	49430
Galaxy's Sequel of Maplecrest	49105
Galaxy's Sequel's Pride	43732
Galaxy's Superior	48561
Galaxy's War Time of Mara Alva	48807
Galaxy's Wissinger of Greenville	41934
Galaxy's Yeoman of Cedar Lane	47027
Galba	47066
Galeta's Beau Masher	46631
Gallanta's Sequel	47624
Gallanta's Skeezicks	48584
Gallant Chief of Fern Cliff	49899
Gallant Don Pogis	41420
Gallant's Golden Rule	41200
Gama's Boy of Shady Side	42466
Ganges	44610
Garfield Boy	48547
Gaul	42115
Gay Boy of Applecot	46333
Gay Boy of Belle Alto	47112
Gay Boy of Brookside	43866
Gay Boy of Butte Des Morts	46335
Gay Boy of Eastlawn	49443
Gay Boy of Foulkes Farm	43214
Gay Boy of Glencoe (Imp.)	47279
Gay Boy of Hillview	47283
Gay Boy of Oak Hill	41258
Gay Chief	44196
Gay Coaster of Lucerne	46438
Gay Girl's Boy of Harriet's King	47117
Gayhead Model	44570
Gayhead's Victor	48939
Gay Lad of Briarcombe	41686
Gay Lad of Hillsdale	42473
Gay Lad of Hill Stead	42776
Gay Lad 2d of Le Briquet (Imp.)	45493
Gay Lad of Rose Point	46885
Gay Lad of Sahara	48669
Gay Lad of Sunnybrook	46499
Gay Lad of The Highlands	45528
Gay Marcher of Lucerne	46437
Gay's Dandy	43460
Gay's Prince	43459
Gemina's Highland Demonstrator	41425
Gem's Duke of Wellington	49856
Gemsey of Deronda	46875
Gemsey's Chief of Burkeville	43595
Gemsey's Glenwood of Iowanola	44454
Gemsey's Prince of Burkeville	43596
Gemsey's Sandbur of Burkeville	43597
Gem's Laddie of Springside	43022
Gem's Prince of Penryn	46039
General Boyd	49303
General Byng	47543
General Cardona	46622
General Cherry of Diamond Lake	49374
General Chief of Clovermead	44097
General Duncan	46498
General Foch of Upland	49554
General French	49846
General Funston of Glade Summit	43291
General George of Matinecock	45259
General Gordon	46144
General Haig	44767
General Joffre of Fulton	44074
General Joffre of Inverness	46104
General Joffre of Walnut Glens	44431
General of Ballard Farm	45999
General of Dairy Dollar Farm	47656
General of Halcyon 2d	42842
General of Ore Hill	47436
General of Pleasant View	42736
General of The Run Farm	41511
General Pershing	49206
General Pershing of Falcon's Flight	45028
General Pershing of Truax S. T. F.	49119
General Pershing of Wa-Wa-Yandah	48215
General Ransom	45195
General Rose (Imp.)	44041
General St. Marshall	43030
General's Choice	49130
General's Morning Glory	46929
General Spotswood of Sorella	42318
General Wayne of Cedar Lane	41972
General Wood	45453
Genesee Boy	49721
Genesee Lad	49720
Geneva's Captain	49186
Geneva's Happy Sailor	49552
Geneva's Harley of Maple Glen	49085
Geneva's Honey Boy	45857
Geneva's Hustler	49904
Geneva's Sailor Lad	43717
Geneva's Sailor Tom	47220
Genius of Rainier View	46985
Genora's Duke	48453
Gentle Boy of Highlands	43090
Gentleman Jay	47745
George Bruce	45721
George Darling	48449
George E. of Middlerun Farm	42919
George Glenwood	43156
George Mohawk of Bexley	48604
George New Berlin	41186
George of Elmdale	49642
George of Harvest Knoll	48068
George of Lake Bluff	44199
George of Ochervoil Farm	41283
George of the Ridge	48933
George of Westholm	43232
George R. of Sheyenne	46167
George's Diamond Dick	45644
George Sequel	43339
George's Royal Beauty	44716
George's Sir Cherry	44717
George Washington of Tarbell Farms	43455
George Washington of the Gateways	43665
George Washington of Todd's Manor	44092
George Washington of Woodcrest	46962
George W. of Seneca	43954
Geraldine's Rockingham	45962
Geraldine's Yeoman's King	45961
Gerald of Lake View	43769
Gerald of Wasteland	41987
Gerar Aviator	47285
Gerar Ed	42416
Gerar Fool	46560
Gerar Hooly	44705
Gerar Lou	42415
Gerar May King	42414
Gerar Rob	42417
Gerar Royal	44704
Gerar Triple Royal	48440
Gerar Wizard	45824
Gibson Boy	42900
Gibson Prince	42699
Giddy Stella's Raymond	47752
Gilbert's Prince Robert	47511
Gilbert Timothy	48510
Gilmore's Buster Billy	48035
Gilt Edge of Gold Seal Farm	48960
Ginger of Beaver Lake	48016
Ginger of Valley View	49635
Gioconda of Ganasadaga	48114
Gipinda's Lad of Fern Hill	43114
Gipinda's Yeoman of Stannox	44785
Gipsey of Longview	41820
Gipsey's Tip	41470
Gipsy Lad of Ballard Farm	41616
Gipsy's Jack	48280
Girlie's King of Rockland	45725
Girlie's Success of The Highlands	46367
Girl's Fair Laddie	48612
Gistana's Prince of Boxelder Lawn	49264
Give-away	48271
Giver's Son	43263
Glad Tidings Superior	41369
Glen Auric Boy of Baltic	45119
Glenayre Barras (Imp.)	44506
Glenayre Bonny Boy	46923
Glenayre's Holden	46922
Glen Bonny Boy	49490
Glen Boy of Longview	41821
Glenburn Lad	45094
Glen City's Giant	45918
Glencoe of Hesperia	44933
Glencoe of Kineth Farms	41371
Glendale Maypole's Pride	43709
Glendale Queen's Prince	46846
Glendalia's Chief of Waldorf Farm	41958
Glendalia's Don	42993
Glendalough	43435
Glendell	47811
Glendetta's Squire	47175
Glendora's Valentine	48278
Gleneesh	49238
Glen Gable Advocate	45904
Glen Gable American	45902
Glen Gable Balliet	46798
Glen Gable Cavalier	42644
Glen Gable Franklin	46195
Glen Gable George	45906
Glen Gable Jefferson	45903
Glen Gable Leader	45905
Glen Gable Noble	42641
Glen Gable Pride	42642
Glen Gable Rival	46799
Glengolden Rou-Mar	42632
Glen Golden's Melrose of Wawa	42497
Glen Haddon of Laurandel	41850
Glen Haddon of Thomaston	44602
Glen Haddon 2d's Anchor of Lakewood	49520
Glenham Golden Lad	44026
Glen Holyoke of Pine Hill	47915
Glenhorn's Abington Knight	49935
Gleniel of Hesperia	43927
Glen King of Longview	41822
Glen Langdon of Hollow-Hill Farm	45863
Glen May of Mineral Home	48486
Glenn B. of Northport	48613
Glennoak Farm's Marcus Glenwood	49265
Glen of Apple Ridge Farm	45019
Glen of Echo Lodge	49447
Glen of Elmwood	41140
Glen of Kewadin	45139
Glen of La Plaisance	49896
Glen of Ore Hill	42674
Glen of Rocklawn	45762
Glen of St. Lawrence	49613
Glen Pine of Ore Hill	45597
Glenregal of the Glen	45264

THE HERD REGISTER—INDEX BULLS

Name	No.
Glen Robin of Evergreen	43425
Glen-Rose King	45618
Glenrose of Mineral Home	42368
Glen's Beauty of Platea	49892
Glen's Ben of Brookdale	45147
Glenwood and Bell S.'s Duke S.	42265
Glenwood Beauty's Boy	41269
Glenwood Bishop of Valley Falls	48753
Glenwood Bob White of Orchard Hill	43532
Glenwood Boy of Carpenter Hall, Jr.	44749
Glenwood Boy of Lodgegrass	45629
Glenwood Boy of Lone Cottonwood Farm	49903
Glenwood Boy of Lynnhurst	45299
Glenwood Boy of Pine Hill	47914
Glenwood Boy of Ridgeway	47114
Glenwood Boy of Spring Lodge	46611
Glenwood Boy of Suburban Farm	41244
Glenwood Boy of Sun Set View	45660
Glenwood Boy of Sweet Violet Farm	41832
Glenwood Boy of Sycamore	44100
Glenwood Boy of Verndale	46556
Glenwood Diamond of Hillsdale	42472
Glenwood Diamond's Champion	48293
Glenwood Diamond's King	47198
Glenwood Diamond's President	49653
Glenwood Duke of Bardrock	49316
Glenwood Duke of Nappanee	44512
Glenwood Girl's Prince of the Valley	49216
Glenwood Girl's Robinhood	45417
Glenwood Hill	48802
Glenwood Lad of Overland	41056
Glenwood Lad of Sunset View	42885
Glenwood Maple Glen of Sycamore	44942
Glenwood Mixter of Woronoak	42836
Glenwood Noble	47520
Glenwood of Birchrunville	41748
Glenwood of Burnham Beach	43024
Glenwood of Calvert	43234
Glenwood of Chartiers	41659
Glenwood of Clovermead	48517
Glenwood of Grassmere	41438
Glenwood of Highland	47815
Glenwood of Lake View	43147
Glenwood of Meadow Spring Farm	42550
Glenwood of Pleasant Hill	43235
Glenwood of Rector's Park	49574
Glenwood of River Banks	42087
Glenwood of Seymour	44498
Glenwood of Sugar River	41502
Glenwood of Taylorsville	49302
Glenwood of the Pines	47842
Glenwood Peairs	49463
Glenwood Pershing of Clovernook	49908
Glenwood Prince of Chippewa	41612
Glenwood Raider	41499
Glenwood's Badger Boy	49098
Glenwood's Bay O. D.	42420
Glenwood's Belle of Morningside's Jimmie	49310
Glenwood's Benton of Shadelawn	47986
Glenwood's Boy of Alswel	44111
Glenwood's Boy of Boxelder Grove	43240
Glenwood's Boy of Easton	49964
Glenwood's Boy of Lake View	49990
Glenwood's Boy of Southedge	47498
Glenwood's Brindle King	42526
Glenwood's Buttercup's King of Brookdale	47440
Glenwood's Buttercup's Laddie	46979
Glenwood's Charmant	42730
Glenwood's Count of Alswel	44112
Glenwood's Critic of Fairview	41173
Glenwood's Daisy King	47809
Glenwood's Don of Villageside	49045
Glenwood's Elegant	44128
Glenwood's Emblem	46918
Glenwood's Eric of Fairview	44829
Glenwood's General of Rockwood	48938
Glenwood's Golden Eagle	44398
Glenwood's Golden Hero	41966
Glenwood's Governor of Bethany	41498
Glenwood's Governor of Orchard Hill	41520
Glenwood's Governor of Rockwood	48243
Glenwood's Governor Sampson	49359
Glenwood's Hazel's Count of Jennings Farm	41982
Glenwood's Hero Boy	41404
Glenwood's Iago of Fairview	44830
Glenwood Sir Galahad of Willowmere	41105
Glenwood's Jeweller of Village View, Jr.	46008
Glenwood's Joy Boy	43038
Glenwood's Kaiser of Clover Hill	43917
Glenwood's King of the May	48683
Glenwood's King of Toivola	43713
Glenwood's Luke of Inverness	43431
Glenwood's Mac of Perrydale	45229
Glenwood's Major of Rockwood	45248
Glenwood's May King of Hill Side	45609
Glenwood's Monarch of Hillsdale	49649
Glenwood's Noble of Valley View	42860
Glenwood's Noble Prince	49949
Glenwoodson Carl	48566
Glenwoodson Prince	48565
Glenwoodson's Duke of Lake View	41212
Glenwoodson's King	49932
Glenwoodson's Laddie	46023
Glenwood Sorcerer of Dyer Farms	48502
Glenwood's Patriot	43824
Glenwood's Pete	47688
Glenwood Spottie	44497
Glenwood's Pride of Fairview	44828
Glenwood's Prince Glory	47676
Glenwood's Prince Golden	41833
Glenwood's Prince of Jefferson	49948
Glenwood's Prince of Mt. Peerless	46331
Glenwood's Promotor of Haddon	48441
Glenwood's Protecteur	43340
Glenwood's Raider of Bethany	46304
Glenwood's Raymond of Morris Farms	45468
Glenwood's Raymond of Toivola	49241
Glenwood's Reputation of Sunny Valley	44917
Glenwood's Retreat from Haddon	47012
Glenwood's Rex of Linwood	46689
Glenwood's Rilma Boy	45605
Glenwood's Sammy of Inverness	42091
Glenwood's Sandbur of Burkeville	46708
Glenwood's Sir Columbine	41403
Glenwood's Sir Douglas	45426
Glenwood's Snowdoun of the Trap Rock	43960
Glenwood Starlight	44496
Glenwood's Thor of Rockwood	45249
Glenwood's Trixer of Englewood	46336
Glenwood's Union Boy of Mineral Home	48487
Glenwood's Winsome Boy	44725
Glenwood Twilight's Bonny Boy	49382
Glenys Ma Charmante's Governor	47044
Glory of Roselawn	43319
Glory's Beauty Boy	42782
Glory's Sequel	43011
Gobang's Boy	47213
Goda's Production	41256
Godolphin's Buttercup	42938
Godolphin's Duke	45633
Golda's Cherub	43584
Gold Bloom of Yukon	42692
Gold Bond of Koshkonong Place	46311
Gold Boy of Longview	41819
Gold Change of Mountain View	42325
Goldcord's Masher Lad	49787
Golddust King	47495
Golddust of Evergreen Farm	44355
Gold Dust's May King 7th	47874
Gold Dust's May King 8th	49646
Golddust's Whirlwind	47244
Golden Auricle's Secret of Minot	48672
Golden Barney of Albany Guernsey Farm	45827
Golden Beauty's King	44243
Golden Beauty's Pioneer	41170
Golden Bell Buoy of City View	41290
Golden Bill	49936
Golden Bob of Mansion Farm	43039
Golden Boss of the Gateways	42228
Golden Boy Alex	47643
Golden Boy of Lickbrook	43991
Golden Boy of Miola	49793
Golden Boy of River Valley Farm	44099
Golden Boy of Tamworth	43556
Golden Boy of Wa-Wa-Yandah	41646
Golden Boy's Noble	48588
Golden Boy's Raymond	48587
Golden Butterboy of Forest Hill	47011
Golden Cherub of the Prairie	45163
Golden Citron of the Prairie	48128
Golden Dave	41890
Golden Echo of Thornliebank	47029
Golden Fancy of the Maples	49011
Golden Fawn Marion Spillers	45465
Golden Fern's Rival	45159
Golden Glen of Wildwood	42220
Golden Glow of Fairmeadows	44269
Golden Hero of Modesto	48356
Golden Hero of Suburban Farm	41246
Golden Horn's Duke of Ravenna	42031
Golden Justice of R. V.	49618
Golden King of Cranbrook	49823
Golden King of Grassmere	49055
Golden King of Halberdale	44053
Golden King of Maple Ridge Farm	48686
Golden King of Sylvanite	43538
Golden King of Thornliebank	46491
Golden King of Winfield	47536
Golden Laddie of Minot	45594
Golden Laddie of Rose Point	48456
Golden Ladd of Locust Hill	49699
Golden Lad of Homestead	49526
Golden Lad of Knox	42898
Golden Lad of Pelham	44272
Golden Lad of Petersburg	47530
Golden Lad of Rose Point	43162
Golden Lady's May King	45917
Golden Lady's Morningstar	46705
Golden Lancer of Minot	49146
Golden Landmark of Minot	46495
Golden Lassie's Moonlight King	46816
Golden Magic of Tarbell Farms	46601
Golden Marshall of Minot	46496
Golden Masher of Pleasant Hill	42366
Golden May Drops	46472
Golden May King	49600
Golden May King of Sunny Side	49660
Golden Miron of Green Meadow	49203
Golden Nassau of Bon Ayre	42348
Golden Noble Morland	44098
Golden Noble of Guernsey Acres	47971
Golden Noble of Gwynns Island	49513
Golden Noble of Herodale	45791
Golden Noble of Jean Du Luth	48262
Golden Noble of Mobjack	46093
Golden Noble of Revada	43836
Golden Noble of Rose (Imp.)	42207
Golden Noble's Alhatus	44880
Golden Noble's Alphatus	44881
Golden Noble's Memorial	47347
Golden Noble's Raider of Bethany	43975
Golden Noble's Raymond	49035
Golden of Beirnetown	49063
Golden of Village View	43620
Golden Oliver of the Prairie	48134
Golden Paulstan's Carl	45815
Golden Préel of the Prairie	48131
Golden Prince of Sarnia	43315
Golden Prince of Valleyview	44310
Golden Prince's Jolly Boy	47101
Golden Pyne of Cauldalpin	43502
Golden Raider of Waddington	41799
Golden Rex of Minot	49596
Golden Rival	47069
Goldenrod of Round Hill	42449
Goldenrod of Springcrest	48230
Golden Rod of Waveland	43017
Golden Rod's Arcola	47696
Goldenrod's Carteret	47233
Goldenrod's General	47099
Goldenrod's Hero	42700
Golden Roy of Floyd	41806
Golden Ruth's Champion	48235
Golden Secret of Brookdale	43219
Golden Secret of Daisy Farm 2d	46177
Golden Secret of Wellesley	48177
Golden Secret's Apollo of Oaks Farm	47001
Golden's Hambro Masher	48969
Golden Speculator	46272
Golden Spotted Prince	41201
Golden's Stranford	46468
Golden Star of Louis Corners	43874
Golden Su-Son of Tarbell Farms	49122
Golden Vanity's Best	45062
Golden Wish Kee	44475
Golden Wizard	46897
Golden Yeksa of Fairview	49030
Gold Finder of the Forgettes	49615
Gold Finder's Beauty Boy	43911
Gold Finder's Guernsey Boy	47360
Gold Finder's Promise	49614
Gold Finder's Squire	41340
Gold Finder's Titan Boy	43912
Goldie's Duke of Littleton	43267
Goldie's Golden-Star	42653
Goldie's Ladock of Ebensburg	48880
Goldie's Lad of West Lawn	47863
Goldie's Raymond	48406
Gold Jim of County Farm	44113
Gold King of Sarnia	41217
Gold King of Walter Phipps Farm	44823
Gold Lever	43358
Gold Maker of Mountain View	45439
Gold Marshall	44258
Gold Medal's Lad	49874
Gold Mine of Cedarwood	49237
Gold Miner	48608
Gold Note of Mountain View	42326
Gold Nugget of Inverness	43470
Gold of Sunset	43083
Gold Prospect of Mountain View	42323
Gold Raider	41679
Gold Raider of Green Acre	45757
Gold Raider of Maplehurst	44297
Gold Raiser's Monarch	41658
Goldseeker's Chief	46580
Goldseeker's Chief of A. D. F.	49349
Goldseeker's Replica of Anna Dean Farm	44919
Goldskin of Sarnia	43801
Gold Stone of Mountain View	45438
Gold Vein of Mountain View	42324
Goldworker	44103
Gonda of Sarnia (Imp.)	42540
Good Enough of Commack	43182
Goodhue's King	41008
Good Morning of Eden Springs	43909
Good Sir of Maurich	41336
Gordon Glenwood of Perrydale	44217
Goshen Pilot	45677
Gouvernante's Governor of Silverton	42559
Gouvernante's Squire of Maple Ridge	44542
Governor Bill of Guernsey Hill	48424
Governor Bob of Guernsey Hill	48559
Governor Bob Ree	43250
Governor Chêne's Raider of Bethany	49633
Governor Edge	46942
Governor Elder of Elderwood	41651
Governor Ellis of Waconia	42316
Governor Frederick of Brookside	45357
Governor Gelé of Summit Dale	49844
Governor Glenwood of Locust Grove	46805
Governor Hazelwood of Meadowview	48152
Governor Hutch of Waconia	49550
Governor Itchen of Hunters Land	46594
Governor Itchen of Onisquethaw	41268
Governor James of Homestead Dairy Farm	45624
Governor Jerry of Waconia	43225
Governor Joe of Guernsey Hill	48422
Governor Joy of Waconia	45994
Governor La Don of Parkwood (Imp.)	42986
Governor La Houguette of Homestead	46374
Governor La Vake of Elda	42000
Governor Lishman	47271
Governor Manning	41341
Governor Marcus of Waconia	43223
Governor Masher	46254
Governor Maximo of Oak Knoll Farm	46365
Governor Max of Waconia	44882
Governor Merriam of Meadowview	48699
Governor Mike of Waconia	47009
Governor Minda	44370
Governor Nobska	45974
Governor of Alfamarl Springs	45433
Governor of Ardmore Farm	48947
Governor of Arkansas	49071
Governor of Avalon	42574
Governor of Charlotteville	49190
Governor of Cherry Farm	43101
Governor of Chesapeake	42448
Governor of Clover Farm	49724
Governor of Cottage Hill	41063
Governor of Coxeglade	44369
Governor of Dodge County	48199
Governor of Dublin	41910
Governor of Elmwood	49547
Governor of Feliciana	44095
Governor of Fynmere	49814
Governor of Hill (Imp.)	42541
Governor of Les Grantés (Imp.)	41306
Governor II. of Les Grantés (Imp.)	45452
Governor of Liberty Hills	41872
Governor of Longwood	41137
Governor of Maple Park	46771
Governor of Miami	45381
Governor of Middlebrook	42720
Governor of Mondamin	42351
Governor of Moore Villa	42966
Governor of Nerstrand	49867
Governor of Oakview	41508
Governor of Old Homestead	42170
Governor of Pingree Farm	47043
Governor of Racineco	49911
Governor of Rainier View	46427
Governor of Ridgeway	46709
Governor of Riverside Park Farm	43621
Governor of Roselawn	46783
Governor of St. Lawrence	43202
Governor of Scholtz Farm	46582
Governor of Shadow Lawn	46170
Governor of Shady Lawn Guernsey Farm	42109
Governor of Sylvanite	41580
Governor of the Forges	41731
Governor of the Jaonnets 2d	46092
Governor of The Ridge	43539
Governor II. of the Ruettes (Imp.)	45451
Governor of the Valley Fountain Farm	44381
Governor of the West	45919
Governor of Trailsend	46931
Governor of Troy Center	43854
Governor of Village View	41943
Governor of Wheeling	49868
Governor of White Dale	45293
Governor of Windcrest Farm	43429
Governor of Windswept Farm	44941
Governor P.	46432
Governor Paget of Homestead	42760
Governor Pardon	46851
Governor Parrotte	47385
Governor Pearl of Meadowview	46062
Governor Percy of Waconia	44382
Governor Rae of Waconia	43224
Governor's Boy	45213
Governor's Boy of Glen Cairn	42517
Governor's Boy of the Village View	49580
Governor Scott of Maple Grove	43879
Governor's Duke of Big Hill	43424
Governor Sea Belle's Best of All	45830
Governor's Friendly Lad (Imp.)	49673
Governor's Glenwood of Clover Lawn	43481
Governor's Golden of Guernsey Hill	48425
Governor's Guide of Guernsey Hill	48423
Governor's Hanover Prince	45509
Governor's Harry of Riverside	46764
Governor's Lad's War Boy	47737
Governor's Lily Emerande's May King	43790
Governor's Pedro	45599
Governor's Pride of Clover Hill	49734
Governor's Royal of Guernsey Hill	48426
Governor's Sailor Boy (Imp.)	45532
Governor's Son of Walnut Hill	48507
Governor's Tahoma's Royal Rival	42979
Governor Starlight of Buttercup	45958
Governor's Warrior of Guernsey Hill	48427
Governor's Whimsome des Martins	43171
Governor's Whimsome of Wonderland	44249
Governor Ulrick of Edgewood	47410

THE HERD REGISTER—INDEX BULLS

Name	No.
Governor Vallon of Revada	45219
Governor Van Duesen	46738
Governor Wallace of Waconia	47010
Governor Warren of Waconia	49551
Governor White of Oberland	43667
Governor Wolfe of Seneca	42002
Graceful Goda's King	44723
Gracemore Jewel Lad	49638
Grace's B. G. of Fillmore	45761
Grace's Lad of Keewaydin	48774
Grace's Memento	48417
Grace's Prince of Lu-Alyn	49540
Grace's Royal	44589
Grace's Ultra May King	49555
Gracey's Prize King (Imp.)	43082
Grafton's Boy of Tivoli	48407
Graham's May King of Sledmore	42562
Grampian Chief	45619
Granalta L. 2d's Boy	41365
Grand Boy Sequel of Pine Acre	42102
Grand Champion	42590
Grand Duke of Avondale	46117
Grandeur's Holden	47463
Grand View of Maple Side	44978
Grandy of Elnora	48918
Granger of Longview	41608
Granger of Wasteland	41988
Granger's Governor	48957
Granger's Sequel	46780
Grant Avis	48649
Grant of Highland Stock Farm	49775
Grant of Mountain View	46868
Grant of Penn Town	44537
Grape Lawn Guy	48103
Grape Lawn Judge	47364
Grape Lawn May King	45483
Grape Lawn Squire	47365
Grassland Reginald	41697
Grasslands Alaric	48645
Grasslands Jessephus	48644
Grasslands Sereno	47324
Grassmere's Bonny Boy	47280
Grayline Princess's Router	42049
Graymont of Twin Oaks	44122
Great Hill's Brownie	42950
Great Hill's Chief	47550
Great Hill's Fancy	47192
Great Hill's Jewel	45175
Green Meadow Golden Prince	41823
Green Meadow Majesty	42071
Green Meadow Miron	43350
Green Meadow Polonius	43226
Greenway's King of the May	46637
Greenway's Prince	46636
Greenwood's Prospect	49759
Grée's Brilliant (Imp.)	44574
Grenwode Girl's King	43974
Gretchen's Calabash	49961
Greylock Chief	43740
Griffen's Hiawatha of Elm Brook Farm	45529
Griselda's Chief	44848
Grosvenor of Praray Farm	48855
Grover of Mountain View	49607
Guard of Koshkonong Place	48303
Guernest Arthur	49200
Guernest Boy	43003
Guernest Dan	49728
Guernfalfa Chief	42178
Guerfalfa Colonel	44859
Guernfalfa Dean	43054
Guernfalfa Endymion	47850
Guernfalfa Galore	47172
Guernfalfa Glory	45965
Guernfalfa Judge	42179
Guernfalfa King	44742
Guernfalfa Marshal	47851
Guernfalfa Masher	45963
Guernfalfa Mayor	42177
Guernfalfa Pride	45964
Guernfalfa Prince	42176
Guernfalfa Senator	49817
Guernland's Prince	48335
Guilbertson of Cuyuna	42488
Guild of Koshkonong Place	49620
Guilmoto's Governor of Keewaydin	42247
Gulnare 20th's Captain	41394
Gulnare's Jewel of Avalon	42923
Gus of New Castle	42734
Guy Bloom	42121
Guy Oweenee	46236
Gwen's Prospect	45215
G. W. of Willow Wood	43883
Gwynne's Sequel	46940
Gypson Brian	45668
Gypson's King Minnehaha	48473
Gypsy King of Deronda	48773
Gypsy's Dandy of Holland Town	48865
Gypsy's King of Maple Hill	46373
Gypsy's King Sequel	42165
Hailey's King of Wind Crest Farm	49259
Halcyon Scott	42801
Haldane 2d	41894
Halifax	48911
Hallowe'en's Duke	43624
Hallywood of Longview	48167
Hambro Invincible	47135
Hambro Lily's Boy	49708
Hambro of Albion	42257
Hambro of Ironwater	44641
Hambro of Lookwell Guernsey Farm	46339
Hambro of Pleasant View Farm	44788
Hambro of Whitewater	42906
Hambro's Beauty's Bob	48088
Hambro's Bob	49328
Hambro's Boy of Oak Ridge	49838
Hambro's Brownie Boy	49104
Hambro's Casterilius of Oak Ridge	49840
Hambro's Colonel of Crane Farm	45362
Hambro's Darling's Bob	48087
Hambro's Derinna's Bob	42388
Hambro's Duke of Coldspring	47898
Hambro's Frenchman of Crane Farm	42825
Hambro's Lawton of Oak Ridge	49841
Hambro's Pride of Oak Ridge	49839
Hambro's Prince	43329
Hambro's Rose	48318
Hambro's Sweet Boy of Robinwood	49144
Hambro Star of Rudgate	48149
Hamilton Glen	45667
Hamilton of Modal Stock Farm	49847
Hamlet of Maudesleigh	47100
Hamlet of Sarnia	47859
Hamon's Eagle of Elmview	44875
Handsome Boy of Curles Neck	45131
Handy Andy	42612
Hanna's Governor of Cottage Hill	47486
Hannibal of Falcon's Flight	46414
Happy Anton	49712
Happy Boy of Bergendal	45949
Happy Boy of Pierce	46176
Happy Boy of Springhurst	43452
Happy Day (Imp.)	49003
Happy Hunter	48625
Happy Jack of Clover Daily	43649
Happy King of the Forest	43900
Happy of Graymont (Imp.)	44581
Happy of Sarnia (Imp.)	48631
Happy Starlight	46135
Harbor Hill Aristocrat	46953
Harbor Hill Aviator	47315
Harbor Hill Conscript	47742
Harbor Hill Major	47563
Harbor Hill Quartermaster	49277
Harbor Hill's Linden Masher 2d	41002
Harcourt's Beewood	46216
Hardy of Elmwood	49717
Harley Mills of Cuyuna	44086
Harley of Natoma	42725
Harley of Sarnia	48632
Harmony of Oakwood	44379
Harmony's Combination	45596
Harold Boy of Elmwood	41075
Harper's King of Angra	43051
Harriet's Governor of Oberland	43668
Harriet White's Governor	47388
Harrison's Patrick Henry	49202
Harriton's King of the May	43248
Harry E.	43913
Harry Ferguson	41440
Harry H. of Crystal Spring	42492
Harry Lauder of Utility	41476
Harry of Crystal View	47602
Harry of Overlook	47097
Hartfield (Imp.)	43300
Hartfield Perfection Rose of Brookside	46806
Hartford Glenwood Boy	42917
Hartman's Choice	42814
Hart's Delight of Brooklawn	44714
Hartzell's King of Jefferson	43554
Harvester of Broad Vista	41460
Harvester of Longview	44566
Harvester of Oak Hill	41275
Harvey of North View Farm	45769
Harvey of Waldwic	46554
Harvirgen Bold of Franwill Farm	41233
Harwood Duke	43783
Harwood King Secret	49719
Harwood Quaker Boy	45427
Harwood Secret King	48349
Hattie's King Bishop	47652
Hattie's Lord	47064
Haviem's King of the May	47607
Haviem's Rose's Yeoman	47608
Havilland Rose's Nugget	45064
Hawkeye Glenwood	44745
Hawkeye of Prospect	41919
Hawthorn's Lad	47085
Hayes Governor of Charlton	42956
Hayes Maxwell	43399
Hayes Moreland	45909
Hayes Tom of Locust Grove	44813
Hayes Wena 3d's Prince	41957
Haystack Boy	45031
Hazard's Lad of Brook Falls Farm	49891
Hazel's Anchor of Phillips Farm	46357
Hazel's Belle's Hardtack	45525
Hazel's Bill	42095
Hazel's Caruso	46447
Hazel's Glory	48783
Hazel's Nonpareil of Edgemoor	45050
Hazel's Prince of Arnott	45470
H. B. H. Bob	47760
Hector of Cloverdell	49184
Hector of Crane Farm	44783
Hector of Four Pine	49766
Hector of Meadowbrook	41847
Hector of Sarnia	46811
Hector of Sunset	46485
Hector of Westwood	47084
Hector Rockingham	43405
Hector Sequel of Meadow Brook	44490
Heir of Sarnia	48652
Hektor of Carver Hill	42333
Helena's Lad of Menomonie	43013
Helen of Sugar River's Billy	45170
Helen's Boy of Inverness	46478
Helen's Columbus of Inverness	42482
Helen's Duke of Elmlawn	47251
Helen's Golden Boy of Wa-Wa-Yandah	46670
Helen's King of Bloomfield Hills	49825
Helen's King of Fair Meadows	42848
Helen's Spotted Lad	45582
Helix	46702
Helmsman of York Brook	47059
Helvetia's King	42393
Henri Antoni of West Lake Farm	49532
Henry Ford of Deronda	43375
Henry Hyacinth	48842
Henry K. of Chestnut Ridge	45748
Henry of Head River Farm	43924
Henry of La Plaisance	48345
Henry of Sarnia	48281
Henry's Prize	48333
Henry Winter of Maplewood	47381
Hensler Farms Diamond Sequel	48544
Hensler Farms Fashion Tertre	48551
Hensler Farms Flower Boy (Imp.)	42403
Hepsie D.'s Sam	41913
Herald of Brinton	42578
Herald of Four Pine	49767
Herald of Sarnia	45456
Herald's Jacoby	44185
Herbert of Buttonwood Farm	42575
Hercules of Homestead	49591
Hercules of Stannox	46886
Herdsman of Longview	44568
Hereward the Wake	42263
Her Majesty's Jupiter	46160
Herman of Red Rock	42865
Hermes of Midvale 2d	48341
Hermione's Fermain	41353
Hermione's Nick of River View	46992
Hermione's Squire of Cozy Home	42847
Hermitage Teddy	41949
Hermit of Longview	44567
Hermit of Sarnia	48651
Hermosa's King	41526
Hero Carteret of City View	45082
Hero Laddie of Iowanola	44630
Hero of Auburn	44204
Hero of Beirnetown	47896
Hero of Falcon's Flight	41401
Hero of Gerhartz Brothers' Farm	42803
Hero of Hill Stead	49170
Hero of King Hill	43367
Hero of Longwood	49415
Hero of Maplewood	45898
Hero of Mara Alva (Imp.)	47255
Hero of Midvale	42969
Hero of Ore Hill	42676
Hero of Sarnia	45455
Hero of South Side	41194
Hero of Willow Brook	48172
Hero's Don of Oaks Farm	46999
Hero's Holden of Rocky Ford	41279
Hero's Jeweller	46070
Hero's Lord Melrose of Wawa	43064
Hero's Pride of Rocky Ford	42267
Hero's Rose of the Variouf's Lad	45065
Hero's Standard of Perfection	44754
Hero's Yeksa	49450
Hertford May King of Branford	41261
Hesperelle's Northwest	45104
Hester's Laddie	43496
Hestia's Monarch	48882
Hettena's Boy	41754
Hiawatha King	44707
Hiawatha Prince	48982
Hiawatha Rambler	49143
Hickory Grove's Bob	44709
Hickory Grove's Brindle	46802
Hickory Grove's Chief	49976
Hickory Grove's Don	43366
Hickory Grove's Eclipse	43365
Hickory Grove's Jim	48386
Hickory Grove's Loyal	44708
Hickory Grove's Steve	43364
Hiera's Inspector	46022
Hiera's Sir Galahad	41978
High Banks Herold	49407
High Banks Prince	48906
Highfield's Governor (Imp.)	42704
High Flyer of Breezy Hill	49320
Highland Admiral	41047
Highland Boy	48207
Highland Commander	47509
Highland Conqueror (Imp.)	45851
Highlander of Longview	48166
Highland Home John	49548
Highland Home Pax	43926
High Land Laddie	44608
Highland Light Sampson	45655
Highland's Corporal	49326
Highland's Yeksa	42203
High Point Cavalier	49124
High Point Don	42426
High Point Florette's Reward	45278
High Point Gladiator	46066
High Point Glory Boy	42425
High Point Gold Prince	45277
High Tide of Edgemoor	49388
Highwood's Sterling Lad	49341
Hilda's Frisky Mascot	41061
Hilda's Masher's Sequel	44129
Hilda's Sailor Boy of Elso Manor	41563
Hilda's Sequel of Highway	42043
Hildred's Rixter	47029
Hillandale's Bully Boy	48633
Hillandale's Laddie	43631
Hillandale's Liberty Chief	49223
Hill Dale Butter Boy	46451
Hill Mark	48433
Hillside Billy Boy	48764
Hillside's Short of the Simons's Conqueror	41262
Hillstead Joe's Masterpiece	44214
Hill View's Prince Marmion	47234
Hillwood Flora's Raymond (Imp.)	41797
Hillwood Giffard Gay Lad (Imp.)	44665
Hillwood Polly's Brilliant	47243
Hillwood Tea Belle's Masher	44916
Hilo's Son	45486
Hinda's Doctor	44027
Hinsdale Souvenir of Keewaydin	44137
Hiram Spotswood	49057
His Grace of Sarnia	47860
His Grace of Stagenhoe (Imp.)	45492
His Majesty of Bear Swamp	47063
His Majesty of Green Acre	44948
His Majesty of Guernsey Hill	42749
His Majesty of Riderwood	44564
His Majesty's Pride of Ellen	41172
Holcomb Hatch	42959
Holden Boy of Fairview	46251
Holdendale	46685
Holden of Cedar Crest	49138
Holden of Las Animas	42020
Holden of Oak Grove	46572
Holden IV.'s Lad	42454
Holden IV.'s May King	41466
Holden's Promise of Caldwell Place	49668
Holden Yeksa of Plain View Farm	49928
Hole-In-The-Day	46087
Hollis Lad	49440
Hollyhock Alecia's King	44682
Hollyhock Bavarian	45164
Hollyhock Golden Sceptre	47427
Hollyhock King	45166
Hollyhock Ringmaster	45165
Hollyhock's Star	44689
Holly's Dick 2d	47428
Holly's Kitchener Boy	43488
Hollywood's Main Stay	45540
Holmen's Mal	48313
Homer of Elm Farm	41059
Homer Rosewood	41366
Homer's Glenwood of Reiber Farm	44326
Homer's King of Bon Ayre	47985
Homestead Glenwood's May King	45576
Homestead Gold Drop	43661
Homestead Rain Maker	46692
Homestead's Florena's Lad	47224
Homestead Squaw Man	46691
Homestead Volunteer	46693
Honesdale Chief	44530
Honest Bob	43409
Honesty of Longview	48165
Honesty Pride of Birchfield	44580
Honeybel Prince of Nordand	44222
Honey Dew's Dandy	48981
Honey Masher Boy	48741
Honeymoon's Bob of Chesney Farms	41488
Honey's King	44483
Honey's Strongheart	43372
Honorable Nicholas B.	49873
Honorable Patches of Outlook Hill	44406
Honorbright Regent	45206
Honordale	44083
Honorette's Marshall	45436
Honoria's Honor of Outlook Hill	44404
Honoria's Raider	48874
Honor of Koshkonong Place	43009
Honor of Sarnia	46812
Hoosick Valley Bill	46509
Hoosick Valley Boy	43555
Hoosick Valley King	41735
Hoosick Valley Piro	45712
Hoover	49021
Hope Embra	46189
Hopeful Halcyon	41070
Hopeful Joe of Haddon	44283
Hopeful's Lad of Oak Grove	49297
Hopeful's Rose King	41292
Hope of Hurley-hurst	41026
Hope's King of Garden Creek	47065
Hope's King of Laws Farm	48488
Hope's Oriole of Villageside	44492
Hope's Raymond of Elm Tree Farm	48524
Hope's Reedy of Orcas Island	43788
Hopewell of Longview	48168
Hopkins	43176
Horace of Sarnia	46813
Horatio of Maplehurst	43161
Hornell of Ellenwood	49042
Hotton's Navarino of Maplewood	43942
Howard of Beach Farm	45225
Howard of Fair View 2d	44563
Howard of Fairy Falls	43869
Howard's Hope	46026
Howell of Hollyhock	42886
Howland of Oak Hill	43582
H. T. Luetta's Bob	44444
Hubert of Crystal Springs	47627
Hubert Timberland	42161
Hugh of Long Meadows	48810
Hugh of Sarnia	47856
Hugo of Homestead	43420
Hugo of Sarnia	47858
Huldah's Gypsy Chief	45545

Name	No.
Hunter Charmer	48447
Hunter of Sarnia	47857
Hunting Hill Field	49435
Hurdy Gurdy of Rosholt	41945
Hustler of Longview	49518
Hustler of Mara Alva	41218
Hyderson's Dandy	49511
Hylas of Amherst Junction	48057
Iama Boy	41967
Ida's Duke of Somerset	45750
Ida's Lad	44999
Ida's Maid's Rival	41881
Ideale King	42659
Ideale's Golden Noble	43513
Ideality's Boy	46332
Ideal Jim of Mapledale	46323
Ideal Zeffres of Rock	41480
Idi's King	44888
Idylboy of Koshkonong Place	49621
Ilean's Frank of Meadow Brook Farm	47008
Ilene's Eldou	45507
Ilet's Prince	46573
Imelja's Only Lad	42548
I. M. of Poplar Dale Farm	47673
Imogene's Duke	44443
Imogene's King	43644
Imogene's Mars	46945
Imogene's Secret	41196
Imperial King Henry	41156
Imperial King of Prospect	47160
Imperial of Greenvale	41617
Implore Carl Billaxy	49940
Improver of the Rancho	48538
Inapproachable of Darlington	48291
Incomparable of Mountain View	43239
Indian Chief of Glencairne	43804
Indian Ladder Chief	46770
Indomitable of Maple Lane	42123
Inez's Bonny Boy of Oak Knoll	44905
Inez's Shaddock of Coldwater	44390
Ingalls Count Ruhl	44973
Ingleside Onward	45683
Ingleside Pretor King	45928
Ingleside Stranford King	46013
Ingleside Yeksa King	46303
Inheritor of Prospect	47228
Inspector's Rose King	41057
Invincible King	43474
Invincible's Golden Hero	47136
Ioka Boy	47187
Iowa King	42269
Iowana Glenwood of Iowanola	44626
Iowana Memory of Iowanola	42489
Iowanola Queen's Glenwood	41074
Iowanola's Winner	44631
Iredell's Prince Courageous	44756
Irene's Chief	44203
Irene's King of the May 2d	44003
Irene's King of the May 3d	46604
Irene's Peck	41240
Irene's Richmond	48893
Irisher of Guernsey Hill	48379
Iris's Pridwin of Niles	45097
Irma's Oak Leaf	46260
Irma's Raider of Bethany	47127
Ironwater La Harpe	45377
Ironwater-Lang Hambro Sequel of La Harpe	46845
Ironwater Mericafurst of La Harpe	44640
Ironwater Waryear of La Harpe	44080
Irving L. Standish	44514
Isaac of Clearview	44286
Isaac of Koshkonong Place	41437
Isabella's Buster of Cedar Crest	47601
Isabel's Jewell of Elm Spring	46729
Isabel's Lord Orange	45401
Isabel's Star	43467
Isadore of Wasteland	42435
Isaleigh Lad	42705
Island's Conqueror	48217
Island's Home Laddie	42158
Island's Princess's Jewel	43586
Isola's Pride of Ortonville	47355
Ita's Abe of Kirkwood Farm	48834
Itchen Bobbie Charles	48054
Itchen Brier of Adams Farm	49369
Itchen Bullrush of Lake Farm	47513
Itchen Daisy's Pride	41692
Itchen Duke of Owen's Place	49335
Itchen Gold Raider 2d	47165
Itchen Gold Raider of Maplehurst	47166
Itchen Gold Raider's Son	48987
Itchen King	49803
Itchen King of Newell Heights	44683
Itchen King's Governor	49676
Itchen King's Happy New Year	44465
Itchen Prince of Edgemoor	47264
Itchen Raider of Willow Brook	45446
Itchen Sequel's Raider	46635
Itchen's King of Chilmark	42477
Ithiel	47889
Ivanhoe of Koshkonong Place	44872
Ivans Pet of Pleasant View Farm	49752
Iver of Springhurst	44316
Ivy's Hector	43571
Ivy's Pride	49831
Jack Boy	45773
Jack Butterscotch of Seneca	45730
Jack Dawn	44300
Jack Dawson of the Mansion	43026
Jack Glue of Gun Farm	48515
Jack Lad	45086
Jack Morris of Locust Hill	42373
Jack of Beirnetown	48653
Jack of Chestnut Grove Farm	46360
Jack of Elmlawn	43594
Jack of Fern Hill	48429
Jack of Greenfield	47692
Jack of Happy Thought	47050
Jack of Herodale	42853
Jack of Homestead	48704
Jack of Louis Corners	42626
Jack of Pine Grove	46422
Jack of Rocking Rock	46477
Jack of Rosholt	46527
Jack of Sitka	41719
Jack of the Woods	45931
Jack of Two Rivers	46492
Jackrover of Hickory Grove	41066
Jack Wagner	45295
Jacky of Belle	41629
Jacob New Berlin	49225
Jacob of Oak Grove	41564
Jacob of Tonydale	45985
Jacqueminot of Sweet Springs	45689
Jacqueminot's Bob Burdette	41578
Jacqueminot's Colonel	41577
Jacqueminot's Count	48816
Jacqueminot's King	48818
Jacqueminot's Laddie	48819
Jacqueminot's Lieutenant	41576
Jacqueminot's Sir Oliver	48817
Jacques of Pinehurst	49337
Jake Gold Rose Boy	49462
Jake Swale	46833
Jameel of Curles Neck	44037
James Barnes of Eastover	44736
James Harris	41210
James of Bonnie Blink Farm	42186
James of Evening Shade Guernsey Farm	43767
James of Fairmont	45777
James of High Knob	42918
James of Maplelawn	41025
James of Queen	41628
James Ray Laval	45140
James's Boy of Perrydale	45228
James V. of The Maples	48302
James William	42276
Jamie of Beaverbrook	47813
Jamison of Nemadji	45210
Jane of the Villette's Prince	48122
Jane's King of Hilltop (Imp.)	41028
Janessière King	43823
Jane's Springcrest Prize	43755
Janet's Adventurer	48899
Janet's Glendale Pride	44900
Janet's King of Greenwich	49315
Janice's Lad of Lone Tree Farm	44982
Jan's Royal of Edgewater	48377
January's Laurel	48034
Janus Moore's Duke	41338
Jardinette's Governor of A. D. F.	49350
Jardinette's King of A. D. F.	49022
Jardinette's Seeker of A. D. F.	43004
Jardiniere's Gracieux	46184
Jardiniere's King Charmante	46186
Jason of Excelsior Farm	49631
Jason of Modena	46951
Jasper of Forsythe	47432
Jasper of Hampshire Stock Farm	47002
Jasper of the Boulders	46397
Jasper of Willow Brook	41842
Jay Butterscotch of Avonlea	42305
J. B.'s Ambassador	48909
Jean Du Luth Sailor King (Imp.)	44358
Jeanette's Billy of Hill Top Farm	42841
Jeanette's Claude	42552
Jeanette S.'s Cardinal Prince	43295
Jean Marshall of Hamburg	43072
Jeanne's Colonel Corn	46298
Jeannette's May King of Maplecrest	44420
Jeannette's Noble	45269
Jeannette's Osseo of Parkwood (Imp.)	42987
Jean's Butter King	43734
Jedetta B.'s Marcus Glenwood	46978
Jedetta's Cherub of the Prairie	41215
Jedetta's Kenilworth Gold	48133
Jedetta's Knight of Valley View	44295
Jefferson of West Lawn	47864
Jeff of Clovermead	43200
J. E. M. Castereen's Rilma	49036
Jem D.	42594
J. E. M. Hambro	41033
J. E. M. of Lake Bluff	47714
Jennie's Galaxious	45557
Jenny's Pride of Maple Broeck	47817
Jenora Pioneer	48266
Jepson	46469
Jeremiah of Long View	47496
Jerico	44412
Jerome of Cremo	47231
Jerome of Falcon's Flight	45027
Jeronie's Derillo Lad	46080
Jerry D. of East Freetown	49454
Jerry of Demingdale	42009
Jerry of Elm Hurst	49508
Jerry of Fairview Farm	43103
Jerry of Goldenrod	45946
Jerry of Prairie View	45825
Jerry of Rocking Rock	46116
Jerry of Valley View	46712
Jerry of X-L-Land	46426
Jerry Rosewood	46993
Jesebel's King of Edgemoor	43687
Jesicha's May King of Clovernook	49740
Jessamine's King of Mondamin	45735
Jesse Primrose of Tod Farm	45620
Jessica's Marcus Glenwood's Boy	41759
Jessie's Gold Bloom	44018
Jessie's King	42560
Jessie's King of Hollow-Hill Farm	49500
Jessie's Noble Laddie	41965
Jessie's Oakland Boy of Creamland	42424
Jessie's Peter of Moravian Heights	46814
Jessie's Sequel of Forest Lodge	46502
Jessie's Sequel of Shady Side	44135
Jessie's Star	47078
Jess of Garfield	42673
Jester of Ewing	41235
Jethon of Aurelian Farms	48232
Jethro Bass of Sunny Knoll	43169
Jethro Bass's Grandson of The Maples	42072
Jethro Bass's Sequel	41450
Jethro Jewel of Maple Lane	49512
Jethro of Guernsey Hill	47073
Jethro of Pine Knob Farm	43331
Jethro's Cadorna	46436
Jethro's France Emperor	47853
Jethro's Idol of Hildreth	44013
Jethro's Valentine	45285
Jethro's Wildwood Sire	41685
Jeweler of Mound City	49980
Jewel Laraway	41641
Jeweller Lad	42342
Jeweller of Loberg Glen	49970
Jeweller of Twa Brigs	48338
Jeweller's General Grant of Willowmere	41104
Jewel of Bonny Lea Farm	47394
Jewel of Mondamin	49410
Jewel of Round Hill	41888
Jewel Prince Lad of The Willows	46952
Jewel's Beauty's Pride	47024
Jewel's Chief Pilot of Mountain View	43288
Jewel's Duke of Oakhurst	48585
Jewel's Echo	46402
Jewel's King of Briarbank	48750
Jewel's Laddie of Fair Meadows	49236
Jewel Spotswood	45588
Jewel's Prince Favorite	44068
Jewel's Romeo	49888
Jewel's Rouge of Thorn Hill	44076
Jewel's Yeksa	43414
Jiggs G.	47891
Jim Blizzard	47940
Jim Chêne of Wa-Wa-Yandah	46671
Jim Dandy of Lake Side View	46877
Jim Graves	47651
Jimmy F.	41811
Jim of Home Acres	41241
Jim of Walnut Hill	44049
Jipsen's Governor	46388
Jip's Marshall of Waddington	49167
J. M. S. of South Bend Sunnyside Farm (Imp.)	42990
Jocastus of Green Mountain Farms	49402
Jock of Ronaldsdale	43884
Joe Bates	46401
Joe Campbell	45327
Joe Hanks	48678
Joe Layman	45435
Joe Nicolis of Fairview	44867
Joe of Aurelian Farms	41946
Joe of Cornerview	47061
Joe of Egypt	46082
Joe of Herodale	48323
Joe of Highland Stock Farm	44576
Joe of Little Rock Farm	44362
Joe of Locust Grove Farm	42945
Joe of Meadowview Farm	47006
Joe of Plum Grove	43049
Joe of Red Rock	42864
Joe of Rural Home	48497
Joe of Waldwic	41012
Joe of Walnut Hill	44048
Joe Oweenee	42193
Joe Rilma	49836
Joe's Pride	41862
Joe Wilson	43281
Joffre of Culpen Herd	46653
Joffre of the Abbey	44171
Joffre's Utah Boy	47178
Johnathan of Excelsior Farm	49628
Johnathan of Koshkonong Place	48304
John Boy of Springview	44072
John B.'s Prince	44252
John Bull of Goldenrod Meadows	47709
John Cameron 2d	47352
John C. of Riverside	49644
John Costas Meliones	42476
John Forrest	45691
John Henry of Wyldwood	46228
John Hussey	42931
John Jay	43953
John Lewis of Oak Grove	47921
John Livermore 2d	43682
John Mc of Quakerdale	45485
Johnnie Boy of Ludlow	45813
Johnnie of Mineral Springs	47703
Johnnie Reb	44925
Johnnie Wilson	46018
Johnnie W. May	42183
Johnny-jump-up of Valley Home Farm	44281
Johnny New Berlin	44383
Johnny of Creekdale	45223
Johnny of Oil Creek	41540
Johnny on the Spot	47910
Johnny Rilma	41557
John of Bass Creek	49136
John of Fletcher	42786
John of Sitka	47701
John of Walnut Hill Farm	49725
John Ora	49007
John Rodger	44464
Johnstown Lurgold	43861
John Werder of Breinholm	49354
John W. of Elkton	42188
Joker's Buster	43894
Joker's Prince of Riverview	45498
Jolie Primevère	49711
Jolly Boy of Herndon	43700
Jolly Boy of Plymouth	43642
Jolly Jim of Knowledge Hill Farm	46600
Jolly Joe of Knowledge Hill Farm	46599
Jolly Jumper of Van Wert	45188
Jolly King of Elmendorf	46618
Jolly King of Pleasant Lane	49876
Jolly Pioneer of Beaver Ridge	43465
Jonas of Maple Grove	41188
Jonathan of Meadow Brook	48229
Jonathan of Riverview	45499
Jonquil of Hebron Farm	42428
Josephine's Billy	44523
Joseph Jeweller	43569
Joseph New Berlin	49226
Joseph of Coburn	44793
Joseph of Green Hill Farm	45670
Joseph Tucker of Bralee	43771
Joseph W.	49099
José's Boy of Lorraine	48885
José's Sequel de Lorraine	45232
Josiah of Spring Brook Farm	45393
Josie's Pride	41272
Joy of Haraf	47998
Joy of Midway Farm	41148
Joy of Roselawn	41039
Joy Rider of Sunny Valley	48346
Juanita's Autocrat	47720
Juanita's Don El Toro	41625
Juanita's Golden Fruit	41638
Judge Brady of Bralee	44120
Judie's Jim	48045
Judy's Pride of Overland View	49482
Julia's Commodore	43949
Julia's King of Arrow Farm	41764
Julia's Lord Mar	41337
Juliet of Platteville's Billy	44546
Julius Jaesar	42925
Julius of Foulkes Farm	48970
Julius of Frankland	45111
July Satisfax's Amere	48576
Jumbo of Clovermead	41843
Jumbo of East View	43416
Jumbo of Elk Meadow Farm	43572
Jumbo of Homestead	42789
Jumbo of the Valley Fountain Farm	47587
Jump River Boy 2d	43530
June Bug's Premier	41875
June Laddie	45798
June Lad Dimple	44727
June's Noble Knight	48250
Junette's Bonny Boy	44681
Junifero	45372
Junior Marshall of Pelican Valley	49154
Juno's Boy	42921
Jupiter May King	46898
Jupiter of Clovermead	46511
Jupiter of Glen Farm	45152
Jupiter of Tierra Bella	45454
Juryman	44081
Jury of Fair Wold	44066
Just-A-King	45370
Justice Billy Boy	41097
Justice of Annandale	43192
Justice's Noble	46223
Justinée's Boy	42570
Kaiser France	48666
Kaiser Lord S.	47499
Kaiser of Beach Farm	41603
Kaiser of Plain View Farm	44724
Kaiser of Three Pines	45645
Kaiser Wilhelm of Rose City	41558
Kalarine's Autumn Boy	44104
Kalchas of Coon Prairie	47633
Kalmia's Pride of Iowanola	49060
Kansas Laddie of Ransom Farm	48342
Karbo's Fowell	42693
Karen's Masher's Sequel of Elmlawn	41885
Karine's Rilma	48158
Karl of Loberg Glen	46941
Kate's Picotte of Bonnie Brae	45938
Kathergay Hayes Washington	44101
Kathergay May King	48622
Kathrene's Masher	41849
Katonah's Cantitoe Chief	42929
Katonah's Chief	43516
Katonah's Puritan 2d	42136
Katydin's Moonlight King	44175
Kazan of Orchard Hill	47890
Kedge Anchor Bob	41673
Kedge Anchor of Sunny Slope	49920
Kedge of Sunny Slope	44487
Keedy's Memento	48351
Keenan's Ben Hur	47662
Keenan's Bluebeard	47664
Keenan's Music Master	45146

Name	No.
Keenan's O'Boy	47663
Keenan's Robin Hood	45817
Keenan's Very Good Eddie	45816
Keene B.	44987
Keeno of Springbrook	44901
Kelly of Acme Farm	47740
Kem	42593
Kenilworth's Milton (Imp.)	45517
Kenneth of Donemore	45800
Kenneth of Etna	46459
Kenneth of the Greenwood Farm	49089
Kenneth of Webb Farms	44000
Kenosha Boy	41376
Kentucky Joe	48761
Kenwood's Duke	45407
Kenwood's King	43990
Kenwood's Trix	45408
Kenyon of Lyndale	45865
Kernel Boy of Seldom Seen Guernsey Farm	42336
Kernel of The Guernsey Brook Farm	45908
Kewessa (Imp.)	41374
Kewpie's Golden	46471
Khaki of Rose Garden	46958
Kilwich	42283
Kim	43313
Kimberly's May Rose Boy	42557
Kinchin	44557
King Alcidé	49336
King Alfonso of Walnut Grove	43081
King Arthur of Brookville	48762
King August	42315
King Bel Air	47174
King Bel Air of City View	47110
King Bell of Glen-Rose	42867
King Bell of Hickory Grove	47149
King Bell of Lone Mound	42726
King Bell of Oakhurst	42638
King Bird of Edgemoor	47258
King Bobbie Rilma	49445
King Brown	46106
King Burness of Highway	49280
King Buster	45325
King Butterboy of Woodend	46765
King Caesar	49027
King Carteret of City View	45085
King Chappo	45558
King Charles of Elmwood	42370
King Charles of Spencerport	43855
King Charles of Sweet Springs	45688
King Cole of Oaks Farm	46997
King Cotton	44374
King Cupid of Sterling Farm	41589
King Daremore of River View	44430
King David's Boy	43588
King David's Jewel	45993
King David's Prince	43587
King Derby of Valley View	44133
King Desirable	45743
King Don Bernardo	42604
King Doyle	41649
King Du Braye of Rural Glade	41724
King Dunmore of Ruzeldo	47445
King Dwight of Butler	45920
King Ecca's Dudley	44230
King Elder Lawn	47575
King Fantine	41176
King Fascination of Lind	47970
King Fidie	42308
King Fieldmore of Beechview	44130
Kingfisher of Waveney	42951
King Francis of Ewing	42173
King Frederick of Elmendorf	46616
King Fritz of Guernsey Hill	41825
King George of Bellefonte	47354
King George of Kenilworth	46239
King George of Queen Anne	47818
King George of Seldom Seen Guernsey Farm	45034
King Glen Rose	43523
King Glenwood of Analomink	47503
King Glenwood of Valley View	41227
King Gorin	46009
King Haddon of Bowdoin	43643
King Hambro	42377
King Hamon	46969
King Hardwick	46183
King Hayes Royal	49597
King Henry of Walnut Dale	49056
King Herivel	45361
King Holliston of Overlook	42797
King Humbert of Hill Girt	46354
King Jacob	41439
King Jacob Chêne	47535
King James of Orchard Bluff	46060
King January	45143
King January of Four Mile	48450
King John of Myrifield	44618
King John of Robindale	47566
King La Grand	45534
King Link	47963
King Louis of Oakhurst	42637
King Lucky Duck	46548
Kingly	48000
King Maker of Broad Acres	43633
King Mapleton	47164
King Mar of Utah	48301
King Marsh	43249
King Marshall of the Maples	47460
King Masher 16th	49815
King Masher 17th	49816
King Masher of Greenwich	48901
King Masher of Maple Grove	46130
King Masher of Mill Run	49459
King Masher of Oakleaf	46994
King Masher of Schleswig	48289
King Masher of Sylvanite	43537
King Masher's Charmer	41096
King Masher's Laddie's Buddie	46749
King Masher's Laddie's Duke	44155
King Masher's Laddie's Governor	46785
King Masher's Major of Clover Lawn	44612
King Mataafa	41455
King May Bloom 2d	48718
King May of Roseville	45363
King Midas of Cedarglade	47235
King Midas of Wilruss	43996
King Modena of Cream Pot Hill	42791
King Moni	48702
King Morrison of Oak Mound	43540
King Nerio of Nordland	44223
King Noble	41407
King Nore of Glenburnie	46779
King of Alsea	48458
King of Amber	41197
King of Antrim Place	41270
King of Athens	47328
King of Balgreen	41060
King of Barron	44914
King of Blair Place	42395
King of Broadacres	43935
King of Brookwood	43941
King of Calumet	46450
King of Candota Farm	44619
King of Cedar Grove	41953
King of Cherille	41723
King of Chestnut Grove Farm	45208
King of Chestnut Ridge	49088
King of Clover Leaf Stock Farm	42250
King of Clover Plain	43934
King of Cobblestone Hill	41052
King of Columbia	49469
King of Compton Farm	49016
King of Crystal Brook Farm	46989
King of Dassel	42233
King of De Lancey	49677
King of Dryden	47871
King of Ellenwood Pride	45246
King of Elmwood	44750
King of Eno Hill Farm	48153
King of Ewing	43724
King of Fairoaks	47677
King of Fall City Stock Farm	49455
King of Ferncliff	46233
King of Golden Glen	44634
King of Greenwood	46421
King of Half Way	48805
King of Haraf	47997
King of Hartwood	47790
King of Harvest Knoll	41181
King of Hazel Dell	44758
King of Hazelhurst	45301
King of Heartlawn	49516
King of Highland Stock Farm	44577
King of Kings	42287
King of Liberty	44776
King of Linden Shade	45744
King of Little River	44131
King of Little Rock Farm	46838
King of Long Farm	45542
King of Mapleton Spring Farm	48005
King of Maricopa	45737
King of Marinette	44940
King of Mauricetown	47273
King of Middleview	41500
King of Moons	48765
King of North Kingston	42124
King of North View	45802
King of Oakhart	44643
King of Oakhurst	48529
King of Old Hickory	46053
King of Old Homestead	42169
King of Olive	49266
King of Onistagiawa	45639
King of Pine Haven	45850
King of Pleasant Lane	41941
King of Pleasant Valley	47922
King of Ridgeway	42546
King of Shannon River	46549
King of Summit Lawn	47331
King of Sunrise Farm	46921
King of the Berkshire Hills	44817
King of the Burg	46211
King of the Camp Ground	49039
King of the Chêne's Duke	42561
King of the Oaks Farm	42515
King of the Rudgate	44466
King of the Trap Rock	46423
King of the Valley Fountain Farm	43703
King of Upton Pyne	45941
King of Watervliet	46141
King of Weyauwega	43492
King of White Hall	47870
King of Wild B.	48010
King of Woodridge	44395
King Orrie of Maple Lawn Farm	44154
King Pat 2d	49317
King Pedro of Brookville	44211
King Peter of Maplehurst	43448
King Peter of Sylvanite	47157
King Philip of The Forges	43207
King Phillip of Maple Square	45714
King Ponto	46627
King Prime	41527
King Primrose	41525
King Purism	46639
King Randolph	43928
King Raritan of Craigamoor	41291
King Raymond of Nordland	47227
King Rex of Brookside	47368
King Rex of Hartzell	48943
King Rhea of Sitka 2d	44078
King Rhea of Sitka 3d	49079
King Rilma of Ira	47356
King Roberts of Cornerview	45383
King Romana of Genoa	41726
King Rosemary	42471
King Royal of Brookside	42658
King Sam of Fern Crest	49222
King's Anchor of Springdale	43548
King's Best Bower	49234
King's Bob of Grassmere	46730
King's Bonnie Boy of Maple Lane	44244
King's Boy of Heweshurst	47560
King's Carnation's Star	44712
King's Combination of Summit	49965
King's Duke of Peach Ridge	47461
King Sequel of Somerset	44261
King's Governor of Green View	47140
King's Hero of Sunny Side	44710
King's Joe of Heweshurst	47561
King's King of Meadowbrook	43179
King's Laddie	49890
King's May King	43608
King's Prince of Arrow Farm	49363
King's Sequel of Chestnut Hill	49072
King Starlight of Jean Du Luth	43529
King Stranford of Doylestown	48883
King Sullivan	49026
King Sunbeam	41530
King Temple	42398
King Thistle	49781
King Thor of Windy Hill	49577
King Tope	41840
King Twilight of Jean Du Luth	45641
King Van	41780
King Vanity of Sitka	44231
King Victorious of Highway	44010
King Waldemar	46490
King William of Shady Nook	41708
King Yeksa of Rose City	47631
King Yeoman	48446
Kipps	49243
Kirk's Raymond	44409
Kirtley Prince	43087
Kitchener of Mossy Hill	45341
Kitchener of Vygeberg	41007
Kitchener's Bess' Sequel's Boy	46947
Kitchener's Express (Imp.)	43925
Kittanning Boy of Golden Nassau	48403
Kitten's Prosperity	42846
Kittie's Hayes Raider	47892
Kitty Kent's May King	46949
Kitty's Hambro of Elmo Hill	47913
Kitty's Paget of Homestead	46375
Kitty's Star of Pleasant View	49824
Knight Errant of Aurelian Farms	48233
Knight of Green Mountain Farms	48709
Knight of Stafford	42431
Kodan's Glen	47545
Kokoosh	43194
Komence of Lone Oak Farm	42004
Korndyke of Round Hill	41887
Koshkonong Faithful of La Harpe	44711
Koshkonong Girl's Galaxy	42484
Kotelde's King of Rock	41483
Kotelde's Star King of Rock	41478
Kukumber	41352
Kulshan Hayes May King	45758
Kurley	44121
Kyrta's King	46781
Laban of New Hope	42015
Laddie A.	43151
Laddie Bay of Fairview	47483
Laddie Boy	46334
Laddie Boy of Edgewood	42307
Laddie Godolphin	48799
Laddie of Cloverdell	49185
Laddie of Cornell	45442
Laddie of Cress Lawn	49207
Laddie of Edgemere	45079
Laddie of Fynmere	44388
Laddie of Glendale	46673
Laddie of Graham's Dale	44842
Laddie of Harvest Knoll	48593
Laddie of Holmbrook	46584
Laddie of Ioka Farm	43794
Laddie of Irvin Place	42104
Laddie of Maple Knoll	42666
Laddie of Oakhurst	48530
Laddie of Orchard Lane	45217
Laddie of Orono Farms	45201
Laddie of Pleasant Valley	41264
Laddie of Twin Maples Farm	47796
Laddie Schene	46810
Laddie's Laurel	49281
Laddie's St. Patrick Lad	46077
Ladock of Liberty (Imp.)	47675
Lad of Elmwood	45405
Lad of Glencoe	44408
Lad of Hamstede	44022
Lad of Red Bank	44187
Lad of Shehawken Farm	48049
Lad of Springhurst	44315
Lad's Chief	47186
Lady Arvonia's Sequel	46895
Lady Bell Boy of Cherrydale	43037
Lady Belle's Sequel of Maplecrest	47327
Lady Bell's Hope of Cherrydale	43446
Lady Betty's Pride of Homestead	49593
Lady Carmania's Prince	49865
Lady Crocus's Tomahawk	42013
Lady Dorset's Radames	44117
Lady du Chêne's Governor of Glencairne	43805
Lad Yeksa Q.	41083
Lady Francesca's Count	42149
Lady Gemsey 6th's Columbus of Oak Ridge	42289
Lady Grace's Othello	43132
Lady Grace's Woodland Boy	45318
Lady Grayling's Demonstrator	47812
Lady Grée's May King of Jean Du Luth 2d	48265
Lady Grée's May King of Jean Du Luth 3d	49696
Lady Helen's Prince	42187
Lady Jane's Silver Boy	45258
Lady Jeannette's Sequel Boy	49495
Lady Jenny's Anton	45283
Lady Jones's Ultra May King	48367
Lady Liene's Austerlitz of Craigamoor	43432
Lady Lorier 3d's Glenwood	42758
Lady Lou's Jewel of Elmhurst	45749
Lady Low's King of Richland	48319
Lady Maid's Luecicero	44330
Lady Makefield's Rex of Edgewood	43244
Lady Mary's Cherub	45162
Lady Mead's Otto	45724
Lady Oswald's King	49763
Lady Peggie's Squire	49322
Lady Préel's Bell Boy	49641
Lady Raymond's Barney Boy	47919
Lady's Chief of Shadynook	43880
Lady's Dairyman of Pine Ridge	46900
Lady's Dandy of Grand View	49084
Lady's Diamond	41873
Lady's Gay Boy	45415
Lady's Glen	43748
Lady's Golden Laddie	42216
Lady's Governor of Onisquethaw	46593
Lady's Hambro	49869
Lady's Happy Sequel	49086
Lady's King of Willard	49790
Lady's Masher of Utility	47256
Ladysmith's College Boy	48144
Ladysmith's Financier	44777
Lady's Monarch of Niles	48040
Lady's Pet	41701
Lady's Pride	48734
Lady's Prince of Lu-Alyn	47071
Lady's Prince of Scotland Heights	49672
Lady Stranford's Marcus Glenwood	41760
Lady Taft's Mentor	44378
La Fleur's Boy of Wawa	42496
Lafuna's May King	42219
Laing Boy	41429
Laird	42595
Lake Bluff's Hambro	44200
Lakedale Grand Duke	47659
Lake Farm May King	47788
Lake Farm Yeoman	47512
Lakeside Chief	47801
Lake View Anchor	46052
Lakeview of Creek Farm	48788
Lake View's Gold Bar	44189
Lalla's May King O. D.	42418
Lambert of Hickory Grove	49480
Lamont's Douglas	49863
Lamont's Glyndon	43060
Lamont's Hero	42027
Lamont's Jincks	45565
Lancelot of Ellerslie	43846
Langlois Chief of Elmview	44299
Langwater Banner Bearer	42650
Langwater Benefactor	41975
Langwater Buccaneer	45106
Langwater Cavalier's Begalore	42643
Langwater Clansman	45930
Langwater Gendarme	41293
Langwater Golden Secret 7th	48012
Langwater Golden Secret 8th	48013
Langwater Harwood	44363
Langwater Heiress's Yeoman	45437
Langwater Javelin	47452
Langwater Knight	46830
Langwater Lone Star	41976
Langwater May Day	46784
Langwater Music's Fashion of Albamont	41294
Langwater Publican	44804
Langwater Roggie	41295
Langwater Royal 18th	41102
Langwater Royal 19th	46488
Langwater Royal 20th	46489
Langwater Sentinel	44805
Langwater Soldier	43379
Langwater Stars and Stripes 2d	44664
Langwater Trojan	47035
Larch Hill's Alderney Duke	45646
Larch Hill's Hero	47959
Larch Hill's Pride	47958
Larena's Christmas	49561
Larena Stanley's Mar	43482
Laretta's King of Briarbank	43341
Laretta's Wanderer of Ware	45135
Larkspur of Linda Vista	45950
Larkspur's Rouge of Pleasant View Farm	45070
Lark's Secret of Brookdale	47544
La Rose Butter Boy	49794
Larry of Little Platt	48731
Larva's Prince of Silverton	45416

Name	No.
Lassie's Bonney Boy	45573
Lassie's Boy of the Prairie	48140
Lassie's Chief of Fisherbrook	47077
Lassie's George of Oak Lawn	43937
Lassie's Hector	46753
Lassie's Joker	46621
Lassie's King Masher	47476
Lassie's King of Dassel	42232
Lassie's Laddie	41318
Lassie's Marshall	41794
Lassie's Noble of Kodan	48836
Lassie's Norwood	47382
Lassie's Patrick 2d	49345
Lassie's Pride's Laddie	41892
Lassie's Prince	41017
Lassie's Sir William	44451
Last Count	46626
Laudholm Knight	49000
Laughing Water's Champion	47533
Launy's Chief of Fern Hill	42681
Laurel's Governor of Lopez	47438
Laurel's King	47329
Laurel's Usler	44981
Laurence Ewing of Belle Alto	47671
Laurence of Surat	46873
Lauretta's Glenwood Boy of Lynnhurst	43697
Lauretta's Golden Boy	49558
Lauretta's Noble Boy	49952
Laurie of Oak Hill	41276
Laurion's Laddie of Valley View	47716
La Vanne's Lad	48252
Lavanton of Rich Neck	43593
Lavanton's Gladstone	41515
Lavanton's Grandson	47967
Laverna's Billy	48410
Laverna's Daisy King	49289
Laverna's Gracious King	49609
Laverna's King Festa	49610
La Vincent of Camp Run Guernsey Farm	47527
Lawnfield Laddie	42441
Lawnfield Little Boy Blue	42440
Lawrence G. of Cleveland	42576
Lawrence M.	48540
Lawrence of Twin Springs Farm	44551
Lawson of Bexley	44642
Leacock Keiser	43382
Leader of Beaumont (Imp.)	45448
Leader of Prospect	48655
Leader of Sunrise Farm	42246
Leagar's May King of Sledmore	42563
Leander of Avonlea	47950
Leander of Edgemoor	49589
Le Baron of Jamestown	46508
Le Cheminant Boy	42022
Ledyard Bay Buster	45386
Ledyard Bay of Orchard View	41665
Ledyard Bay's Prince of Ontario	46112
Ledyard Bay 2d's Rival	41664
Ledyard Bay's Starlight of Elmwood	48316
Ledyard Columbia	45675
Ledyard of Brooklyn View	42812
Ledyard of Ioka Farm	43795
Ledyard's Chief of Brookside	48520
Ledyard's Masher of Beaver Brook	43273
Ledyard's Robert	44267
Lee Bellaire of Stafford	47058
Leeds' Demonstrator	42040
Lee of Four Pine	46767
Lee of Lynwood	44359
Lee's Favorite of Princess's Jewel	42023
Leffy of Larch Hill	41812
Legacy's Laddie of the Lake	42255
Legacy's Mar of Sigler Heights	41627
Lehigh Frenchman of Mound City	43092
Lehigh of Lickbrook	43461
Leila's Prize Lad	43230
Leland Nerio	43494
Leland of Mapledale	44555
Leland of Sunny Slope	46706
Lena's Buster of Glendale	46280
Lena's Rydale	48108
Lena's Sequel	41111
Lena's Stranford	42843
Len Bishop of Jericho	43495
Lenfestey's Prince	48239
Len of Fair Wold	43091
Lenore's Gem's Raider of Myrna Maree Farm	46004
Lenore's King	47474
Leo Agathokles	41615
Leofalo	46519
Leo Larrabee	41267
Leonard of Fairview	47690
Leonard of Mapledell	44264
Leone's Patriot	49251
Leonro	46535
Leo of Ideal	45113
Leo of Maple Farm	41473
Leo of the Fontaines (Imp.)	47222
Leo Yeksa Q.	48863
Le Page's Prince of Hidden Valley	49785
Leroy of Brookville	41257
Le Roy Starlight of Jean Du Luth	43729
Lessing's Glenwood of Pine Ridge	49917
L'Etiennerie King of Big Spring Farm	48234
Levi Lad Goldman	48204
Lewellen's Bonnie Ben	44220
Lewis Howard	46777
Lewislon Boy (Imp.)	48687
Lewis of Kinderhook	41127
Libbie's Othello	43133
Liberty Bond	44761
Liberty Bond of Edgemoor	47260
Liberty Lad of Tarbell Farms	49123
Liberty Loan of Hillside Farm	46751
Liberty's King Rilma of Broad Ridge 2d	49446
Liberty's Prince Boy	45699
Lieutenant of Rosemound	46015
Lieutenant Stranford	49137
Light Heart's Roxie	43468
Lilac's Guin	43675
Lilac's Pride	46056
Lila's Ted of Hill Stead	49171
Lillian's Duke of Aurelian Farms	48621
Lillian's Glenwood	42679
Lillian's King of Red River	42739
Lillian's Son of Windcrest Farm	49933
Lillie's Billy of Berry Ridge	43845
Lillie's Hero of Highlands	45710
Lillie's Sequel Prince of A. V.	43704
Lill's Victor of Maple Side	47726
Lilly Du's Victor	46872
Lilly's Boy of Homestead	42054
Lilly's Gyp	42721
Lilly's Yeoman	44495
Lil's Boy of Oak Tree	47979
Lil's Loa of Oak Grove	45772
Lil's Minnesota Boy	45832
Lily Bay's Perfection	45568
Lily Belle's Prince	49442
Lily Bell's Quartz Anchor	41485
Lily du Préel's Prairie Gold	48135
Lily Ella's Robin	43632
Lily Maid's Gay Boy of Ingalwood	41494
Lily M.'s Master	46266
Lily of the Valley's Sequel	46720
Lily's Billy Boy of Louis Corners	42625
Lily's Bob of Pleasant Point	43069
Lily's Boy of St. Croix	46146
Lily's Clyde	49778
Lily's Hardtack of Bon Ayre	44511
Lily's Jeweler of the Ridge	48080
Lily's King Robert	47491
Lily's Lord	44753
Lily's May King 2d	41166
Lily's May King 3d	41167
Lily's Oscar of Lu-Alyn	49539
Lily's Pat of Louis Corners	49174
Lily's Pride of Edgemoor	45052
Lily's Prince of Lu-Alyn	49535
Lily's Raritan of Craigamoor	44763
Lily's Revised Jim	49492
Lily's Rouge Prince	43418
Lily's Sequel of Hammond	46632
Lily's Ultra of Flint Ledge	48065
Lincoln of Mountain View	46869
Lincoln of the Greenwood Farm	49575
Lincoln Yekfa	46970
Linda's Bonny Boy	44768
Linda's Champion	48710
Linda's Regent	46684
Linden Anchor of Harbor Hill	43222
Linden Boy	49221
Linden Boy of Harbor Hill	47564
Linden Lad of Harbor Hill 2d	48042
Linden Lad of Harbor Hill 3d	49493
Linden Lad of Harbor Hill 4th	49808
Linden Lo of West Lawn	49373
Linden of Dreamland	45612
Lindenora's Sequel of Rising Sun	46140
Linden's Sunbeam of Arthurdale	49355
Lindy's Prince of the Ozarks	43428
Linus Fynmere	49914
Lionel's Lad	43753
Lisette's Marva's Rose King	43857
Lisette's Prince	43666
Listowel's Lad	41559
Listowel's Son	45926
Lita's Lad of Ashbourne	44896
Little Admiral	47909
Little Chief of Middledale Farms	47529
Little Diamond's Laddie	44366
Lively Boy (Imp.)	42405
Lively Boy of Hilltop (Imp.)	41142
Livonia's Millionaire 2d	41046
Lizette's King of Butternut Hill	42610
Lloyd George, Premier of the Hilltop	45464
Lloyd of Frankland	42795
L. M. Luetta's Hambro	47837
Loa of Amy	48648
Loch the Great	46956
Lock City Boy	44509
Locust Lawn's Ledyard	47925
Locust Lawn's Rambler	48959
Locust Valley Yeoman	46650
Loethers' Queen's Governor of Fernhurst	46282
Lola Marshall's Valentine	46910
Lola's Son of Summit Lawn	44541
Lolita's Mar	43484
Lonard of the Mansion	48674
Lone Charm	46261
Lone Pine Aviator	48285
Lone Pine Elevator	42094
Lone Pine Emperor	42093
Lone Pine Investigator	48286
Lone Pine Lord Carteret	44277
Lone Pine Navigator	48550
Lone Pine Regulator	42092
Lone Prairie King	47743
Lonesome's May Royal's Lad	43070
Lone Tree Alexis	48380
Long Queen's Butter Boy	44486
Lonnie of Oakwood	45475
Lonsdorf Pride	44863
Loo Farna's Prince	49491
Loo Glenny	42875
Loo Mack	42876
Loo Markless	49489
Loo's Don	49486
Lora's Knight of Angra	41696
Lord Amos of Good Hope	46719
Lord Baltimore of Ellerslie	41162
Lord Bernard of Good Hope	47897
Lord Bluford	43107
Lord Bonny of Maplecrest	47505
Lord Buell of Morse Dairy Farm	45518
Lord Clare Glenwood	47670
Lord Clare of Hall Farm	47314
Lord Croesus of Nordland	44224
Lord Dinwiddie of Garden Creek	42334
Lord Douglas of Walnut Hill	47549
Lord Essie	44428
Lord Glen of Ellavale	46602
Lord Groveland	45900
Lord Hamon Lad	45238
Lord Holland	49456
Lord John of Shady Nook	44414
Lord La Moure	46794
Lord Mac of Mt. Peerless	46330
Lord Mar's Golden Secret	44679
Lord Masherleigh	43187
Lord Melauric of Wawa	42498
Lord Merton	42694
Lord Mortimer of Fairport	45987
Lord Mysie's Corona Boy	45786
Lord Northampton	46819
Lord of Attleboro	41301
Lord of Crescentia	48697
Lord of Greenway	44739
Lord of Lowlands	48854
Lord of Mishicot	48275
Lord of Riverside Orchard	44132
Lord of Rushington (Imp.)	48095
Lord Ogilvey	47802
Lord Osborne	42399
Lord Osmund of Good Hope	49769
Lord Pomeroy	48500
Lord Reggie of Edgewood	45539
Lord Roberts of Woodland (Imp.)	42181
Lord Roland of Good Hope	47048
Lord Rose Mar's Governor	45364
Lord Russell	47982
Lord St. Valentine	44176
Lord Septem	42892
Lord's Gentleman of the Loop	48014
Lord's Glory of the Loop	42545
Lord's Monarch of the Loop	48015
Lord Tentamoor	43800
Lord Trim	44621
Lord Vanderburg	44031
Lord Yeksa Cato of Fairview	48494
Lord Yeksa of Fairview	42686
Lorena's Jury of Riverside	41705
Loretta's Moonlight King	42155
Lorilla's Masher of Elmlawn	41263
Lorista's Anchor Lad	49323
Lorraine's King of Maplewood	46063
Lorraine's Lad of Mineral Ridge	46567
Lo's King of Pleasant Hill	46315
Lotota's Lad of Upland Farms	48599
Lotota's Sequel of Uplands	47465
Lottie's King of Rock	41479
Lotus Boy of Superior	49652
Loudoun's Governor	46372
Lou Etta's Earl of Oakwood	44375
Louis d'Or of Webb Farms	41195
Louis Marshall of X-L-Land	44156
Louis of La Plaisance	42224
Lovedale's Glenwood 2d	44308
Loxlahatchee	46455
Loyal Julian of Atkinson	44505
Loyal of Koshkonong Place	48306
Lucas' Delight	45621
Lucas of Little Platt	45030
Lucas of Parkwood	47948
Lucerne	48548
Lucia K.'s Masher	41694
Lucifer of Hickory Grove	49479
Lucifer of Rainier View	46428
Lucifer Satan	47777
Lucinda's Calvin	46475
Lucius of Frankland	44744
Lucius of Rainier View	41783
Lucky Boy of Glen Echo	41917
Lucky Lassie's Glenwood	42997
Lucky Seven of Revada	43831
Lucretia's Laddie of South Street	41122
Lucretia's Raider	43575
Lucy's Chief of Oakland	42816
Lucy's Jewel (Imp.)	42887
Lucy's Lad of Johnstown	44228
Lucy's Rival of Woodland Farm	42089
Lucy's Rob Roy of Westwood	47734
Lucy's Ultra of Flint Ledge	45939
Lucy Taylor's Raider	43660
Luda's Baron of Hartwood	45075
Luella's Duke of Avondale	48395
Luella's Hambro	43328
Luenette's Gypsy Lad	42362
Luetta's Secret of Minot	48673
Luey of Mineral Springs	47704
Lulu's Golden Secret of Mondamin	44992
Lulu's Jeffris	49751
Lulu's King Albert of Pleasant View	42105
Lulu's Pride of York Street	44636
Lulu's Son of East View Farm	41968
Lulu's Standard	46803
Luna's Boy of Guernsey Hill	42750
Luralion of Smallidge Farm	47471
Lura's May King	41198
Lura's Prince Glen	49147
Lura's Stranford of Jericho	42768
Lurvey's King	45302
Luvima's Patient King of Paradise	49826
Luzera's Daisy's Pride	48307
Luzera's Diamond Joe	46847
Lyle of Herodale	48326
Lynbrook Baggrave	46766
Lynbrook Governor	46470
Lynbrook Lief	41644
Lynbrook Orange's Archer	47214
Lyndon	42930
Lynette's Centreville	44468
Lynn's Choice	47467
Lysander of Falcon's Flight	43304
Lytton	44560
McAdoo of Little Platt	48730
McBasis	49560
McCarlton	45333
McConaughy	44535
McKerrow's Chêne King	43174
McKerrow's Deanie Governor	46581
McKerrow's Desireta Governor (Imp.)	48408
McKerrow's Gay Lad (Imp.)	44699
McKerrow's Nelly's Governor (Imp.)	49306
Mabel's Big Chief	47081
Mabel's Don	46645
Mabel's Glenwood Lad of Oshkosh	48605
Mabel's King of Sherwood	46874
Mabel's King of Waukesha	47649
Mace II.'s Boy of Valley Ridge	45587
Ma Charmante's Governor	48309
Mack's Glengary	46883
Mac of Koshkonong Place	41043
Mac of Riverdale	43259
Mac of Riverside Farm	47248
Mac of Shadyside	49529
Macomber's Dick of Augusta	46057
Macomber's Highland Prince	43629
Macomber's Prince Jamie	43630
Macomber's Prince Royal	43628
Mac's Blossom's Champion	41856
Mac's Glenwood of Hill Top Farm	48102
Madame's Sammie	49380
Madam's Gay Lad of Purdy Farm	48050
Madeline's May King	43876
Madger Boy	46341
Madge's Hasty Boy	44501
Madge's King of Valley View	45647
Madge's May King O. D.	42419
Madison of Webb Farms	45589
Madoc of Bexley	44054
Madoran	41839
Madoran Canton Lad	47487
Madora's General	47826
Maes Mawr Masher	41609
Maes Mawr's Dido	45294
Maggie's Dick	48682
Maggie's King of Tuscarora	45625
Maggie's Prince of Riverside	44304
Maggie's Theodore of White Cottage	49396
Magic Duke of Long Meadow Farm	47877
Magna Dolly's Dandy Boy	47080
Magnet Sequel of Rumford	42509
Magnolia's Count	47171
Magnolia's Glenwood Prince	45009
Magnolia's Governor of Sunnyside	49955
Magnolia's Royal King	44702
Magnolia's Stranford of Chippewa	45181
Magnus of Prospect	41920
Mahomet of Tarbell Farms	47568
Mahopac Farm's Donnington	42661
Mahopac Farm's Prince	49760
Mahotoc of Fairview	43231
Maiden Star's Royal	43021
Maidie 2d's Rouge	43720
Maid of the Douit V.'s Anchor of Wawa	48196
Maid of the Mist's Rival	46957
Maid's Benjamin of Ingalwood	41969
Maid's Glenwood of Mound City	48060
Maid's Hambro	44790
Maid 2d's Hoover	49199
Maid's King of Grassmere	49509
Maid's Laddie	42157
Maid's Prince of Holland	48002
Maid's Stranford of Chippewa	45185
Mainline of Prospect's Knight	41807
Main Sheet Glenwood of Lynnhurst	43691
Main Stay of Todd's Manor	48003
Main Stay's Jewel of Flying Hill	45250
Main Stay's Masher Boy	49786
Majestic of Walgirty	45897
Majesty of Ancresse Lass	47572
Majesty of Prospect	47903
Majolica Prince	47210

Name	No.
Major Argyle	42423
Major Bay	42764
Major B. of Chapin	49723
Major Centerville of Locust Hill	42005
Major Dean Frost	46538
Major Dubraye of Springbrook	42392
Major Galore of Harbor Hill	47978
Major Lyon	44655
Major of Ballard Farm	47473
Major of Bellefonte	43651
Major of Buena Vista Hill Farm	46430
Major of Edgecomb	48757
Major of Evart Dairy Farm	48935
Major of Kynlyn	45125
Major of Le Bocage	41053
Major of Lilydale Farm	45315
Major of Middlebrook	45068
Major of Oak Grove	44549
Major of Riverside Farm	45380
Major of Sharon	41205
Major of Sunny-side	46583
Major of the Prairie	48130
Major Raider of Orchard View	46269
Major Rajah	45291
Major Rilma 12th	44930
Major Rilma 13th	44931
Major Rilma 14th	45602
Major Rilma 15th	47038
Major Rilma 16th	47039
Major Rilma 17th	47289
Major Rilma 18th	47290
Major Rilma 19th	48432
Major Rilma's Perfection	41077
Major Royal	46425
Major's Hans	42358
Major Spotswood	47781
Major's Trump of Pleasant View	45556
Major Waukesha	42253
Major Wilson of Elmwood	41331
Malcolm of Sunnyside	44703
Malcolm's Little Beauty	43401
Malinda's Johnny Boy	47873
Malvern Mariculius	42438
Mame's Captain	48962
Mame's Raymond	43811
Mamie's Masher Sequel of Elmlawn	48174
Mamie's Victor	45309
Manchester of Oakwood	42568
Manco-Jack	49239
Manda's George	44085
Manda's Lord of Harvest Knoll	48069
Mandelena's Noble of Cozy Home	43672
Mandy's Pride	41912
Mangy of la Moserie's Butterboy	45063
Manila Dew	42036
Manney of Green Acre	45756
Manoa's King	42075
Manomet's Luther	49025
Mansail of Maple Hill	45560
Mansfield Sequel	46919
Mansion Farm's Gem	41206
Manuel of Mapledale	44556
Manzer Kent	48934
Maple Crest Captain	48398
Maple Crest Marshall	43944
Maple Crest Rex	45586
Mapledale Jeff	43450
Mapledale's Robert	44554
Maple Glen Caruso	48336
Maple Glen Colonel Franklin	49256
Maple Glen Gold Coin	47576
Maple Glen Laddie	43000
Maple Glen's Allerton	45719
Maple Glen's Oliver Twist	45077
Maple Hill's Hollister	48288
Maplehurst Sequel	44298
Maple King of Sunny Slope	42381
Maple Lane's Gordon Boy	42630
Maple Lane's Joiner	42629
Maplelawn Adam	45115
Maplelawn Albert	44578
Maplelawn Billy	49924
Maplelawn Daniel	43590
Maplelawn David	43589
Maplelawn Dick	45116
Maplelawn Galaxy	41287
Maplelawn George	41024
Maplelawn Henry	47866
Maplelawn Jack	47867
Maplelawn Masher	49923
Maplelawn Nelson	49925
Maple Lawn's President	45989
Maple Leaf Chief	44202
Maple Side King	46647
Maple's Prince	41492
Mapleton Masher	41362
Mapleton of Fahrnwald	45445
Marais' Gay Boy	41431
Maranda's Glenwood of Mound City	44937
Marathon Rose King 2d	48418
Marathon Rose King 3d	48729
Marathon Rose King 4th	49275
Marble's Count of Angra	42868
Marcella of Homestead's Lad	43299
Marcella's Last Ray of Sunset	48480
March Honeymoon Sequel	48101
March King	45145
Marcia Boy of Shadynook	43445
Marcia's Glenwood of Sun Set View	41513
Marcia's King of Lone Mound	44293
Marcus Boy	49487
Marcus Burpee	43347
Marcus Hamon	42235
Marcus of Dundee	42577
Marcus of Fairy Falls	49666
Marcus of Pinehurst	49338
Marechal's Lady's Prince Albert	41089
Maree's Sequel of Rose Point	43164
Maren of Sunny Side	48760
Margaret's Champion	41512
Margaret's Ultra King	43519
Margarita's Prize Boy	44831
Margie's King of Four Pine	43395
Margie's Rouge of Thorn Hill	42286
Marguerite's Dingman	46579
Marguerite's Kitchener of Palmhurst	42056
Marguerite's Pretor of Hazelhurst	44357
Marguerite's Tops Boy	48157
Margy's Pride of Wildwood	42222
Maria's Gay Lad of Oak Knoll	45108
Maria's Glenwood Billy's Prince	47122
Maria's Glenwood 5th's Anchor	46340
Maria's Glenwood 4th's Anchor King	46596
Mariculius 2d's Bob	41671
Marie's Cherub of the Prairie	48138
Marie's Dandy	45129
Marie's Glen of Rose Valley	45400
Marie's Glenwood's Oscar	41330
Marie's Ladock of Ebensburg	48881
Marie's Nero	43139
Marie's Rival of Sunnyside	47414
Marigold's Caruso	48571
Marigold's Chevalier	48277
Mariondale Scout	47635
Marion of M. B.'s Don	43034
Marion of Mossy Hill	45342
Marion's Homer	44042
Marion's May King	43065
Marius	46174
Marius of Frankland	47516
Marius of Na-da-wis	44373
Marjoram's King Beda	44172
Marjorie's Hocus of Westwood	46932
Marjorie's Penny of Englewood	43374
Marjorie's Proud Don	48414
Marjorie's Tom Boy of River View	46991
Marjorie's Vrangue King	49466
Marjorie's Yeoman	46558
Marjory's Chief of Clovermead	45037
Marken's Gold Bond	44762
Marker of Bellevue	47390
Mark H. of West Lawn Guernsey Farm	49372
Mark of Hickory Grove	41114
Mark of Thorn Hill	45943
Mark Oweenee	42192
Mark Rilma	44079
Marlowe of Springdale	45980
Marmion of Oakland	49791
Marquis of Alban	49145
Mar's Bonny Boy of C. L. G. Farm	43218
Mar's Boy of Foulkes Farm	43217
Mar's Boy of Springdale	45979
Mar's Count of C. L. G. Farm	48260
Marsden of Guernsey Hill	41817
Mar's Governor	43483
Marshal Joffre	46353
Marshall Bay of Maple Grove	43204
Marshall Cowan	46299
Marshall Cowan Mar of Centerville	47188
Marshall Creek of Balsam	44234
Marshall Gray	48385
Marshall May King	44411
Marshall of Amity Valley	46306
Marshall of Dudley's Hill	43197
Marshall of Golden Rose	44257
Marshall of South Side	43723
Marshall Rilma	49504
Marshall's June King	48053
Marshall's Junior of Lone Elm Farm	46312
Marshall's King	46790
Marshall's Lad of Maple Grove	44290
Marshfield's Lively	41192
Marshie D.'s May King	43117
Marsh of Bonnie View	47036
Marsh's Bullrush	45168
Mar's Jewel Boy of Elmendorf	46614
Mar's King of C. L. G. Farm	48259
Mar's Master of C. L. G. Farm	44494
Mars of Appletree Point	42455
Mars of Highland Stock Farm	44024
Mar's Pride of the North	45567
Mar's Star of C. L. G. Farm	48258
Marston of Clovermead	45036
Marston's Dixie	49852
Mar's Warrior of C. L. G. Farm	46213
Martha's Corbett	43381
Martha's May King	46679
Martha's Myron of Cherrydale	47571
Martha's Noble	49559
Martha's Sunderland	41704
Martha's Winner of Iowanola	46219
Martin of Homestead	48378
Marva's Rose King 2d	42589
Marvel of Prairie Ranch	49047
Marvel's Royal	48388
Marvel's Starlight of Alfabrook	45728
Mary Allen's Lancer of Riverside	46208
Mary Belle's Prince of Sunnyside	49918
Maryland Lad from Haddon	44284
Mary Masher of Maple Cliff's Glenwood	47753
Mary May's King of Corwin Hill	49986
Mary's Anchor Lad	47905
Mary's Duke of Mapledale	44615
Mary's Governor of Bunker Hill	48573
Mary's Hero of Valley View	49636
Mary's Jesse	47534
Mary's Knute of Loberg Glen	46124
Mary's Lake View Boy	47901
Mary's May Rose King	46648
Mary's Noble Secret	49054
Mary's Stranford	41254
Masher Beauty Boy of Hein Farm	49999
Masher Boy	42838
Masher du Chêne	43071
Masherette's Masher's Galore	48978
Masherette's Prince of Riverside	45308
Masher Golden of Greenfield	41345
Masher Golden of Wilton	49431
Masherlette's Standard	43221
Masher of Bunker Hill	45304
Masher of Franklin Farms	42974
Masher of Jericho	47034
Masher of Maplelawn	49428
Masher of Mill Run	47219
Masher of Ridgeway	44606
Masher of Springbrook	43343
Masher of Wolf Creek	48238
Masher's Baldface	41751
Masher's Boy of Richville	43602
Masher's Chilwick of Suburban Farm	41415
Masher's Choice	41242
Masher's Donnington of Crystal Springs	46242
Masher Sequel of Boulder Farm	43136
Masher's Frank of Edgemere	41809
Masher's Jumbo	44525
Masher's King of City View Farm	44170
Masher's King of Hein Farm	50000
Masher's Magician of Dellwood	43227
Masher's May King of Dellwood	44893
Masher's Nancy's Glenwood	41427
Masher's Otsego Boy	42168
Masher's Patriot of Dellwood	45601
Masher's Pretor of Edgemere	41810
Masher's Pride of Albemarle	47304
Masher's Queen's Masher	44215
Masher's Raymond of Brookside	43076
Masher's Reiley of the Swale	45154
Masher's Reuben of Sunnyside	48618
Masher's Rival of Sunnyside	47415
Masher's Sequel Bonny	45867
Masher's Sequel of Elmlawn	43501
Masher's Sequel of Kaolin	49746
Masher's Sequel's Grandson of Willow Hill	43500
Masher's Star of Edgewood	47128
Masher's Ultra of Edgemere	46977
Masher's William	43943
Mason of Curles Neck	44038
Massasoit's Beauty of Hillside	46095
Massy des Ruettes (Imp.)	45449
Master Glenwood of Iowanola	49061
Master Jack of Seneca	42251
Master Kingston	46041
Master of Daybreak	41298
Master of Deronda	41343
Master of Fahrnwald	45444
Master of Koshkonong Place	43007
Master of Louis Corners	44240
Master of Prince	47017
Master of the Rancho	43238
Master of Windycrest	46392
Master of Woodbine	41462
Masterpiece of Chesapeake	42447
Master's Pride	47193
Materna's Marcus	45632
Mate's King of Anna Dean Farm	41568
Mat of Herodale	42854
Maude's Patience of Appletree Point	47094
Maud G.'s Vrangue of Elmway	49076
Maud's Boy of Amy	49882
Maud's Glenwood of Meadow Brook	41151
Maud's Prince of Lu-Alyn	49537
Max Bloom	45661
Max Elder of Elderwood	44190
Maxim of Linda Vista	42270
Maxim of Ore Hill	43527
Max May Rose King of Belfast	44784
Max of Burr Oak Farm	48797
Max of Inverness	43987
Max of Killarney Farms	42800
Max of Linda Vista	48400
Max of Morven	47592
Max of Walnut Glens	49930
Maxted's Primo	42442
Maxwalton of Fernwood	47893
Maxwell Homestead	42832
Maxwell of City View	45083
Maxwell of Elm Place	42920
Maxwell of Glendale	42086
Maxwell of Morgan	44184
Maxwell of Tomah	44792
Maxwell's Masher	46654
Maxwell Webster	49100
May Bell's Tom	44393
May Boy from Haddon	49163
May Boy of Halcyon	44775
May Boy of Maple Grove	45149
May Boy of Maple Shade	46235
May Boy of Waveland	43016
May Chêne King of A. D. F.	49254
May Daisy's Lad of the Elms	45221
May Daisy's Proud Don	49191
May Day's Imperial	46462
May Duke of the Meadows	41021
Mayflower's Governor	44780
Mayflower's Hambro	43471
Mayflower's Marshall of X-L-Land	44157
Mayflower's May King of North Home	46610
Mayflower's Meadow Master	42396
Mayflower's Prince of Riverview	45501
Mayflower's Prince of Spring Lodge	49376
Maygirl's Knight of Tyranena	42670
May King Golda	44207
May King Lad	42141
May King Lavender	43518
May King Monarch of Ingleside	45927
May King of Beach Farm	41605
May King of Bedminster 2d	47107
May King of Borden's	45822
May King of Branford	41773
May King of Canterbury	46143
May King of Chester	46194
May King of Crystal Spring	48501
May King of Deep Rock Farm	43840
May King of Edinboro	44810
May King of El Cerrito	47267
May King of Grenwode's Count	44380
May-King of Idlehurst	43208
May King of Kossuth	42139
May King of Lickbrook	46259
May King of Maplemoor	44945
May King of Meadow Farm	42076
May King of Mountain View	46835
May King of Rockstone	45198
May King of Sunny Slope	48369
May King of The Highlands	43438
May King of the Hill	42799
May King of the Rancho	46126
May King of Valley View	47389
May King of Watch Hill	47785
May King's Best of Bedminster	41081
May King's Combination of Pleasant View	47087
May King's Duke	44245
May King's Felix of North Home	42784
May King's James of Woody-Nook	42164
May King's Randy	49366
May King's Raymond	44691
May King's Strong Anchor of North Home	.44545
May Lady's Nugget of Oaks Farm	46998
May Lowland King of Borden's	46564
May Marshall's Queen's Jack	48391
May Morn's Sequel	43043
May Myron	42505
Mayowood's Sequel	48589
May Queen's King	49476
May Rose Beacon	41763
May Rose Billy	45995
May Rose Bloom's Meadowlea	48219
May Rose Carteret of Farview	43261
May Rose Count's Golden Secret	43772
May Rose Dimple of Edgemont	41411
May Rose Duke of Salem	43918
May Rose King of Montebello	46147
May Rose King of the Ridge	48256
May Rose King's Jewel	43760
May Rose Lad	46870
May Rose Lad of Hillside View Farm	41855
May Rose Major of Hickory Grove	47895
May Rose Noble of Hickory Grove	47894
May Rose Noble of Jean Du Luth 2d	48263
May Rose Noble of Jean Du Luth 3d	48264
May Rose Noble of Jean Du Luth 4th	48419
May Rose Prince of Hickory Grove	44046
May Rose Prince of Hillside View	42896
May Rose's Billy of Pine Grove Farm	49160
May Rose Searchlight 2d	45642
May Rose Secret of Edgewater	41971
May Rose's Inspector	47770
May Rose-Starlight 4th	41377
May Rose-Starlight 5th	42571
May Rose Yeksa Starlight 2d	48046
May Royal of the Hague	48180
May Royal's Master	46761
May's Boy of Oak Grove	47453
May's Governor of Shadynook	43444
May's Hero	42184
May's Judge Colore	42851
May's King of Glen-Rose	47119
May's Sequel of Maplecrest	48383
May's Starlight of Jean Du Luth	45643
Meadowbrook Boy	41848
Meadowbrook Champion	47648
Meadow Farm Advocate	49178
Meadow Farm Cavalier	48721
Meadow Farm Dictator	49179
Meadow Farm Duke	49181
Meadow Farm Magnet	43394
Meadow Farm May King	43201
Meadow Farm Model	49182
Meadow Farm Monarch	49180
Meadow-Gold Corporal	43183
Meadow-Gold Joliet	42564
Meadow-Gold Louis	48887
Meadow-Gold Mariner	48888
Meadow Gold Midget's Auburn	46048

Name	No.
Meadow Gold Midget's Sequel	48889
Meadow-Gold Milkman	43184
Meadow-Gold Monarch	44012
Meadow-Gold Orange Boy	45268
Meadow-Gold Royal	44760
Meadow-Gold Ulysses	48886
Meadow Valley's Pat	47882
Meadowview Bob	47729
Meg's Belsire	48063
Meg's Brutus	48328
Melba's Glenwood Prince	47750
Mellaloren Gypsy Boy	43408
Mellaloren Laddie	43407
Mellaloren's Edward	49994
Melrose Eugene of Idylewilde	45574
Melrose King	41086
Melrose Raider of Elmcourt	42493
Melvia's Boy	48848
Melvina's Standard of Spring Lodge	49379
Melvin of Upland	44887
Memento of the Prairie	43736
Memento's King Bee	46152
Mentor of Broad Acres	42506
Mercy's Emperor	49052
Merilla's Monk of Loberg Glen	46121
Merle's Bonnie King	43541
Merriennes Chêne of Crab Tree	49739
Merriennes Sequel of Crab Tree (Imp.)	43308
Merrill's Caesar of Perley Farm	43148
Merry Anton's Grandson 2d	42494
Merry Anton's Hampton	49811
Merry Anton's Jack Horner	49812
Merry Belle's Vanquisher	43671
Merry Lavanton	44004
Merry May Day	43520
Mertie's Favorite Boy	48251
Mesaba's Queen of Briarbank's Boy	46017
Meslie 2d's Choice of Iowa	41996
Meta's Hambro	48197
Meteor of Lynnhurst	49679
Meyer of Lyndale	45864
Mia's Pedro	46433
Michael of Fern Ridge	44802
Middledale Coaster	42025
Middledale Idle Wise	42588
Middledale Ivy	42024
Middledale Ivy's Jewell	45512
Middledale Lad, Jr.	41214
Middledale Red Raider	42587
Middledale Scrub	44400
Middledale Teddy	49465
Middlesex Busy Lad of Boulder Farm	45682
Midget's Prince	46403
Midlothian of Hill Top Farm	49214
Midvale Elevator	45521
Midvale Mediator	42968
Midway's Bonnie Boy	43627
Mighty Secret of Tarbell Farms	49197
Mignonette's Pride of Ewing	45789
Mignonne's Marshall of Waddington	46863
Mignonne's Reputation	42214
Mikado of Walnut Glens	49931
Mike Nee	47446
Mike of Koshkonong Place	41042
Mike of Lake Bluff	42256
Mike of Mound City	47634
Mildred's Golden Boy of Cuyuna	44087
Mildred's King of Orchard Home	47150
Milford's Raider of Bethany	47615
Milk Maid's Chief of Clovermead	49657
Milk Maid's Ultra King	44208
Milkmaid's Vigor	42077
Milkus of Hilly Beach	46065
Milkyway's Raymond of Wawa	49737
Milla's Laddie of Brock Hill	49290
Miller Boy	45626
Miller's Prince	43677
Millie's Hero	47930
Millie's Von Don Fonzo	42167
Milton of Beaver Lake	44832
Milvia's Gold Laddie	42159
Mimosa's Golden Butter Boy	48183
Mimosa's Jardiniere	49106
Mina's Dean	41239
Mindoro Chief	46255
Mineral Home Prince	46831
Minerva's Jolly Boy	43053
Minette's Raider of Myrna Maree Farm	47400
Minna C.'s Hero	47728
Minnie's Anchor	47904
Minnie's Chêne of Crab Tree	47377
Minnie's Rex of Fairview	42421
Minnuette's Sequel	43735
Mirabeau of Webb Farms	45591
Mirabile	46605
Miramichi Captain	46390
Miramichi Ivanhoe	49689
Miranda's Dalton	49321
Miranda's Governor of Oberland	46524
Miriam's du Braye Lad	46128
Miriam's Egmont of Meadowview	42174
Miriam's Inspector	44254
Mirtwin Zeppelin	42383
Missaukee Chief	42044
Miss Beauty's Sequel	44591
Miss Creusa's Rival Masher	47600
Miss Daisy's General	43676
Miss Fern's Teddy R.	47642
Miss Greta's Raymond of Bellevue	41469
Miss Harvest's Champion	46968
Missie's Alaric of Elmview	42062
Miss Jacqueminot's Jack	41575
Miss Kerty's Hambro	47363
Miss Luetilius's Bob	47757
Miss Maloja's Cenituer	48758
Miss Maudalee's Glenwood Boy of Lynnhurst	43693
Miss Redy's Moneymaker	45818
Miss Redy's Standard	44861
Missy's Anchor	46595
Missy's Apiary King of Crystal Pond	41351
Missy's Major Sequel	46222
Missy's Prince of Lone Tree Farm	44983
Mister Dimple of Welliversville	41583
Mistletoe's King	43750
Mitchell's Raymond	47794
Mixter Arrowhead	47942
Mixter Bandit	44960
Mixter Barrister	41923
Mixter Clansman	44059
Mixter Commander	44966
Mixter Conqueror	43616
Mixter Cossack	41922
Mixter Doctor	48223
Mixter Farrier	44963
Mixter Fearless	43609
Mixter Forester	44961
Mixter Fortune	47946
Mixter Gallant	49822
Mixter Gambler	49818
Mixter Gauntlet	47943
Mixter Hunter	42470
Mixter John	48115
Mixter Leatherface	43614
Mixter Mariner	43613
Mixter Master	48743
Mixter Northerner	42712
Mixter Outlaw	44058
Mixter Patriot	43611
Mixter Peerless	43610
Mixter Penrod of Bon Ayre	43619
Mixter Perfection	42709
Mixter Pilot	44965
Mixter Pioneer	42710
Mixter Premier	49819
Mixter Pride of Maple Hall	42713
Mixter Ranger	47944
Mixter Raven	41925
Mixter Recruit	43612
Mixter Redman	44057
Mixter Reserve	49820
Mixter Rose King	43617
Mixter Sagamore	46379
Mixter Southerner	43618
Mixter Standard	48742
Mixter Stroller	42715
Mixter Sultan	46934
Mixter Sunnyside	42716
Mixter Trooper	49821
Mixter Trophy	41924
Mixter Vagabond	44962
Mixter Veteran	44964
Mixter Virginian	43615
Mixter Vulcan	47945
Mixter Warden	44056
Mixter Westerner	48222
Mixter Wildfire	48591
Mixter Witness	48744
Mixter Yeoman of Breezy Knoll	48327
Mixter Yeoman of Fomer Glen	42711
Moccasin of Elmwood	48315
Moccasin's Lad of Elmwood	47724
Mogul	41035
Mohawk's Delight of Walnut Shade	48656
Mohawk Sequel	46908
Mo Lino	46171
Mollie's Emperor	49053
Mollie's Prince	44263
Molly's Anton	44974
Molly's Dandy	45412
Molly's Gay Lad	45414
Molly's Sequel of Liberty Hills	42882
Monarch Marshall	46159
Monarch of Dead Lake	45751
Monarch of Excelsior Farm	49629
Monarch of Glynn	46011
Monarch of Peace Vale	44984
Monarch of Rocky Reach	45923
Monarch of Rosen Coolie	42963
Monarch of Tristram Farm (Imp.)	41190
Monarch of White Hall	42068
Monarchy's Crescendo	46659
Mona's Count of Cumberland	43882
Mona's Rival Lad	48485
Moneta's Echo	44540
Money Broker	44728
Moneymoon's Starlight	42504
Mongaup Chief	45351
Monogram of Mount Rib	42131
Monogram Prince Sequel	43531
Monogram's Prize	43094
Monroe of Hickory Grove	44951
Monsieur Major of Elmwood	41979
Monsieur of Doran	46678
Monsieur's Glenwood	46677
Monte Carlo Chêne of Wa-Wa-Yandah	42248
Mont Masher	49498
Montressor's Masterpiece	48535
Moonbeam King of Old Orchard	42152
Moonbeam Prince of Old Orchard	42528
Moon King of Reiber Farm	44327
Moonlight Prince of Old Orchard	42154
Moonlight's Pride of Old Orchard	42151
Moorcland of Feliciana	45279
Moore of Pennsdale	47821
Moore's King of Angra	46520
Mooresville Billy	48749
Mooresville Bob	47206
Mooresville Buck	42543
Moore Villa's Favorite	45654
Moorland's Duke	48004
Moorland's Pirate	46227
Moorland's Sol	43852
Moorland's Sun	49209
Moose Valley Butte	47442
Moose Valley Chief	45042
Moose Valley Darby	41712
Moose Valley Dean	45039
Moose Valley Duke	45043
Moose Valley Hero	45041
Moose Valley Joe	45040
Moose Valley Lester	48008
Moose Valley Mac	41713
Moose Valley Merry Lad	48254
Moose Valley Mischief	47441
Moose Valley Novelty	41248
Moose Valley Regent	49663
Moose Valley Royal	41247
Moose Valley St. Amant	49664
Moose Valley Star	41249
Moreydale King	47843
Morning Champion	44140
Morning Glory Cosmos	42907
Morning Glory's Glendale Boy	49592
Morning Glory's Glendale Lad	49700
Morning Glory's Major	49573
Morning Sport of Riverview	46837
Morn's Count of Shady Lane	46721
Morrisville Sequel Lad	49875
Morven's Butterboy	48567
Morven's Golden Lad	41757
Mosella's Messmate of Overlook	41430
Moss Raider of Willow Brook	42051
Moss Raider Prince of Muskego	42975
Moss Raider's Conqueror of Muskego	42976
Moss Raider's Gay Boy	46775
Moss Raider's Grandson	46776
Moss Raider's King	46412
Moss Raider's Knight	41055
Moss Raider's Son's Old Glory	47301
Moss Raider's Superior	48850
Moss Rose's Miron of Green Meadow	48824
Mossy	48237
Motherwell 2d's Snowdoun	49543
Moundville Maid's Sport	46562
Mountain Ben	47143
Mount Fair Governor	48339
Mount Fair Jewel	47839
Mount Fair Select	47908
Mousette's Governor	44108
Mousette's Moonlight King	43603
Moutonne's Duke of Plain View Farm	44064
Mouton's Lucas	43888
Mouton's Yekstang	41443
Mowgli of the Glen 2d	43391
M. P. Hebe's Boy	49067
Mr. Felois of Bristol Valley	45547
Mr. Pearl of Edgewater	48374
Mr. Rondy of Edgewater	41622
Mr. Watkins of Edgewater	48920
Mud Creek Bob	47920
Murphyld Glenwood	46290
Murphyld Lad	49855
Murray of Forest Lodge	46503
Murray's May King	44975
Musette's Harvey of Oildale Farm	41643
Muskwa of Windy Hill	49578
Muttontown Lad	48521
Muzette's Inspector	46021
My Favorite of Oakwood Farm	49807
Myron of Meadow Brook	43073
Myron's Choice of Cherrydale	43447
Myron's King of Fern Ridge Farm	43389
Myrtle's King James	46061
Myrtle's King James of Maple Grove	41027
Myrtle's May King	49367
Myrtlewood's Linden Sequel	48024
Myses's Perfection	42311
Mysie's Laddie of Claremont	49832
Mysie's Linden Boy	49833
Mysie's Mar of Claremont	45717
Mysie's Prince of Claremont	45718
Mystery of Maplewood	45837
Mystic Girl's Samson	48100
Myven of Cherrydale	49210
Nabisco of Brock Hill	48929
Naenakagan Boy	48460
Nageria's Regent	45910
Nancy Bloom's Pedro	41728
Nancy's Cromwell	43421
Nancy's Dixie Wonder	49133
Nancy's Indomitable	45550
Nancy's Kaiser Bill	48979
Nancy's Raymond of Rockymead	43812
Nancy's Rex Mar	46002
Nanette of Belle Vernon's King	48151
Nantaska's Pretoria King of Ingleside	44652
Nanum Chief of Orchard Hill	45849
Naomi's and Princess's Son	44834
Napoleon of Fairview 2d	48431
Napoleon of Greenfield	45390
Napoleon of Sylvanite	41579
Nassau Galore	47878
Nassau Pebble	49208
Nassau Shamrock	41004
Nathalie's Merger of Green Lodge	41828
Natoma Hector	48894
Natoma Minna C.'s Boy	43744
Natoma's Cayloma 2d's Conqueror	45346
Natoma's Hobo	43592
Navago	49427
Navajo of Falcon's Flight	46413
Navarino's Bob of Maplewood	44812
Neal of Birchwood	41023
Nebraska Star	42897
Nectarine's Laddie	48912
Ned Martin of Goldenrod Meadows	47707
Ned of Elmlawn	47540
Ned of Yeksahurst	44997
Neeley Hill	43271
Nella B.'s Billy of Rose Bank Farms	46454
Nella Jay 2d's Golden Secret of Pencoyd	41772
Nella's Boy of Chestnut Ridge	42303
Nellie Bly's Laddie	44268
Nellie King's Admiral	48627
Nellie's Carteret of Fern Hill	48430
Nellie's Equal of Rose Point	42667
Nellie's Gay Lad	46644
Nellie's Golden Noble of Locust View	44209
Nellie's Jude	44748
Nellie's Lad	42007
Nellie's Noble of Revada	45218
Nellie's Prince of Hilltop	47284
Nellie's Rival of Maple Ridge	46440
Nelly's David of Highland Farm	41113
Nelly's Golden Noble	47849
Nelly's King of the Rancho	49993
Nelly's Squire of Mara Alva (Imp.)	44672
Nelrose	49581
Nelson Glenwood	41428
Nelson of Birchwood	42321
Nelson of Green Acre	44947
Nelson of Owasco Lake	41661
Neosho Chief	45957
Nepaul Bigelow	45519
Nepaul's Tahoma's B. G.	49436
Ne Plus Ultra France	49069
Ne Plus Ultra's Dimple Bloom	42599
Neptune of Riviera Farm	46683
Nerine of Greenwood	43921
Nerio's John Q.	44877
Nero Boy	41001
Nero of Fern Hill	46585
Nero of Good Hope	43525
Nero of Koshkonong Place	47387
Nero of Lynnhurst	49680
Nero of Maple Avenue	41947
Nesta's Boy of Pine Grove	47146
Nestling 3d's Jockicap King	42971
Nestor of Amherst Junction	48058
Netsey's Ali of Frenchdale	48435
Netsey's Halloween	49927
Netta's Sequel	49880
Nettie of Scan's Bob	46848
Nettie's Bob	47309
Nettle Hill Champion	41354
Neva's King	44741
New Franken King	43144
New Hope Hannibal	48910
Newsboy of Kiluna Farm	43057
Newton Chief	49257
Newton of Birchwood	42320
New Year Laddie of Springside	45252
New Year's King of Glen-Rose	41231
N. H. C. Nabisco's King	45029
N. H. C. Nabisco's Mogul	44376
Nicholas of Village View	47640
Nimble Dick of Sugar Bush	41185
Ninox	49441
Nita's Fritz of Oaklawn Farm	44164
Nita's Woodrow	47367
Nivelle	44115
Noanette's B. G.	41016
Nobel of Briarbank	48752
Nobility of Edgemoor	42530
Noble Anchor of Mapleside	49211
Noble Boy of Edgemoor	47265
Noble Boy of Halberdale	49971
Noble Du Coin	43301
Noble Glenwood of Iowanola	49058
Noble King's Young Hero	45976
Noble Major	49669
Noble Masher	49534
Noble of Bayside	47797
Noble of Elm Springs	44592
Noble of Home Acres	42275
Noble of Spring Farm (Imp.)	45947
Noble of South Bend Sunnyside Farm (Imp.)	42991
Noble Perfection of Brookside	45595
Noble Regent of Allenwood	44384
Noble Samson	45253
Noble's Conqueror of Waddington	45876
Noble's Masher of Fair View	42006
Noble Squire	46386
Noblesse Director	41921
Noblesse Hero	42355

Name	No.
Noble Wide Awake	47519
Noble Yeksa Q.	41084
Noisy Boy of Haddon	45622
Nona's May King	46625
Nonesuch	45513
Nonpareil of Edgemoor	47263
Nonpareil of Hazel Hill	48781
Norad	41467
Nora Glenwood's Yeoman	44019
Norah's Prince Masher	47977
Nora's Adda of Shady Nook	47661
Nora's May King of Bayside	41442
Nora's May Prince of Bayside	43314
Nora's Regent	45551
Nora's Rose King of Bayside	45222
Nora's Royal Star	47596
Norba's George of Harvest Knoll	48066
Norba's Harvest King	41180
Nordland Caesar	44225
Norland's Atmore	49260
Norman Columbia	42525
Normande's Marshall	49966
Normande's Pride of the May	43827
Normandie's Bob of Chesney Farms	41145
Normandie's Glenwood	43940
Norman Masher	41433
Norman's Golden Lad	42787
Northern Belle's Governor	46097
Northland's Governor	48927
North of Birchwood	42322
Nortona Chief	43638
Norwich Lad	47211
Norwood of Gordondale	44485
Nowaday Regent	45204
Nucleus of Birchwood	45161
Nuf Sed	44598
Nugget's Golden Rule	46110
Numa	46606
Oakes Lad	47425
Oak Hill Chief	41260
Oak Hill Renewer	47269
Oakhurst	41266
Oakland of Ochervoil Farm	48491
Oakland of Sturdy Oak Farm	49913
Oaklawn Belle's Buster	47955
Oaklawn Boy	41621
Oaklawn Chief	45319
Oaklawn Kelly	45320
Oak Mound King David	46539
Oak Mound's Duke	45767
Oak Ridge Daisy's Sandbur	45853
Oak Ridge Maggie's Sandbur	45852
Oak's Hambro	43157
Oaks of Deronda	43930
Oakwood's Sunshine	48856
Oakwood Y.	45549
Ocean Blue (Imp.)	41614
Octavian	46173
October Boy	42614
October Boy of Fairview	42144
October Hero	43650
October King of Hollow-Hill	44806
Odora's Golden Secret of Tarbell Farms	42620
Ohio's Governor	44869
Ohio's Kaloolah	44943
Ohio's Kaloolah Governor	47218
Oklahoma Chief	42163
O. K. of Birchwood	45764
O. K. of Spring Meadow	46752
Olaf Ewing of Belle Alto	48019
Olaf of Ewing	43725
Old Dominion	48412
Old Hickory of Hickory Hill	45679
Old Home's Billy	42982
Old Home's King	41347
Old Home's Prince	46419
Old Mission Lad	46113
Old Times of Red Rock	42866
Ole of Frenchdale	44341
Ole of Nelsonville	42798
Olga Marie's Prince	41630
Olga's Sequel de Lorraine	44147
Oliva's Rex	46796
Olive Don	48409
Olive King Duke	48963
Olive Red Rose	48964
Oliver of Birchwood	48598
Oliver of Ethel Lake	48300
Oliver of Fair Meadows	49670
Oliver of Fairy Falls	45771
Oliver of Westholm	42995
Oliver's King of Meadowbank	45424
Oliver's Pride	43867
Oliver Teddy	47448
Oliver Twist of Maple Ave.	43838
Olive's Butter King of Pine Dale	43344
Olive's Frenchman of Mound City	44198
Olive's Hambro of Three Oaks Farm	49850
Olive's King of Alla-Dean	49092
Olive's Marshall of Mapleview Farm	44504
Olive's Son Sequel	42375
Ollie Bourg of Willow Glen	41984
Olo of Lawton	47054
Olsen's Mischief of Hillside	42916
Olsen's Prince of Hillside	48093
Olwen's Ladock of Ebensburg	45636
Olympia Ranger	43712
Oman of Riverview	41682
Omar of Birchwood	45765
Omar of Valley View Farm	43655
O'Mar's Guydette	45112
Omega's May King of Lilydale Farm	42361
Omega's Prince	42994
Omena Chief	48614
Omer E.	43914
Omro of Birchwood	49009
Ona of the Glen's Sequel	42111
Ona's Chief	45336
Ona's King of Orchard Home	47501
Ona's May King of Lilydale Farm	46821
Ona's Roberts' Boy	46574
Onbell of Birchwood	49969
One Spot	47620
Onlya Farm's Gold Bond	49782
Onondaga Bell Boy	42664
Onondaga Prince Mar	47056
Onota's Ralph	46210
Onward Star	44331
Oola's Major of Bellmath	45838
Oom Paul of Wenonah	43256
Opalson of Tomah	43436
Orange Beauty 2d's Judge	41391
Orange Blossom's Yenta	45752
Ora's Bill	49417
Ora's Dick	49416
Ora's Magnet	48261
Ora's Pat	46542
Ora's Yeoman	43318
Orifair's Son	48837
Oriole of Star View Farm	41093
Orion of Falcon's Flight	43302
Orker's Donald	47565
Orker's Duke	41939
Orlando of Edgemoor	47259
Orlando of Round Hill	41886
Orlando of the Gateways	43664
Orlando of the Otselic	47151
Orlando's Hero	47431
Orlette's Lad	48769
Orlie of Rossbourg	43973
Orma of Birchwood	48421
Oronoco of Locust Grove	49749
Oro of Hilly Beach	43979
Orphan Boy of Highway	44845
Ortala of Hill Top Farm	45664
Orval of Locust Grove	44701
Orvilla's Joker of Riverview	46592
Orville of Lyndale	45866
Orvill of Birchwood	47468
Osakis	48216
Osborne Quail	48348
Oscar Elroy	47373
Oscar Fowler	42041
Oscar of Birchwood	45766
Oscawana's Ultra King	43920
Osceola Ferdinand (Imp.)	44367
Osceola Flashlight (Imp.)	45230
Osceola Flower Boy (Imp.)	41877
Osceola Golden Glow (Imp.)	42404
Osceola Golden Masterpiece	46757
Osceola Knight (Imp.)	41878
Osceola Queen's Governor (Imp.)	47623
Osceola Raymond (Imp.)	41536
Osceola Rose King (Imp.)	45491
Osceola Secret	41535
Osceola Shamrock (Imp.)	43456
Osgood of Birchwood	48597
Osias	49360
Oslow of Wallbrook	46310
Osmond of Birchwood	48596
Osseo of Chinquak Park	43948
Osseo IV.'s Dorcas's Knight	45180
Osseo IV.'s Modesty's Star	45066
Othello's Admiral	41251
Othello's Red Chief	48952
Ottawa Chief	47095
Ottawa Prince	47933
Ottawa's Johnnie Boy	42048
Otto of Birchwood	47552
Otto's Lad	47457
Ouida's Billy of Pleasant View	46165
Ouida's Sequel Glenwood	42254
Ouida's Sequel of Sunny Slope	42380
Our Squire	46383
Overlea	47731
Overlook's Beauty's Laddie	46982
Overlook Silver King	42012
Overlook's Noble's Sequel	41493
Overlook's Tango's Billy	46981
Over There of Ardmore Farm	48948
Ovid of Birchwood	47845
Owen's Boy of Spring Farm	41453
Oxdale	49564
Oxford Boy of Pencoyd 2d	46954
Ozark of Fidie M.	48713
Pacific's Carena Boy	42444
Pacific's Glen Yeksa	41594
Pacific's Jumbo	46200
Pacific's May King Masher	41595
Pacific's Raymond	48193
Pacific's Sequel's King	47236
Pacific's Soledad King	48194
Paddy of Goldenrod	45460
Paddy's Boy of Fairlee	44142
Pafarius of Pepperell	44124
Palmyra Duke	45160
Palo Boy	41770
Palo Brilliant	49195
Palo Duke	42901
Palo Easy's Pride	44319
Palo Governor (Imp.)	42338
Palo Jane's Pride	44318
Palo Joke (Imp.)	41768
Palo Joker (Imp.)	41405
Palo Oregon	46642
Palo President's Pride	44320
Palo Pride	41769
Palo Raymond	46108
Palo Reliance (Imp.)	42337
Palo Sailor King (Imp.)	41406
Palo Shamrock	49194
Palo Sieg's Pride	49193
Palo Standard	46109
Palo Verde	43393
Panama Lad's Sequel of Locust View	41902
Panama May Masher	41653
Pancha's Governor	42844
Panmure's Dreadnought of Ballard Farm	45311
Panna Anna of Grenwode's Son	43864
Pan of Cosquay	41232
Pansy's Buster of Shady Nook	44772
Pansy's Lark of Glendale	48877
Pansy's Sequel of Crystal Spring	48329
Pansy's Sir William of Elmlawn	45504
Pap of Ash Cove	42831
Papple Lane James	47569
Paquette's Kelley	46034
Paramount 2d	48820
Pardette's Easter Lily's King	47619
Paris Mar	41031
Paris of Lilydale Farm	42360
Park Anna's Isabella's Governor	45071
Parker	49715
Park of Maple Row	45578
Park Samson	45072
Park's Anna J.'s Prince	42544
Park's Delight	41893
Park's Fillpail's King	47767
Park's Gypson Jumbo	45921
Park's Isabella Rosie's Sunshine	42378
Park's Isabella's Jethro	47763
Park's King J.	47768
Park's Lura's King	45073
Park's Paul	47764
Park's Quill Governor	47769
Park's Susan's Governor	45074
Park's Susan's Star	47765
Parma Lad	46589
Parsifal of Robindale (Imp.)	43906
Pascoe	47204
Pat	46069
Patience's Glenwood of Hillview	47605
Patience's Prince of Lu-Alyn	49536
Patient May Day	41861
Patient Prelate's Pat	48667
Patior of Elmhurst	44195
Pat of Brodhead	42260
Pat of Clovermead	41844
Pat of Nelsonville	42199
Pat of Oakwood	42567
Pat of Ochervoil Farm	46768
Pat of Salem	45925
Pat of Sunnybrook	42927
Pat of the Greenwood Farm	44865
Pat of the Trap Rock	47118
Patrician's Glenwood of Woodside	47200
Patricia's Grandson	45924
Patricia's King of Rock River	44680
Patrick of Elder Grove	46405
Patriot of Maizeland	44096
Patriot of Prospect	44617
Patrol of Edgemoor	49390
Patsey Pepper	41678
Patsy of Yeksa's Beatrice	47589
Pattie's Paul of Elda	41999
Pattinette's Son	43400
Paularic	44635
Paula's Chêne	41518
Paula's Governor Jim	43791
Paula's Governor of Elm Spring	45193
Paul Desaix of Demingdale	44436
Paul Duke's King	46544
Paul Fletcher	46880
Pauline of Elm Spring's Marshall	45194
Pauline's King of Maple Grove	43816
Pauline's Norwood	48147
Pauline's Paul of Elmbrook	43950
Pauline's Pioneer of Riverdale	49064
Pauline's Victor	47828
Paul King Birchette	46619
Paul of Mineral Home	48986
Paul of Mountain View	49608
Paul of Riverside	45879
Paul of the Mansion	46506
Paul Poster of Drury Lane Farm	46823
Paul R.	41342
Paul's Pride	41761
Paulus of Hilly Beach	45255
Paul X.	42379
Pauly of the Sioux	43890
Paxtang of Ulao	42770
Paxtang's King	48472
Paymaster of Ewing	41234
Peach's Elsine of Brookdale	41505
Pearlison of Beach Farm	41604
Pearl King of Milaca	46474
Pearl King of Revada (Imp.)	43835
Pearl's Duke of Bangor	45526
Pearl's France	43150
Pearl's Hero of Herodale	48322
Pearl's Kid of Maple Heights	48411
Pearl's King of Adell	41556
Pearl's King of Broad Vista	46175
Pearl's King of Maple Glen	42106
Pearl's King of the May	45016
Pearl's Pompadour of A. D. F.	46744
Pearl's Prince of Floyd	45787
Pearl's Rouge of Thorn Hill	45942
Pearse's Primrose's Brother	43581
Peck's Son	46797
Pedro of Clover Lawn	44344
Pedro of Shinrone	47590
Pedro of Spruceholm	42909
Pedro's Billy of Maple Dale	45224
Pedro's Pride	46713
Peerless of Allendale Farm	48841
Peer of Chesney Farms	44720
Peer of Riverside	48748
Peggy's Luke	42201
Peg O' My Heart's Columbus	47968
Peleg	46435
Pencader King	49562
Pencil Boy	43549
Pencoyd Patriot	49705
Pencoyd Randot	47205
Pencoyd's Golden Knight	43066
Pencoyd's Golden Rule	41553
Pencoyd's May Rose Count's Second Son	44668
Pencoyd's May Rose Count's Son	43040
Pencoyd's Secret Marose	48332
Pencoyd's Secret of Gold	44197
Pencoyd's Secret of the Nella Jays	49915
Pencoyd's Secret of the Oaks	43048
Pencoyd's Secret of Thorn Hill	48496
Pencoyd's Secret of Windy Knoll	45544
Pencoyd's Secret Premier	49474
Penelope's Bloom	41032
Pennington's Pioneer of Burkeville	41547
Penrod of Webb Farms	45590
Penstates Cena Master	49707
Penwyn of Cedar Lane	48869
Penwyn of Homestead	42762
Pepper of Beaver Lake	48017
Perch	43970
Percy of Elmhurst	41942
Perfection's May King	43607
Perfection's Prince	42080
Pergue's August	47016
Pergue's August Masher	44959
Pergue's Daniel Wood	43130
Pergue's Dean King	45652
Pergue's Dean Outlaw	42542
Pergue's Glenwood King	42815
Pergue's King Spot	45651
Pergue's Masher Boy	42501
Pergue's Masher May	43131
Pergue's Masher's King	42536
Pergue's Prince Linden	46201
Pergue's Sidney Signald	42502
Pergue's Washington	42740
Pergue's Washington Prince	43129
Perkins of Pleasant View Farms	42301
Perry of Amy	49881
Perry of Tasconia	49894
Pershing	48595
Pershing of Anna Dean Farm	44920
Pershing of Broadview	45177
Pershing of Ours	47776
Persita's King of Heweshurst	41804
Persius	46820
Persuasion's Raymond	41753
Pete of Pleasant View	42981
Pete of Wawbeek	47806
Peterbrook of Bridgeside Farm	42103
Peter Caniripper	46278
Peter Emil	42357
Peter Glenwood's Malcolm	48838
Peter Hope	48178
Peter of Hillside	43961
Peter of Oakhart	48997
Peter of Tonydale	45981
Peter Pan of Bee Hive Farm	48784
Peter Pan of Oakwood	49998
Peter Pan of Orchard Hill	47705
Peter Pan of Stannox	48099
Peter Pan of the Rancho	48312
Peter Ragis	42129
Peter the Duke	49077
Peter Van Wie of Rockledge Farm	49255
Peter W.	46850
Petey Dink of Annandale	42063
Pet of Glen Farm	46366
Petrova's Squire	42942
Pet's Ben	41204
Pet's Billy	48211
Pet's Daniel	41964
Pet's Mar's Sequel of Sunny Side	49662
Pet's Prospect of Plain View	46750
Philip of Elmbrook	42697
Philip of Etna	46460
Philip of Oak Grove	41435
Philip of Rose Bank Farms	41273
Philip of the Valley Fountain Farm	49215
Philip of Ulao	44413
Philip's Boy	48331
Phillida's King Masher	46307
Philmond of Winnebago	42500
Phil of Colonial Farm	42537
Phil of South Street	41121
Philomel's King	43317
Phoebe's Knight	47268
Phoebe's Masher of Elmlawn	46716
Phoebe's Prospect	42057
Phoenix Bohunkus	43622
Phronta's Pride of Phillips Farm	46358

Name	No.
Phrosa's King	42954
Phrosa's Royal	46214
Piankatank	46727
Picotee of Greenwood	43922
Picotte of Bonnie Brae	42690
Pierce's Prince of Alfarata	45805
Pierre of Somerset	41980
Pifer's Dick of Paradise	45680
Pilgrim of Pilgrim Farm	44353
Pilot of Brookside	42729
Pilot of Fairlee	42245
Pilot of the Glen 3d	47593
Pine Blossom's Cherub	44600
Pinecrest Katharine's Yeoman	48581
Pinecrest King of Bon Ayre	42427
Pinecroft Robert Boy	47727
Pine Hill Governor of Jolly Boy	47395
Pine Hill Jolly Chief	46245
Pine Hill Jolly Rex	46247
Pine Hill King of Jolly Boy	47396
Pine Hill Leander	41607
Pine Hill Rose's Jolly Boy	46246
Pinehurst Glory	43514
Pinehurst Melodious	44657
Pioneer's Pride of Featherton Farm	48925
Pittsford of Ellenwood	49041
Pixie's Chêne of Crab Tree	47376
Pixie's Prince of Maudesleigh	41209
Plain Ben	45666
Plato of Four Pine	43396
Plato Sunflower Lad	48469
Playmate of Pinecrest	47015
Pleasant's Gay Boy	45410
Pleasant's Masher	43822
Pleasant View's Alert	46044
Pleiades of Eden Springs	46839
Plinto of Pleasant View	47045
Plummer Farm Billy	41357
Plummer Farm Secret Rose	49722
Plummer Farm Theodore	41356
Plummer's Prince	44178
Pluto of Greenmeadows (Imp.)	46071
Pocomoke of Fern Ridge Farm	45003
Pocotello's Captain	46314
Poet of Diedrich Farm	41072
Pogus	41826
Point Breeze Raider	45076
Point Lad	42118
Pollyanna's Choice of Maple Avenue	44340
Polly Parker's King	42685
Polly's Anchor	42845
Polly's Belshazzar	46809
Polly's Bonny Boy	41115
Polly's Commodore	48415
Polly's Count of Urban View	47722
Polly's Duke	41738
Polly's Flash	42914
Polly's George of Oak Lawn	43939
Polly's Golden Pride (Imp.)	41693
Polly's Governor of Keewaydin	42234
Polly's Joker	43361
Polly's King of Arrow Farm	49362
Polly's Majesty of Jennings Farm	44009
Polly's Masher Dirigo	46657
Polly's May Rose of Hickory Grove	44045
Polly's Merry Prelate	45282
Polly's Moonlight King	47462
Polly's Pride of Columbia (Imp.)	44597
Polly's Pride of Fair Meadows	42849
Polly's Pride of Urban View	45419
Polly's Pride's Critch (Imp.)	45779
Polly's Prince	41600
Polly's Secret	44684
Poly Vrangue's May King of Oakdean	49957
Pomara Golden	47134
Pompey of Maplehurst	43210
Ponchez Primrose King	44769
Ponchez Rosie's Royal	49097
Ponchez's King	41932
Pontiac of Poundstock's Franc	43149
Poppy Boy of Fair View	41889
Porter's Glenwood Joe	49507
Portia's Glenwood Boy of Lynnhurst	43692
Portia's King of Oakhurst	42635
Portia's Pioneer of Alabama	46448
Portia's Victorious King	44846
Portia's Woodrow Wilson, Jr.	44688
Powhatan of Falcon's Flight	46415
Prairie Breaker	48188
Preakness Brilliance (Imp.)	47756
Preakness Warrior	47032
Prelate's Merry Anton	42928
Prelate's Patient Anton	45281
Premier Kerensky	46840
Premier of Anna Dean Farm	46755
Premier of Eversley	45747
Premier of Hillsdale	48579
Premier's Glenwood Lad	44288
Prester John	46686
Pretoria's Boy of Wawa	43872
Pretoria's Lad of Sunny Slope	49401
Pretoria's Noble Prince	45977
Pretor's Rival	49068
Pretty Girl's Busy Lad	42413
Pride Champion of the Sioux	48372
Pride Charmant of Mellaloren	49995
Pride Claremont Boy	47862
Pride King of Superior	49177
Pride of Alm Grove	45020
Pride of Arbor Lawn	42364
Pride of Brockett	41358
Pride of Carpenter Hall	45339
Pride of Crystal Creek	41463
Pride of Dean Valley	42507
Pride of Edgemere	41286
Pride of Ethel Lake	48126
Pride of Fairmont	41707
Pride of Frankfort	45484
Pride of Hellie Farm	45385
Pride of Hillanddale	42229
Pride of Jamestown	48624
Pride of Marsh	41094
Pride of Oakdale	49192
Pride of Oakland	47965
Pride of Orchard Grove	46917
Pride of Polonia	42792
Pride of Rushington (Imp.)	48096
Pride of Saxalea	41278
Pride of Shady Side	42465
Pride of Skippack	42805
Pride of Stony Run	47242
Pride of Summit View's Galaxy	47834
Pride of the Cambries	47831
Pride of Tuscarora	41736
Pride of Tustin	47749
Pride of Villageside	43570
Pride of Wesley Chapel	48247
Pride of Willsmore	44348
Pride of Woodbine	47208
Pride of Wright Farm	45387
Pride Q.	49330
Pride's Chief Oshkosh	49650
Pride's Clairvoyant	43014
Pride's College Raider	44305
Pride's Dandy of Grand View	48864
Pride's Fair Duke (Imp.)	44182
Pride's Finale	45533
Pride's Frederick of Fair View	45790
Pride's Golden Jewel	48822
Pride's King of East View	45637
Pride's King of Meadow Valley	45148
Pride's King of Riderwood	42443
Pride's Masterpiece of the Manor (Imp.)	42180
Pride's Noble King	48182
Pride's Raider of Elmcburt	43505
Pride's Shamrock (Imp.)	44897
Pride's Sultana Governor of Homestead	44008
Pride Yeksa of Fairview	47579
Primal Comely 2d	44852
Primal of Glen Rose	41858
Primal's Delight	48790
Primal's Good Hope	43159
Primal's Last	49017
Primal's Sequel	41103
Prima's Boy of Hilly Beach	43980
Primrose Day Master	41909
Primrose Day of Ridgeway	46566
Primrose Folly	48716
Primrose Glenwood of Perrydale	48029
Primrose Holden	48619
Primrose Lad	41452
Primrose Masher of Greenbraes	49403
Primrose of Fairview	46127
Primrose Pat of the Hedge	49232
Primrose Sailor Boy	48086
Primrose's Billy of Mara Alva (Imp.)	44671
Primrose Secret of Tarbell Farms	45916
Primrose's Golden Hero	48675
Primrose's Governor of Edgemoor	43686
Primrose's Governor of Pleasant View	43793
Primrose's Hambro of Riverview	47924
Primrose's King May	42202
Primrose's King of Fernilea	45017
Primrose's Masher of Farview	43260
Primrose's Nugget of Rocky Reach	42833
Primrose's Philander	46424
Primrose's Second King of Louis Corners	49172
Primrose's Sir James of Spring Farm	46555
Prim's May King	44646
Prim's Roseleon of Whitewater	44647
Primus of 4 Mile	43170
Primus of Mar-Lence	48926
Primus of Saxalea	49083
Prince Albert of Green Valley	45087
Prince Albert of Middle Valley	48539
Prince Albert of Oak Lawn	46974
Prince Alexander	49400
Prince Alexis	43451
Prince Al Falfa	44815
Prince Algernon	48310
Prince Almo	43473
Prince Arthur of Elmlawn	48175
Prince Auric of Trigables	49859
Prince Azim	49582
Prince Boy of Maple Grove	46284
Prince Cassius	48945
Prince Chalmer	42288
Prince Charley Richmond	46882
Prince Charlie of Linda Vista	45951
Prince Charmant of Nordland	44662
Prince Clairmont of Lone Elm	44071
Prince Dairyman	43464
Prince David	46466
Prince Decatur of Guernsey Hill	49905
Prince Delbert of Jericho	49842
Prince Echo	47771
Prince Edward of Greensboro	44585
Prince Edward of Mountain View	45440
Prince Fay of Hartwood	44660
Prince Frederick's Jeweler	48484
Prince George of Woodside	43781
Prince Glencoe	42266
Prince Glen Masher	47976
Prince Glen of Evergreen	42822
Prince Glen of Homedale Farm	46395
Prince Glenstay of Clover Hill Farm	43419
Prince Glenwood of Dairy Dollar Farm	47216
Prince Glory of Hartwood	45600
Prince Gowrie of Nordland	41709
Prince Gypson of Riverton	47510
Prince Halcyon of Pittsfield	43241
Prince Hambro	44787
Prince Hamlet of Maple Grove	41552
Prince Hardtack	45524
Prince Henry of Alban	41199
Prince Hervey	44499
Prince Intervale	47450
Prince Ivanhoe	42138
Prince James of Gap	45936
Prince James of Todwood	42615
Prince John Henry	47658
Prince Joker of Riverview	44819
Prince La Conda	46484
Princeling of Oak Grove	48647
Princeling's Beauty of St. Croix	42944
Princeling's Gay Lad	49419
Prince May of Walnut Valley	48541
Prince Morrow of Harmony	45102
Prince Muskelong	43289
Prince Nekimi	43561
Prince of Acquia	47108
Prince of Annis of Sunnyside	45133
Prince of Antrim	47125
Prince of Arnott	45471
Prince of Arthurdale	49356
Prince of Birchwood	49862
Prince of Breezy Farm	42585
Prince of Brutus	43453
Prince of Butternut Brook	42586
Prince of Canada	48634
Prince of Clover Hill	42939
Prince of Columbia	47221
Prince of Crooked Creek	47124
Prince of Crystal Springs	46321
Prince of Dundee	41803
Prince of Fairmont	41706
Prince of Fairy Falls	43870
Prince of Fancher	48884
Prince of Frenchdale	47207
Prince of Glen Allen	46924
Prince of Goshen	41399
Prince of Grandfield	41790
Prince of Grand Rapids	43859
Prince of Hamstede	46675
Prince of Hartwood	47789
Prince of Hickory Ridge	44276
Prince of Honor's Hero	49051
Prince of Lakeside Farm	46655
Prince of Lime Creek	48857
Prince of Locust View Farm	49988
Prince of Lodgegrass	49420
Prince of Louisiana	41853
Prince of Maple Side	44853
Prince of Mt. Lebanon	44262
Prince of Mt. Ulla	48276
Prince of Neosho Breeze	46043
Prince of North Kingston	49224
Prince of North Star	43933
Prince of Oakgrove	49385
Prince of Orchard Home	44550
Prince of Ossco Farm	48393
Prince of Ossipee	46892
Prince of Pine Farm	42902
Prince of Pioneer	49870
Prince of Proctor-ville Guernsey Farm	49938
Prince of Rocky Crest	43754
Prince of Rose Bank Farms	45945
Prince of Rose Hill	48518
Prince of Shady Brook	46050
Prince of Sunnynook	49659
Prince of Sylvanite	47158
Prince of Teegarden	42434
Prince of The Hill Top	44067
Prince of The Lane	47594
Prince of Twa Brigs	43297
Prince of Tweed River	43756
Prince of Valley Farm	44923
Prince of Waldwic	41010
Prince of Walnut Hill	43977
Prince of Weygandt Farm	42344
Prince of White Hall	47869
Prince of Wild Rose	45948
Prince Olaf of Jericho	41491
Prince Olav of Fairbanks	49517
Prince Omar	48317
Prince Oneida of Perrydale	45227
Prince Onliwon	47317
Prince Raja	42870
Prince Raymond of City View	48568
Prince Regent of Greenway	47302
Prince Regent of Riviera	48999
Prince Regent of Wellesley	48176
Prince Robert of Shady Nook	44415
Prince Rockingham	43404
Prince R. of Edgewater	41226
Prince R. of Mapleview Farm	45631
Prince Rollo of Pittsfield	49762
Prince Rouvets of Rudgate	48150
Prince Royal of Edgemoor	47266
Prince Royal of Tarbell Farms	46158
Prince Rupert of Iola	47995
Prince Rupert of Sunny Slope	41434
Prince Sammie of the Hermitage	47875
Prince Samuel	44445
Prince's Beauty Purism	46640
Prince's Goldy Boy of Big Hill	47102
Prince's Lad of Seneca	46722
Princess' Boy of Elwell	45804
Princess Euphemia's Holden	44534
Princess Minnette's Prince	41740
Princess Neelia's Marcus Glenwood	42189
Princess of Kingsbury's Lad	43199
Princess's Bonny of Clinton	44470
Princess's Boy of Burnhamwood	41755
Princess's Duke of Worthington	47497
Princess's Educator of Oak Grove	44543
Princess's Joker of Riverview	45502
Princess's King of Crystal Pond	46027
Princess's Pride of Elmhurst	45991
Princess's St. Amant of Berwick	44047
Princess Stella's Big Ben	47139
Princess's Uncle Sam	46933
Prince Suzannus of City View	45081
Prince Udine	46268
Prince Ultra	47138
Prince Uneeda	41417
Prince Valdemar	41030
Prince Victor of Good Hope	49770
Prince Victor of Island Farm	43919
Prince Watonwan Yeksa 2d	43415
Prince Whitehill of Slambang	49298
Prince Wright of Maple Lawn	48600
Prince Yonson	44722
Prins Max of Good Hope	44489
Prins Ponto	43885
Priscilla's Pride of Spring Lodge	49377
Private Peat	49418
Prize of Maple Hill	44757
Prize Star of Goodland	46658
Pro	48018
Procris Ultra King	43522
Prodigal Boy	47774
Promise's Champion	44827
Promisor	42156
Proserpina's Pioneer of Heweshurst	43605
Prospect of Peninsular Farm	45511
Prospect's Choice	41642
Prosperity of Ellerslie	46145
Prosper of Hilly Beach	41737
Proud Bob	47974
Proud Don's Criterion	46226
Proud Don's Governor	46225
Proud Henry	49733
Proud King of Pauline's Wood	46818
Proud Mar	47689
Proud Noble	47518
Proud Prince of Edgemoor	43685
Proud Reputation of Edgemoor	45048
Province's Bonanza	42065
Prudence's Pride of Hilltop (Imp.)	41876
Prudent Sailor	49877
Psyche's Lad of Sterling Farm	44500
Ptolemy of Tarbell Farms	48663
Publisher of Kiluna Farm	42672
Puckachee	47372
Puelicher of New Hope	41785
Punch (Imp.)	41303
Pure Gold of Welliversville	41311
Puritan of Beaver Lake	44833
Puritan of Lu-Alyn	46301
Pygmalion's King	47313
Quail's Prince of Hydaway	45091
Quality Boy of Chenwold	42122
Quanah Parker of Goldenrod Meadows	47093
Quartarose's King	41329
Quartz 4th's Anchor's Boy	49481
Queenie's Austerlitz of Craigamoor	44764
Queenie's Dictator	45368
Queenie's Duke of Bay End	47597
Queenie's Lake View Boy	49682
Queen Itchen's King of Chilmark	47475
Queen of Mapledale's Laddie	47429
Queen of the Maples' Masher	47730
Queen of Willow Brook's Heir	46858
Queen's Billie Boy of Richmond	49632
Queen's Billy Boy of C. L. G. Farm	46807
Queen's Buffalo	46320
Queen's Caesar	47407
Queen's Clairvoyant	43010
Queen's Diamond of X-L-Land	44159
Queen's Dimple Bloom of Villageside	45038
Queen's Dimple of Farview	45988
Queen's Dimple of Oakwood	46377
Queen's Dominie of Flint Dale	44073
Queen's Elderon Boy	46024
Queen's Fawn Prince of C. L. G. Farm	46808
Queen's Gay Artisan	41993
Queen's George Washington of Interlochs	44735
Queen's Glenwood	42953
Queen's Glenwood of Inverness	42090
Queen's Golden	48557
Queen's Golden Noble	43626
Queen's Gold Lad	47721
Queen's Governor of Minnesota	46890
Queen's Jewel of the Blicqs (Imp.)	44438
Queen's King Christie	43752
Queen's King of Floyd 2d	43262
Queen's Knight of Tyranena	42671
Queen's Kris Kringle	43721

Name	No.
Queen's Main Stay of Flying Hill	46094
Queen's Major of Fern Hill	42680
Queen's Monarch of Clover Lawn	44912
Queen's Noble of Englewood	48890
Queen's Osceola	46714
Queen's Primrose Boy	46131
Queen's Prince of Forest View	44971
Queen's Prince of Lu-Alyn	47981
Queen's Prince of Maudesleigh	48072
Queen's Prince of Meadow Brook	48214
Queen's Quality Glenwood	44039
Queen's Raymond	46628
Queen's Ringard of Saradale	41750
Queen's Rose King of Mill Run	49458
Queen's Son of Oakland	46098
Queen's Souvenir of Keewaydin	47286
Queen's Thistle Lad	42028
Queen's Yeksa Boy of Oak Ridge	43326
Queen Viola's May King	48062
Questa's Captain Bay	45967
Quinn's Lad	43487
Quirinus Vernon	46404
Quoin's Frank of Fritzlyn	48695
Quoin's Frank Rose	41734
Radiant 2d's Boy	46297
Radium of Dundee	49258
Radium of Plain View Farm	49934
Raemelton's Brilliant	46717
Raemelton's Golden Noble	49220
Raemelton's Squire	46075
Raemelton's Westminster Squire	46076
Rae of Hillswold	49799
Rag Apple of Apple Ridge	45821
Raider Marshall	42879
Raider of Bon Ayre	47275
Raider of Longwood	41138
Raider of Rhinebeck	47492
Raider's Beauty of Elmcourt	46849
Raider's Braye Boy of Waddington	44594
Raider's Captain of Waddington	46862
Raider's Conqueror of Overland	47879
Raider's Croesus of Waddington	49165
Raider's Ed.	49765
Raider's Gleaner of Waddington	45875
Raider's Jewel of Waddington	46861
Raider's Main Stay of Locust Lawn	44663
Raider's Masher of Waddington	49523
Raider's Pride of the Sandhills	46394
Raider's Recorder of Waddington	45877
Raider's Victor of Waddington	49166
Raider's Waddington Chêne	44593
Raisin City Boy	47142
Rajah of Hillswold	42606
Ralph of Crystal Springs	49271
Ramasco of Hillswold	49800
Rama's Sequel of Pinedale	43247
Ramaudan	41837
Rambler's Jewel	41652
Ramée's Inspector	45067
Rameses Hillswold 2d	42608
Ramola's Evergreen Range Prince	41865
Ramona's Governor of Hawthorn	45389
Rampage of Mara Alva	45247
Randan of Crystal Springs Farm	44349
Randolph of Mountain View	49152
Randot Abbe	44938
Randot Abbot	44939
Randot Acolyte	48142
Randot Ally of Whetstone Brook	45659
Ranger of Hillswold	49801
Ranger of Smallidge Farm	47472
Ransom of Belmont	44109
Ransom of Maple Place	46711
Raritan's Glenwood Boy	42774
Rastus of Forest Lodge	46500
Ravensthorp's Niblick	45546
Raydale of Belle Alto	46612
Raymond Baissières of Belle Alto (Imp.)	45776
Raymond Blossom	49991
Raymond Earnest of Lakeview (Imp.)	47988
Raymond Judge	41387
Raymond Lad	41388
Raymond of Broadview (Imp.)	45178
Raymond of Brookside	43075
Raymond of Crab Tree (Imp.)	42724
Raymond of Elk Meadow	45310
Raymond of Glencoe (Imp.)	48967
Raymond of Mohican Ridge	46033
Raymond of Murray Hill	44278
Raymond of North View	48679
Raymond of Oak Lawn	41281
Raymond of Ore Hill	45598
Raymond of Verdun	41400
Raymond of Village Farm	47647
Raymond of Welsh Hill	43074
Raymond of Westwood	41034
Raymond Rockingham	42242
Raymond's Diplomat	41718
Raymond's Duke of A. D. F.	43006
Raymond's Emperor of Waddington 2d	42467
Raymond's Glenwood Governor	48192
Raymond's Golden	46324
Raymond's Golden Echo	42196
Raymond's Hercules of Vare	49305
Raymond's Kilauea Bond Grey	42394
Raymond's Knight of Rocky Reach	44885
Raymond's Laddie	42973
Raymond's Last Hero	44755
Raymond's Masher's Perfect	42249
Raymond's Monogram	45479
Raymond's St. Saviour's Prince	41396
Raymond's Warrior	43311
Raymond's Warrior of Elm Tree Farm	44650
Raymond Twinkle	47042
Raynold of Maple Grove	41591
Raynold's Carducci	42602
Raynold's Dusk	41592
Raynold's Glenwood of Maple Grove	42603
Ray of Spring Brook Farm	45391
Ray Oweenee	46829
Ray's Hero of Meadowslope	43246
Razzle Dazzle of Valley Home Farm	44279
R. D. of Edgewater	47911
Reality's Prince of A. D. F	46742
Reaper of Willow Brook	48173
Reaper's Lad of Oak Hill	44387
Rebecca's Topnotcher of Fairview	49218
Reckless of Fynmere	44389
Red Bell Buoy of Linda Vista	45296
Red Cross Bill	47105
Red Cross Boy	49861
Red Cross Don	49702
Red Cross of Webb Farms	46735
Red Cross Vanda	49327
Reddy's Duke	41610
Redella's Duke	43774
Redella 2d's Hambro	49397
Red Fawn of Dead Lake	46907
Red Hawk of Elmbrook	46967
Redina Masher's Dunmore	46361
Red Mandarin of Linda Vista	47111
Red of Buffalo	43707
Redpath of Linda Vista	49287
Red Pharaon of Linda Vista	48401
Red Pioneer of Linda Vista	42274
Red Rover of Burkeville	42292
Red Rover of Linda Vista	42272
Red Sentry of Linda Vista	42271
Red Warrior of Glencairne	44105
Red Warrior of Linda Vista	43220
Red Wing Fantine's Starlight	49541
Red Wing Sequel's Buster	44192
Red Wing Sequel's Chief	44191
Red Wing Sequel's Don	49542
Redwood of the Rancho	43237
Referee's Captain of Pleasant View	49735
Referee's Ted Boy of Pleasant View	44418
Reformer's Crystal of Bailey Falls	44482
Reg	45157
Regent of Lone Elm	47992
Regent's Jewel of Ely Farms	46681
Regent's Paul	45911
Reggie of Edgewood	41087
Reggie of Strawberry Hill	48020
Registration of Hidden Valley	48811
Regulus of Hillswold	42607
Reliance of Osceola (Imp.)	41880
Renan	41838
Rena's Glen Auric	47455
Rena's Golden Boy	47557
Rena's Ultra of Flint Ledge	45745
René Chêne (Imp.)	43998
Reo of Prairie Mound	48039
Reputation of Alfamarl Springs	45432
Réséda's Masher Boy	41654
Reservation Charlemagne	43604
Reservation Orlas	42481
Reservation Red Jacket	42480
Resolute of Prospect	44417
Retaview's Advance of Creek Farm	48789
Retta May's Prize	47399
Retta's Golden Noble of Waddington	41798
Reuben La Rue of Edgewater	48320
Reuben M. of Edgewater	48844
Reuben of Granger	49528
Reuben of Missisquo	44851
Reuben of Riverview	43762
Reuben of Wyldwood	47103
Reuben Ray of Concord	42873
Reuben Ray of Newbury	42874
Revada Chief	46514
Revada Chieftain	46515
Revada Golden Sun	46517
Revada Haldane	46518
Revada Pretty Boy	45220
Revada Prince Charming	46516
Revenew of Grove Farm	42821
Rexall	48936
Rex Bob of Chesney Farms	41144
Rexmo of Oakdale	41475
Rex Nobska	43955
Rex of Annandale	48434
Rex of Arbor Lawn	44858
Rex of Beach Grove Farm	46704
Rex of Cross Lake	49616
Rex of Culpen Herd	46966
Rex of Elders Ridge	49423
Rex of Garfield	48549
Rex of Greenleaf	43378
Rex of Maple Hill	42198
Rex of Medford	48942
Rex of Minot	48671
Rex of Oakhurst	42687
Rex of Owasco Lake	41660
Rex of Perley Farm	41729
Rex of Ridgeway	43546
Rex of Rising Sun	47609
Rex of Rose Bank Farms	41457
Rex of Smallidge Farm	46058
Rex of Spring Brook	43253
Rex of Sunrise Valley Farm	43875
Rex of Tanglewood	45959
Rex of the Evergreens	46703
Rex of the Ludlo Farm	45630
Rex of Woodbine Farm	49162
Rex Raymond	41120
Rex Rose of Oakhurst	45868
Rex's Champion of Maple Hill	42819
Rex's Dictator of Maple Hill	42820
Rex's Harvester of Maple Hill	48031
Rex's King of Iowanola	41683
Rex's King of Maple Hill	45841
Rhea of Zoar Farm	41117
Rhea's Duke Wilson	42112
Rhea's King of Neosho Breeze	42883
Rhea's Prince of Westby	46215
Rhea's Robert of Perrydale	44218
Rhoda's Bickleigh (Imp.)	48916
Rhoda's Dell K. of The Maples	48051
Richard of Cedar Crest	43272
Richard of Mapledale	49244
Richard of Pine Ridge	49070
Richard of Thorn Hill	48698
Richard Wide-a-wake	45778
Richesse's Hero of Rocky Ford	42268
Richesse's May King of A. D. F.	49351
Richland Star	47931
Richmond of Ellerslie	42911
Richmond Regulus	44513
Richmond's Lady's King	43711
Rich of Hill Girt	41655
Rich of Lind	47969
Ridge King	46815
Ridgeland Duke	42512
Ridgeland Noble	46085
Ridge Oak	46857
Ridgewater of Ridgeway	44440
Ridgeway Fox	48983
Ridgeway Sunderland	44441
Rilla's Golden Boy	48580
Rilma Bloom Boy	47237
Rilma Boy	49974
Rilma Boy of Lysander	44676
Rilma Glenwood Boy	42597
Rilma Invincible	47274
Rilma o' Bloom	49032
Rilma of Dreamland	45611
Rilma of Warren	46961
Rilma's Boy of Broad Ridge	41782
Rilma's Captain	41662
Rilma's General Bay	47825
Rilma's Prince	41904
Rilma's Saucy Boy	45604
Rilma's Tomahawk	45603
Ringlet's Monogram	47700
Ringling of Round Hill	46150
Ringmaster King	49757
Rioter	44043
Rising Sun of Apple Ridge Farm	43427
Rita's Masher	47846
Rita's Peerless	46827
Rival of Glencaray	47747
Rival of Pleasant Cove	41141
Rival of Prince	47018
Rival of Riverside Farm	45829
Rival of Russellhurst	43819
Rival's Gay Lad of Sunnybrook	47669
Rival's Joe Elwood	49968
Rival's Laddie	45394
Rival's Prince of Brookside	43205
Rival's Rival of Mt. Peerless	44449
Riva's Kappa of Greenway	45720
Rivernook Bopeep's Buster	46854
Rivernook's Uncle Sam	46853
Riveroad Mayor	44571
Riverside's Governor	41936
Roading	47141
Robbie of City View	47899
Robbins' Sequel of Chestnut Hill	49505
Robert Bishop's Herot	42769
Robert Bishop's Kernel	41928
Robert G.	47477
Rob rt Glenhurst	45008
Robert McGowan	45326
Robert Macbeth	45722
Robert of Curles Neck	45934
Robert of Heweshurst	46138
Robert of Meadow Brook Farm	44186
Robert of Stevenstown	46571
Robert of Tonydale	45984
Robert of Waldwic	41011
Robert of West Allis	49296
Robert of Weygandt Farm	45966
Roberton	48224
Roberts' Archer	41689
Roberts' Boy of Danvers 2d	44915
Roberts' Boy of Livermore	44126
Roberts' Boy of Minnesota	41524
Roberts' Delight of Revada	43833
Roberts' King of Cornerview	45384
Robert's Report of Van Wert	45190
Roberts' Wizard of Atglen	44738
Roberts' Wizard of Brandymore	46893
Roberts' Wizard of Maple Lane	43583
Roberts' Wizard of West Grove	49772
Robert W. of Long View	41956
Rob Glenwood's Boy of Breinholm	44625
Robilillias 2d's Dandy Lad	49324
Robine's Boy of Oak Grove	46782
Robin Hood of Carpenter Hall Farm	49044
Robin Hood of Edgewood	41088
Robinhood of Ewing	45782
Robinhood of Maplewood Manor Farm	41756
Robin Hood of the Rancho	43335
Robin of Tasconia	43844
Robin's Chief of Keewaydin	48776
Rob of Hillside	49015
Rob of Walnut Hill Farm	43856
Rob Roy of Knollcrest	49135
Robusto of Prospect	43178
Roby of Locust Grove	49848
Rochester Belle 2d's May King	45828
Rock Cliffe Honey Boy	44700
Rocket of Echo Glen	48311
Rock River Glenwood Jewel	44346
Rocono of Rollwood	46667
Rodella's King of Four Pine	43398
Roderick of Koshkonong Place	48305
Roebuck of Prospect	45103
Roehampton King	46965
Roehampton of Maplewood	49973
Roger of Butternut Hill	43390
Roger of Chesney Farms	41146
Roger of Frankland	42796
Roger of Maryland	48772
Roger of Somerset	44955
Rogue of the Willows	42397
Roland	42078
Roland of Lily Lake	42804
Roland of Somerset	44850
Roland's Champion	46156
Rolandus of Highway	42592
Rollin Adair of Franklin Road	48897
Rolly of Waldwic	46552
Romana's Heirloom of Sunset Farm	43283
Roman Choice	47257
Roman Eagle of Shady Nook	42017
Romany's Haltog	45459
Roma's Don	46546
Romeo of Eastern Neck Island	43412
Romeo of Elder Grove	45585
Romeo of Feliciana	44094
Romeo of Lilydale Farm	42359
Romeo of Mapledale	42743
Romeo of Maple Valley	42331
Romeo of Natoma	47277
Romietta's Lad	48124
Romney of Hillswold	44328
Romona's Mainline	42913
Romulus of Cuyuna	43449
Rondy Bay	44517
Rondy Glenwood	44519
Rondy May Boy	48913
Rondy Vauxbelets	44518
Rondy Warwick	48914
Rono of City View	47109
Rookwood Cherub	46162
Rookwood Standard	42949
Rooney of Rosholt Farm	42738
Rosa Lee's Stanley	48290
Rosalie's Count of Highland Farm	44309
Rosalie's Gay Lad	48670
Rosalie's Memento	48416
Rosalind's Boy	41179
Rosaline of Sheridan's Lad	48363
Rosaline of Sheridan's Prince	49358
Rosanna's King	42790
Rosanna's King of the May	44713
Rosario of Maplehurst	43155
Rosaris's Royal George	49109
Rosa's I. X. L.	44439
Rosa's King of Hillside View Farms	48711
Rosa's Lily's Diamond	42215
Rosa's Reuben	44979
Rosa's Yeksa	42996
Rosavale's Laddie of Rose Point	43163
Roscoe of Frenchdale	46163
Roscoe of Mapledale	44782
Rosealla's Glorious	42912
Roseberry Ruskin	47358
Rose Bud's Boy's Laddie	47195
Rosebud's Double Nabob of Scotland	45305
Rosebud's Show Boy	46443
Rose Cherub of Bailey Falls	41507
Rose Clatford's New Year	43843
Rose Elsa's Monsieur	49695
Rose Governor of Riverside	48413
Roseheath Rozen	46389
Rose King Albert of Island	47680
Rose King Julian	47679
Rose King of Fairview	49851
Rose King of Fairy Falls	42439
Rose King of Island Farm	49141
Rose King's Son of Bess	43185
Roseleon's Prim King	44648
Roselie's King of Albany	42101
Roseline's Shamrock (Imp.)	45580
Rosella's Royal Gem of Sharon	49155
Rosel's King	47449
Roselyn's May King of Fox Run	42045
Rose Mapleton's Sequel	43566
Rose-Mar King of Fairy Falls	49502
Rosemary's Anchor	49043
Rosemead du Chêne	46078
Rosemead Royal	47252
Rose Month of Maple Shade	47606
Rosemore's Signal	41732

Name	No.
Rosemound Captain	46014
Rose Mound Corporal	45010
Rosendale's Chieftain	47819
Rose-noble of Willowdale	46318
Rose Powers	49096
Rose's Bell Buoy of City View	45084
Rose's Belmont Prince	47738
Rose's Darby of Maple Lodge	41787
Rose's Dexter	49001
Rose's Golden Cherub of the Prairie	48137
Rose's Governor Chêne	42937
Rose's Happy Lad (Imp.)	43743
Rose's July King	45179
Rose's Linden	46369
Rose's Lively Glenwood Boy	45338
Rose's Loyal Julian	46928
Rose's Masher of the Pines	45141
Rose's May King of A. D. F.	46748
Rose's Oak Knoll Lad	48849
Rose's Perfection of Pine Ridge	42698
Rose's Prince	43550
Rose's Prince Holden	42818
Rose's Prince of The Oaks	45345
Rose's Rival of Pomeroy	42485
Rose's Rockingham	44002
Rose's Secret	43978
Rose's Vincent of Elk Meadow Farm	41831
Rose's Waddington Chêne	49563
Rosetta's Golden Rose King	49709
Rosette's Glenwood Chief of Grand Home	45954
Rosette's King of Bedminster	44474
Rose Villanette's Golden Secret	48344
Rosewin-boy	46561
Rosewood Invincible	47133
Rosgar	47741
Rosian of Winnebago	46198
Rosie Park's Prince	47766
Rosie's Desire of Greenmeadows (Imp.)	46072
Rosie's Frederic of the Nippersink	42678
Rosie's Hambro	44781
Rosie's Lehigh of Hillside	48553
Rosie's Pride of Elwell	47502
Rosie's Prince	44435
Rosie's Prize	42689
Rosie's Star of Lawndale	49585
Rosina's Andy Gump	49295
Rosina's Wildwood Sequel	42221
Rosingchêne	43186
Ross King of Hollow-Hill Farm	49501
Ross Langdon of Hollow-Hill	44807
Ross of Frenchdale	44342
Rosy's Katherine's Raymond	47196
Rouge of Strawberry Hill	43458
Rouge Raider of Myrna Maree Farm	44986
Rouge's Dairy Duke	47126
Rouge's Duke of City View	41219
Rouge's Prince of Thorn Hill	45069
Rouge's Snowdrop Prince	44226
Rougette's Masterpiece	47537
Roumaine's Noble of Waddington	41800
Round Top	41852
Rover Yeksa Q.	42622
Rowan of Antrim Place	45914
Rowdy of Richland	46279
Rowdy's Dandy	46939
Rowellan's May Masher of Hunter Camp	45583
Rowellan's Nemo	42073
Rowena's Prince of Sennett County Farm	46265
Rox of Oakwood	42566
Roxy's Rube	43333
Royal Baron of Hartwood	47791
Royal Bloom of Sturdy Oak Farm	45118
Royal Bob	44809
Royal B. of Edgewater	42014
Royal Butterscotch of Avonlea	47951
Royal Castel	41742
Royal Crabbe's Dewdrop	49309
Royal Decker	48205
Royal Don of Silver Creek	47646
Royal Duke of Halberdale	44052
Royalette Bob	41676
Royal Gem of Sunnyside	45584
Royal George of Santa Anna	49308
Royal Good of Lakeside	43403
Royal Governor Glen of Orchard Hill	47409
Royal Governor of Cherry Knoll	48181
Royal Governor of Sepascot	41834
Royal Gray	48236
Royal Guide of City View	41423
Royal Highness of Onunda 2d	49854
Royal Jewel of Fonda	41506
Royal Jewel of Walnut Grove	46370
Royal Julian Black Nose	48465
Royal King Bay	48170
Royal King Bonito	46666
Royal King Curly	48492
Royal King of Hartwood	44659
Royal King of Oakhurst	45871
Royal Master	48195
Royal May King of Ingleside	47961
Royal Mazor	44399
Royal Messenger	48514
Royal of Chesney Farms	43353
Royal of Crystal Springs	44477
Royal of East View	43670
Royal of Elk Meadow	46497
Royal of Hill Top Farm	45665
Royal of Meadow-view	47916
Royal of Ore Hill	43528
Royal Orange Jud	42757
Royal Queenie's Damon	46346
Royal Query of the Elms	42811
Royal Reuben	48921
Royal Ronald	49691
Royal's Brier of Adams Farm	44426
Royal's Buster	47082
Royal's Butter Boy	45570
Royal's Chief of Genoa	48723
Royal's Crockett of Santa Anna	46274
Royal's Daniel	49095
Royal's Diamond Lad	42088
Royal Secret of Glenwood Farm	47598
Royal's Ladd of Adams Farm	44425
Royal's Pride of Genoa	48722
Royal's Sunny Boy of Adams Farm	47823
Royal Woodrow Melrose	48562
Royarita's Goldensecret of Tarbell Farms	46381
Roy of Flint Ledge	41207
Roy of Haines Orchard Farm (Imp.)	48766
Roy of Highland Stock Farm	48308
Roy of Maple Shade	43088
Roy of Mount Holly	42479
Roy of Ochervoil Farm	48041
Roy of Prairie Mound	48552
Roy of the Otselic	43371
Roy's Sequel	42175
Rubellus of Brookside	47972
Rube of Villageside	49046
Rubin	45158
Ruby's Cherub of the Prairie	48129
Ruby's Hardtack	41169
Ruby's Joseph of The Maples	45846
Ruby's Rouge of Thorn Hill	42284
Ruby's Strong Boy of Curles	43625
Ruda's Prince of Idylewilde	43722
Rudge of Hillswold	49798
Rudolph of Ellerslie	49978
Rudolph of White Oaks	49909
Ruettes Governor of Crab Tree (Imp.)	43306
Rufina's Boy	42458
Rufus of Craftsbury	48037
Rufus of Cumberland	41133
Rufus of Gilford	47650
Rugby's May King 2d	47666
Ruler's Squire	47782
Rupert Rinaldo	46449
Rural Chief B.	47668
Rural Duke B.	48821
Rusher's Big Boy	44547
Rushington Stanley of Brook Side (Imp.)	42083
Rush of Mizpah Lodge	48184
Russell Boy	46463
Russel of Pleasant Home	43705
Rustus of Grand View	43886
Ruth's Anton	48210
Ruth's Bub of Ximesses	43952
Ruth's Duke Glenwood	43423
Ruth's Hero of Windcrest Farm	43430
Ruth's King of Hill Top	46142
Ruth's May King of Fairview	48785
Ruth's May Rose King	48756
Ruth's Paulstan	45347
Ruth's Pride of the Hill	44553
Rutila's Glenwood of Pennington	42696
Rutila's Jardiniere	47334
Rutila's King Rea	42605
Rutila's Masher Sequel	41157
Rutila's Patient King 2d	48437
Rutila's Patient King 3d	48438
Rutilia Boy of Fairview	47827
Ruzeldo Fearless	47444
Ruzeldo Golden Lad	48091
Ruzeldo Prince	42884
Rydale of Hilltop (Imp.)	41029
Sabrina's Banana Boy	48862
Sabrina's Boy Bill	48499
Sabrina's Dick	49311
Sadie's Son of Upland	47479
Sadie's Yeoman	48246
Sailor Boy May King	43383
Sailor Boy of Castanea	47181
Sailor Boy of Clover Hill Farm	47984
Sailor Lad	48958
Sailor Lad's Duke (Imp.)	45013
Sailor of Sheboygan (Imp.)	42053
St. Austell Consort	44334
St. Austell Constantine	47991
St. Austell Cyclops	46697
St. Austell Dalton	43028
St. Austell Damon	46698
St. Austell Dauntless	43787
St. Austell Defiance	41444
St. Austell Deputy	44332
St. Austell Devonshire	47020
St. Austell Dragoon	44335
St. Austell Dumbarton	44333
St. Austell Souvenir's Joe	46203
St. Austell Souvenir's Norman	46204
St. Bridget's Blarney Lad	43228
St. Croix Agricola	49981
St. Croix Barber	42033
St. Croix Figaro	42297
St. Croix Herbert	48930
St. Croix Hoover	48931
St. Croix Magnus	47481
St. Croix Pearl King	42298
St. Croix Rhadames	42296
St. Croix Royal	42299
St. Croix's Woodrow	41187
St. Croix Winker	48038
Saint Denis	47366
St. Frisco	41333
St. Nicholas of Mushkoday	44194
Saint Patrick of Elmendorf	46617
St. Patrick of Killarney Farms	47573
St. Patrick of Oak Hall	46289
St. Valentine	45144
St. Valentine of Rose Bud	47357
Salaam Jap of Knollwood Farm	44892
Salemtown's King of Pencoyd	49475
Salient's King of Broadmoor	48330
Salisbury Boy	42813
Sally Elf's Delight	42514
Sally's Boy	46257
Sally's Lad of Fairview	49020
Sally Stranford's Dairy Lad	48835
Salome's Golden Boy	47517
Saltash of the Glen	45266
Salvester New Berlin	48795
Sama	42648
Samarito's Hope	44800
Sambo of Twin Cedars	47090
Sambo W., Jr.	45011
Sammie of Tile Spring Farm	48241
Sammy Hudnutt	48866
Sammy Martin of Goldenrod Meadows	47710
Sammy of Foster Lake	48563
Sammy of Lucerne	49983
Sammy of Oak Grove	45723
Sammy of the Gleam	48728
Sam of Capitol View	49448
Sam of Cross Lake	46936
Sam of Crystal View	42456
Sam of Maple Grove	41926
Sam of Sunnybrook	43486
Sam Oweenee	41620
Sampson of Falcon's Flight	46416
Sam Sennett of Bellmath	44980
Samson of Vinland	43699
Samson's Veda's Clinton	47383
Samson's Veda's Samson	44350
Samuel Cribbs	47458
Samuel E.	44694
Samuel Villan of Briarcombe	45615
Sandbur of Glen Echo	41501
Sandy of Fairview Farm	41110
Sanford Boy	47276
Sanger	44561
Sanoma's Golden Boy	49768
Santa Ana Boy	45669
Santa Claus of Fox Hall	42518
Santa's Prince	45812
Sapa	42649
Sarah E.'s Governor of Oberland	43669
Sarah's Fall King	42759
Sarah's Gay Boy	45413
Saranac Boy	49132
Sargent Bay	46507
Sarsura Girl's Rilma	48159
Sarsura's Bob	42261
Sarsura's Boy of Iola	44082
Sarsura's Glenwood Boy	41339
Satan of Pen-y-Bryn	47182
Satinette's King of Waucomah	44583
Satisfax Glenwood of Sugar River	44091
Satisfax Rilma	49837
Saugerties Golden May King	46446
Saugerties Gold Raiser	44994
Saugerties Lord Beldame	44993
Saugerties May King	41657
Saugerties Ultra Cavalier	48382
Saugerties Ultra Lad	49082
Saugerties Ultra Prince	48725
Saxon of Oil Creek	42495
Saydy's Sultan of Oaklawn	44102
Saylor's Masher Sterling	46153
Saylor's Polly's Masher	47361
Saylor's Raymond MacCulloch	44856
Saylor's Raymond Onyx	43032
Saylor's Raymond Peer	46099
Saylor's Raymond Rambler	43033
Saylor's Tungsten Jewel	44967
Saylor's Twilight's Tungsten	44968
Saylor's Westmoreland	43986
Sayre's Boy	41640
Sayre's Choice	41639
Scandinavia Demonstrator	42737
Scipio Boy	42781
Scotsman of Vygeberg	41006
Scott Farm Independence	46690
Scott Farm Jack	42859
Scott Farm King Champion	42264
Scott Farm Toney	47532
Scottish Chief	49774
Scott of Wyldwood	46229
Scotty of Knollwood Farm	45826
Scyphantus	43946
Sea Belle's George	49110
Sea Belle's Raymond of A. D. F.	49352
Sea Raider	45887
Searchlight of Watch Hill	47786
Search Light of Wilruss	47202
Searchlight's Marshall	43078
Secret Monogram	47292
Secret of Homestead	48703
Secret Q. of Edgewater	49853
Selene's General of Beach Farm	45226
Selma's Charmante's Rose King	43901
Selma's King William	42961
Selma's Main Stay of Burkeville	42293
Selma's Rilma	46038
Selma's Sequel	45889
Senator Champ Clark	44860
Senator of Abbeyleix	49066
Senator of Edinboro	44391
Senator of Guern-weal (Imp.)	47927
Senator Stone	43789
Seneca Boy of Fritzlyn	41702
Seneca of Seneca	46852
Senior Paul of Linden Shade	49654
Senno Cobb	44864
Sepascot Chêne	48847
Sepascot Secret	48405
Sequel High Life	48061
Sequel of Bercado Farms	42277
Sequel of Burnham Beach	43349
Sequel of Maple Springs	49681
Sequel of Mara Alva (Imp.)	44670
Sequel of Pine Grove	41426
Sequel of Sunny Slope	49919
Sequel of Thornton Farm	43332
Sequel of Valevue	46652
Sequel Royalist of Graham's Dale	41098
Sequel Salem	49364
Sequel's Ben's Golden Prince	46896
Sequel's Ben's James	42823
Sequel's Boy of Sunny Slope	42382
Sequel's Butter Boy	49091
Sequel's Chief of Waldorf Farm	41959
Sequel's Duke of Graham's Dale	47993
Sequel's Fancy's Duke	46528
Sequel's Financier of Mara Alva (Imp.)	46569
Sequel's Gay Lad	46054
Sequel's George	44051
Sequel's Glenwood of Linwood	41767
Sequel's Glenwood of Maplecrest	41986
Sequel's Howard	44011
Sequel's Hummer Boy	43433
Sequel's Hustler of Fairview	42206
Sequel Silenus	43820
Sequel's Isabel's Jerry	47604
Sequel's King of Maple Lawn	41296
Sequel's Lad from Milton	42682
Sequel's Master Piece of the White Pine	44911
Sequel's Mauritania's Prince	47603
Sequel's Mike	47185
Sequel's Pete of Grassmere	44237
Sequel's Prince Hope	42722
Sequel's Prince of Bradford	45360
Sequel's R.	48360
Sequel's Rajah of the Pine Lake Farm	44910
Sequel's Rambler of Pleasant View	46964
Sequel's Royal Gem of Meadow Brook Farm	46532
Sequel's Royal Gem of Stillwater Farms	48073
Sequel's Royal Yekesa	48727
Sequel's Sailor Boy	46055
Sequel's Sam 2d	44765
Sequel's Washington Dandy	47062
Sergeant of Guern-weal	47928
Seth Catell	49304
Seth of Crystal View	48225
Sevastopol Bob	43533
Sevastopol Boy	43534
Shaddock of Ferris	49906
Shaddock's Brookside of Coldwater	41319
Shaddock's Casterilius	46486
Shaddock's Dill	48504
Shaddock's Gem	47144
Shaddock Star of Northland	43166
Shady Lawn Demonstrator	41954
Shadyside Jim	49690
Shamrock of Chatham (Imp.)	49175
Shamrock of Pleasant View	49985
Sharlee's Myron of Mapleton	42633
Sharon's Pride	47091
Sharp Shooter of Edgemoor	49386
Sheila's George	49524
Sheila's Glenwood Boy of Lynnhurst	43695
Shepherd Boy of Ewing	41236
Sheridan's King	49656
Sherman Boy	42728
Sherman of Mountain View	48255
Sherwill's Diamond	48895
Sherwood of Sunny Slope	43309
Shirley's Stranford Rose	47026
Shore Acres Coralord	42989
Shore Acres Robert	42732
Shoreland King	47005
Shoreland Planet of Fillmore Farm	47404
Shoreland Prairie Prince	41747
Shorewood Cherub	46100
Signet of Overbrook Farm	44620
Signorina's King of Myrna Maree Farm	41451
Signorina's Raider of Myrna Maree Farm	47401
Signor Paul Elsine of Orchard Hill	49080
Siguna's Diamond Duke	46946
Silas of Edgewater	48858
Silky's Marshall	42483
Siloam's Rex	42128
Silver Bell's Lad	43392
Silver King of Lakeview Farms	47350
Silver King of Meadow Brook	43563
Silver King of Sunny Side	42903
Silver of Clara Cooper Farms	44361

THE HERD REGISTER—INDEX BULLS

Name	No.
Silver of Ore Hill	42675
Silverwood Banner	46347
Silverwood Regent	46651
Silverwood's Deanie's Secret	42621
Silviana's Glenwood of Pleasant View	48023
Simcoe of Prospect	42422
Simon Dia of Elda	42003
Simon of Kirkwood Farm	49213
Sinnissippi Boy	47515
Sir Albert of Worton	44791
Sir Alfred of Cumming Farm	43957
Sir Archibald of Elmwood	41509
Sir Austell of Peggie	43440
Sir Austell of Princess	43439
Sir Bob White of Wilruss	49639
Sir Bugville	43511
Sir Charley of Lakeview	45973
Sir Chester Lane	48851
Sir Climax	41069
Sir Clyde of Bon Ayre	42347
Sir Coral of Sunny Valley	44918
Sir Dark Fawn of Wilruss	47599
Sir Diplomat	41717
Sir Divan of Hurley-hurst	43047
Sir Douglas of Clove Nook	48965
Sir Douglas of Greenvale	48519
Sir Edward Grey of White Gables	49368
Sir Edward of Seneca	43634
Sir Edward of the Gateways	42226
Sir Elsie Masher of Glenburnie	42160
Sir France 2d	42150
Sir Frederick Masher	46308
Sir Galahad of Hillside	47861
Sir Galatea of East Lawn	43213
Sir Glen of Lone Cottonwood Farm	44954
Sir Glenwood of Clover Hill	45015
Sir Golden Prince's Lad	47298
Sir Golden Tom	42904
Sir Governor du Braye	48189
Sir Graham Bell	47907
Sir Greenwood	47370
Sir Hardwick of Edgemont	41585
Sir Harry of Lakeview	48452
Sir Henry of Dreibelbis	44667
Sir Henry of Green Acre	44050
Sir James of Brookdale	46801
Sir Languish	43681
Sir Lawrence of Lakeview	46012
Sir Ledyard of Sunshine	41036
Sirlin	44890
Sir Longfellow	49444
Sir Luke of Clarks Grove	49129
Sir Masher of Foulkes Farm	48968
Sir Nobska of Cunningham Farm	43963
Sir Paget of Homestead	42761
Sir Patrick of Bralee	48221
Sir Philip Sydney	42433
Sir Pungyoh of Gayoso	44032
Sir Raymond of Osceola (Imp.)	48650
Sir Riley	45012
Sir Rodger of Dreamwold	44306
Sir Rolla	45461
Sir Rose King of Oakhurst	45870
Sir Rosewood of Tilden Farms	46824
Sir Silverwood Bell	41771
Sir Stanley of Elgercon	41517
Sir Thelman	42908
Sir Thomas of Harmony	48610
Sir Thomas of Roadside Farm	49460
Sir Topsy of Gayoso	47848
Sir Valentine	43848
Sir Victor of Bon Ayre	48615
Sir Walter Glen of Green Ridge	44751
Sir Walter of Glendale	48878
Sir Walter Scott	48714
Sir William of Springbrook Farm	44816
Sir William of Watch Hill	49018
Sir Williams of Forest Home	47980
Sir Woodrow of Clove Nook	48966
Sir Yeksa's Kaiser	42551
Si's Masher of Lakeview (Imp.)	45350
Sixten	44238
Skyfields Dillon	41733
Skylark of Apple Ridge Farm	41716
Smidget's Victor of Oakwood	48482
Smith Raymond	41386
Smithy of Meadowbank	48350
Snavely	42779
Snelling	44558
Snip Ma Charmante	41599
Snippett's King	47524
Snooks of Maplecrest	45755
Snowball's King of Glen-Rose	47120
Snowball's Overisel Lad	48738
Snowball's Sequel 2d	46244
Snowbird's El Capitan	45855
Snowdoun of Prospect	41014
Snowdrift's Buddie	43292
Snowdrop's Reputation	48296
Snowdrop's Rouge of Ames	48373
Snow Jeweller	45171
Sociable of Vienna	47698
Sociable's Alexandria	44090
Sociable's Buster Boy of Oakton	45810
Sociable's Champion of Chatham	46944
Sociable's Champion of Lynchburg	43160
Sociable's Easter Boy	42723
Sociable's Len of Oakton	49879
Sociable's Majesty of Oakton	44953
Sodom's Pride	42645
Soldier Boy of Broad Vista	47072
Solomon	43061
Solomon Langlois	41752
Solomon of Fertile Fields	46629
Solomon of Prospect	41918
Solomon of Saxalea	41277
Somerset King	44270
Sonia's Golden Secret	49634
Sonia's Snowden	44837
Sonny Jim of the Paysans	49231
Son of Charlotte	41136
Son of Chautauqua	46769
Son of Freedom	42452
Sonoma Boy of Maple Glen	41165
Sonsie's Nobleman	49406
Sophia's Top Gallant of Neill Heights	45128
Sophie's Sequel of Ridgeway	46710
Sophocles	42988
Soso's Barney of Crane Farm	49773
South America	42450
South Bend	49040
Southwick Bell Boy	42147
Southwick Count	46623
Southwick Nobleman	42148
Southwick Wonder Boy	49667
Souvenir of Highland Farm	43862
Souvenir of Smallidge Farm	47833
Souvenir's Dan Patsy	41516
Souvenir's Muskingum of Walnut Hill Farm	47525
Souvenir's Royal of Walnut Hill Farm	46603
Souvenir's Victor of Walnut Hill Farm	48875
Spaulding's Joe Don	48843
Speck	45715
Speed Well of Clover Daily	43648
Spencer's Squire of Walnut Glens	42262
Spillway Donor	44654
Spirit of '76	42341
Splendour of Ewing	44153
Sport of Clover Leaf Stock Farm	48859
Sport of Mound City	46950
Spot of Maple Bay	41065
Spot's Duke of Forest Lodge	46504
Spot's Governor of Waukesha	47588
Spots of Thorn Hill	48082
Spot's Paddy	41378
Spotswood Daisy's Consort of A. D. F.	48988
Spotswood Daisy's Governor of A. D. F.	46743
Spotswood Daisy's King of A. D. F.	48989
Spotswood Emerande 2d's King	49884
Spotswood Mole	42317
Spotswood of Kinderhook	44653
Spotswood's B. G. of Ayersdale	48392
Spotswood Sequel 4th	43330
Spotswood Sequel 5th	46295
Spotswood Sequel 6th	49941
Spotswood Sequel 3d's Alliedix	47820
Spotswood Sequel 2d's Lad	41464
Spotswood Sequel's Masterpiece	46294
Spotted Billy	46884
Spotted Boy of Maple Lane	42628
Spotted George of Oak Lawn	43938
Sprague's Boy	41009
Sprightly's Squire	48809
Spring Beauty's Boy	42773
Spring Beauty's Twin King of North Hill	45566
Springdale Prince	46633
Sprite of Floradale	46107
Spruce Brook Joe	42862
Spruce Hill Pet	43110
Spry Boy	42191
Squaw's Boy	41611
Squire Beaulieu of Malvern	41412
Squire Buckley	41793
Squire Dean of Pleasant View	44419
Squire Glen of East Andover	41874
Squire Hamstede	42691
Squire of Edgemoor	45051
Squire of Green Acre	47810
Squire of Homestead	42055
Squire of Lakeside	43280
Squire of Long View	46696
Squire of Lookwell Guernsey Farm	46789
Squire of Middlebrook	49375
Squire of Minnetonka	41532
Squire of North Wellington	41271
Squire of Pine Ridge	48227
Squire of Poskin	48027
Squire of the Hermitage	46385
Squire of the Lake	42510
Squire of the Mayflowers	41529
Squire of Webb Farms	46736
Squire Palmer	47322
Squire's Captain	44587
Squire's Golden Ben	46786
Squire's Golden King	44588
Squire's Kernal of Highview	47954
Squire's Prize	47176
Squire's Robin of Pleasant Hill	46316
Squire Strongheart	46382
Squire Sunset	43282
Squire Tobin	46458
Squire Yeksa	42100
Stafford Lad	42549
Standard of Homestead	44696
Standard of Overview	41550
Standard of Rose Valley	41930
Standard's Junior	43878
Standard's Marvel of Ball Club Farm	46355
Standard's Max of Kenwood	49885
Standard's Warrior of Ball Club Farm	49062
Stanford Boy of Ferris	46241
Stanford of Rising Sun	44368
Stanford Prince	45477
Stanford's Belle's Xenia Lad	46960
Stanley of the Farms	45676
Stanley of Zion	45678
Staraletta's Boy	45289
Star Boy of Maple Grove	42116
Star Jackson	47353
Star King of Maplewood	47484
Star King of Reiber Farm	47374
Star King of Sweet Springs	45614
Starless Purism	47330
Starlight Boy of Rock	41481
Starlight Duchess of Rock's Governor	44909
Starlight King of Guynup's Farm	47683
Starlight Lad of Jean Du Luth	41802
Starlight of Glenrock	41418
Starlight of Pearl	49246
Starlight of Queen Anne	49081
Starlight of Shady Hill	44397
Starlight's Duke of Meadowmere	46662
Starlight s Excelsior of Jean Du Luth 2d	48705
Starlight's Excelsior of Jean Du Luth 3d	49274
Starlight's King of Fern Hill	47641
Starlight's Masher of Ball Club Farm	49595
Starlight's May Rose King	49139
Starlight's Standard of Ball Club Farm	43999
Star of Apple Ridge Farm	45783
Star of Artesian Farm	44146
Star of Cloverdell	49625
Star of Equity	46660
Star of Perley Farm	49150
Star of Revada (Imp.)	43830
Star of Verdun	49121
Star of Willow Brook	47025
Star of Woodrow	44677
Star-Robin	43269
Starr of Dean Valley Farm	45952
Starr's Triple Spring	43426
Stars and Stripes	41991
Star's Duke of Edgewood	46084
Star's Glenwood of Elmdale	45132
State Line Butter Boy	42808
State Range Pioneer	42185
States Springs Purism	46638
Steels Mara Alva	42583
Steere Farm Duke	48522
Steinhurst Archer	45236
Steinhurst Governor	49413
Steinhurst Noel	49412
Steinhurst Rival	47299
Stella's Blood Royal of The Highlands	45359
Stella's Governor	47332
Stephen of the Farms	41477
Steve of Valley View	45233
Steward of Cedar Grove	48558
Steward of South Street	45358
Stewart's Prince	44401
Stonehouse May Rose Conqueror	49956
Stonewall Jackson	47548
Storrs Simple Masher	43198
Stranford's Arthur V. of Highland	41419
Stranford's Butter King of Chippewa	49602
Stranford's Derinna's Bob	47956
Stranford's Duke of Lone Willow Farm	41519
Stranford's Echo	42070
Stranford's Economy of Chippewa	45183
Stranford's Forest King	43850
Stranford's Glenwood	45785
Stranford's Gold of Chippewa	45184
Stranford's Lily's Bob	47759
Stranford's Romeo of Chippewa	45182
Stranford's Sandbur of Oak Ridge	43189
Stratford's David L.	42278
Stratford's Dick	42856
Stratford's Tom	42855
Stroller	49019
Stroller's Pride of Goshen	46724
Strong Boy	47617
Strongheart of Medford	47416
Strongheart of Spring Lodge	49381
Stuart Acres Choice (Imp.)	42117
Stuart of Sevastopol	45990
Stub of Trielm	41297
Stub of Willow Wood	45842
Stuffy of Two Oaks	45297
Stylish Prince of Aldermead	42765
Suburban Boy's King	42878
Sudden Jim	45617
Sugarcamp Yeoman	46887
Sukey's Sequel	48340
Sukey's Valentine	44995
Sultana's Boy of Wawa	46540
Sultana's Chief of Homestead	49048
Sultan Chêne of Homestead	46855
Sultan of Bradhurst	44179
Sultan of Deronda	46876
Sultan of Meeme	48468
Sultan of Ore Hill	49384
Sultan of Pleasant Lane	47074
Sumas Tamogo	47814
Summit King	48384
Sumner's Lord	43377
Sumner's Sequel King	43376
Sunbeam's Financier of City View	44726
Sunbeam's Golden Secret	43167
Sunbeam's Goldie	48110
Sunbeam Shamrock	41003
Sunbeam's Hardtack	41545
Sunbeam's Lover Bold	45231
Sunbeam's Moonbeam	47254
Sunbeam's Pride of Cedar Lane	48871
Sunbeam's Pride of Fairview	42145
Sunbeam's Protector	43701
Sunbeam's Rock River Squire	47838
Sunbeam's Sequel	41896
Sunbeam's Sunny Jim of Woodshurst	49494
Sunbeam's Vrangue King	49204
Sundari's Benton	46230
Sundari's Captain of Liberty Hills	44596
Sundari's Glenwood Lad	46231
Sundari's Monarch	48191
Sundari's Pinero	48190
Sundari's Sequel	43784
Sundari's Star King	47325
Sundari's Trinze of Denmark	48298
Sunday's Daisy King	46410
Sunday's King	46411
Sunday's Sequel	43443
Sunderland Pines	42437
Sunderland's Glen	48171
Sundew's Raymond of Sheboygan	42052
Sunkistson	45371
Sunlight King of Old Orchard	42153
Sunlight Permit	47380
Sunny Boy of Portland	45844
Sunnybrook Adventurer	44311
Sunnybrook Goldsmith	45515
Sunny Brook King	43342
Sunnybrook Representative	44312
Sunnybrook Volunteer	48611
Sunny Jim of Lake View	44060
Sunny Jim of Sugar Bush	45593
Sunny Nook's Dexter of Kodan	42319
Sunnyside Bessie's Butterscotch	48609
Sunnyside Noble	41334
Sunnyside Prince	46031
Sunnyside's Raymond of Locust View	41901
Sunny Slope Governor	49521
Sunnyslope's Leader	42647
Sunrise of Fynmere	49813
Sunrise of the Cedars	43063
Sunrise's Marshall	41497
Sun Sachem of Sholan Farms	41332
Sunset's Emperor of Spring Meadow	48026
Sunshine's Lad	46760
Sunshine's Silver Lad	48708
Sunshine's Spotty Bill	43293
Sun Star of Wilruss	47203
Superb of Edgemoor	49590
Superior Dimple Bloom	48717
Superior of Lake	48985
Superior of the Prairie	48141
Supremity of Edgemoor	47772
Surprise of Home Acres	46646
Surprise's Pride of Lone Pine Farm	45742
Susan's Prince of Attwood	45388
Susette's Golden Secret of Tarbell Farms	43084
Susie's Bijou	44794
Susie's King Du Braye of Rural Glade	42861
Susie's Lad of Valley Farm	46881
Sussex Laddie	48443
Sussex Sequel	45373
Suzerain of Linda Vista	42273
Swanker of Anna Dean Farm	44921
Sweet Alice's Prince	48659
Sweet Briar's Independence	43849
Sweet Brier's Spotswood Prince	43710
Sweetie's Mar	48937
Sweet Marie's King of G. H. Farm	49727
Sweet Melrose's Aimable	44590
Sweet Olive's Masher Sequel	46406
Sweet Orchard Byll	48560
Swimmer Jim	46955
Sylph's Hero	48688
Sylph's Ne Plus Ultra	41846
Sylph's Perfection of Lake View	43357
Sylvan Dell of the Wildwood	49188
Sylvania Laddie of Parkwood	46032
Sylvanite Lord Austerlitz	41581
Sylvanite Sequel Austerlitz	47159
Sylvan's Glenwood Main Stay	48533
Sylvester Rilma	47514
Sylvia's Glenwood Boy of Lynnhurst	43694
Sylvia's Jewel	45406
Syverson's Noble	46276
Tabasco of Threebrook	46288
Tabby Boy of Iowanola	45663
Tacoma Emigrant of Middledale	42807
Taffa's Gay Boy	49889
Taffa's King's Favorite	44533
Tahoma Belle's Jewel	42733
Take Care of Rose Point	48457
Talbot of Rich Neck	42171
Tamarack Prince	48846
Tamogo's Prince	49688
Tamworth's Ro	48928
Taney	45753

Name	No.
Tango of Meadowmere	47507
Tappan's Governor of Winthrop (Imp.)	46030
Tappan's Malcolm of Winthrop	45895
Tarbell Farms Criterion	47030
Tarbell Farms Vidar	48665
Tarbell Farms Viking	48185
Tashama May Rose of Tashama	48106
Tassilo, Junior	44895
Taudevine's Golden Noble	42706
Taylor of Oakwood	43127
Tea Rose of Clovernook (Imp.)	43469
Tecumseh of Glencairne	45508
Teddy Boy of Maple Grove	47308
Teddy King of West Lake Farm	41940
Teddy Martin	44216
Teddy Munroe of Tonydale	45983
Teddy of Edgewater	48845
Teddy of Fern Hill	48428
Teddy of Prospect	46577
Teddy of Richland	47104
Teddy of Roselawn	43702
Teddy of Sunnyside	43964
Teddy of Walnut Avenue	42933
Teddy R. of Indian Hill	44521
Teddy R. of Maple Ridge	44531
Teddy's Bonny Jeff	46834
Ted Jouner	43853
Ted Martin of Goldenrod Meadows	47706
Ted of Lassuade	48109
Ted of Lilydale Farm	45314
Teeters	44106
Texas Ranger	46148
Thalia Quartz Anchor	42119
Thatch Meadow Masher	46483
The Boomerang	44138
The Castilian	41648
The Conqueror of Clara Cooper Farms	45784
The Conqueror of Guernsey Hill	42747
The Czar of Le Bocage	45290
The Don of Haviland	47824
The Duke of Kennebec	42037
The Duke of Maple Grove	43346
The Earl of Shrewsbury	43847
The Friar of New Castle	45834
The Guide	41335
The Kaiser of Hickory Ridge	41274
The Linden King	45306
Thelma's May King of Oaks Farm	46996
Thelma's Pride Glenwood	44432
Thelma's Prince of Lake Farm	44609
Thelma's Valentine	42947
The Lone Star of Tonydale	45982
Thelson of Lone Mound	46795
Theodore Ted	48917
The Pioneer of Northland	45538
The President's Grandson of Locust View	42508
The Prince of Flora	46020
The Prince of Thorn Hill	42285
The Quest of Greenfield	49029
The Rajah of Elgercon	46090
The Sequel of Chippewa	41135
The Squire	46387
The Surgeon of Haddon	44285
Thistle Thorn of Fox Hill	43475
Thomas of Blair Place	47711
Thomas of Louis Corners	43873
Thornliebank Improver	49627
Thornliebank Secredor	42936
Thornliebank's Golden Master	49278
Thor of Rainier View	41784
Thor of the Greenwood Farm	49576
Thor of Valhal Farm	47754
Thorp of Loberg Glen	46123
Thrift Stamp of Bellmath	48733
Tibbest	42194
Tiddlywinks	44478
Tilda's Royal Prince	49073
Tillie's Professor of Island Park	45142
Tillybardin Billy	49553
Tillybardin Tricksey Lord	43780
Tillybardin Yeksa Lord	42547
Tilly's Anchor Boy	46788
Timmins Surprise	41050
Timothy of the Peak	43841
Tinky of Shuttlewick	48508
Tiny Rosebud's Sequel of Lysander	45978
Tioughnioga	46526
Tivoli's Whimsome	43172
Todd Boy Bill	49392
Togo of Eastside	41101
Togo's Invincible	45056
Tokalon's Belle's Raymond	49860
Tomahawk's Barron Rilma	49736
Tomahawk's Chief	42741
Tomahawk's Count	42410
Tomahawk's Duke	44840
Tomahawk's King	45657
Tomahawk's Yeksa Rival	48048
Tom Briarbank of Sequel's Maid	45671
Tom Corwin of Orange Guernsey Farm	46270
Tom Gold	41158
Tom Le Roy	45610
Tommie's Prince of Maple Grove	47106
Tommy B.	44528
Tommy Bates	43290
Tommy Dickie of Elk Mound	45032
Tommy of Lakeside	46161
Tommy of Lucerne	49984
Tommy of North Hill Farm	46726
Tom of Garfield	45781
Tom of Idlehurst	47522
Tom of Meadow Run	44718
Tom Rilma 16th	43257
Tom Rilma 17th	43258
Tom Rilma 18th	43577
Tom Rilma Farview	43895
Tom's Boy of Maple Heights	46465
Tom's King of Briarbank	48751
Tom Yeksa Q.	49409
Tonie's May King	43945
Tonka Squire	41531
Tonny of Tile Spring Farm	48712
Tony Duke Marshall	41725
Tony of Good Hope	41503
Tony of Red Rock	43639
Toodles Count	49795
Top-gallant	47693
Top Lady's Teddy of Woodshurst	42766
Top of Pleasant Lane	44016
Topsail of Hayfields	48840
Topsham Boy	42281
Topsy's Comet	48955
Topsy's Duke	44752
Topsy's Duke of Fairview	49217
Topsy's King of Maple Grove	46285
Topsy's Patient King	43521
Topsy's Prince Regent	49393
Topsy's Roberts' Boy	42016
Topsy's Sir Galaxy	46461
Toreador of Edgemoor	49588
Torphene Honororie	49755
Torreador of Spring Farm	41624
Tossie's King of Hillock Home	47398
Tostevin's Lad of Uplands	45241
Tourterelle's May King	44928
Towasschohar	45640
Tower Farm Bickleigh	47070
Tower Farm May King	47883
Trabajadoro of Woodbine	43877
Transcendent of Prospect	43177
Traveller of Suburban Farm	41245
Trenchard	44559
Trenton Dandy	47312
Trequean Frank of Fritzlyn	47348
Trequean Frank Rose	41703
Trewidden's Emblem of Elmview	41109
Triarose's Gold Dust	41328
Tricksey's Bill of Crystal Springs	49273
Tricksey's Honey Boy	48462
Tricksey's King of Sunnyside	45608
Tricksey's Pride of Four Leaf	41349
Tricksey's Surprise	45395
Trickster of Meadow Brook	41544
Tricky Lad of Spring Farm	41454
Trimble	41323
Trimona 2d's April Fool	44372
Trink's Woodlawn's Royal	44857
Triple Golden Boy	43140
Trislette's Billy	49472
Trislette's Luetta's Hambro	41675
Tristam T.	43093
Tristan's Boy of Sunny Valley	46864
Tritoma's May King	47169
Triumph of Puget Sound	41937
Triumph of Valley Stream	45638
Triumph's Advancer	45332
Trixie's Theta of Greenway	45365
Trixy's Bonny Son	41067
Trixy's Governor of the Ridge	48079
Trixy's Homer of Guernsey Den	43951
Trixy's Starlight of Alfabrook	47702
Trojan King of Red Rock	47555
Trojan of Threebrook	47657
Trojan of Woodbine	44232
Trotzky of Jericho	48586
Trouper of Kineth Farms	44870
Truelight	43359
Truella's Laddie	44017
Tsar of Mount Clemens	41300
Tucker's Glenwood	45975
Tucker's Laddie of Highland View	47297
Tulip's Fairy's Ultra of Flint Ledge	48064
Tulip's Hayes Raider	49293
Tulip's Merry Anton of Ewing	44766
Tulip's Ultra of Flint Ledge	45940
Tully Farms Noble R.	49598
Turtle Dove's Masher	42623
Tweed River Girl 2d's King	44149
Twilight of Avonlea	44338
Twilight's Glenwood	44241
Twilight's Rex	41211
Twin Ash Budget Sequel	42081
Twin Ash Giovanni Lad	42082
Twin Boy of Valley Ridge	46911
Twinkle's Admiral	43679
Twinkle's Anchor's Friend	45337
Twin Lad of Valley Ridge	46912
Twin-Pike Timothy	42335
Tyron	41714
Tyrus of Lakeside	41168
Uchllyn's Sammie	47197
Uganda's Luecicero	44786
Ulrica's Lester Square	45382
Ulsu's Talladeen's King	45552
Ultra Anchor	42601
Ultra King Nana	43310
Ultra King of Edgemoor	42532
Ultra King of Oakhurst	42636
Ultra May King 2d	48628
Ultra Prince	43524
Ultra Proud Don	49434
Ultra Proud Laddie	49433
Ultra Raider	45447
Ultra Rose King	42964
Ultra Select	47137
Ultra's Peter	48777
Ultra's Pride of Edgemere	46975
Ultra's Prince of Edgemere	46976
Ultra Victorious of Highway	49279
Unara's Manful	41667
Uneeda Dad	44733
Uneedaette's Butter King	49425
Uneeda's Producer of Deerfield	41864
Unicorn of Spring Meadow	41080
Unison of Old Homestead	41565
Unison's Lord of Riverside	46762
Unison's Mar of Springdale	46902
Unison's Mike	46791
Unity Champion	49422
University Frenchman 2d	48801
University Frenchman Bishop	43580
University Frenchman Climax	45275
University Frenchman Lad	45274
University Frenchman Sequel	43579
University Jimmie's Glenwood	43576
Uno First of Kenridge Farm	43536
Uno Lord of Pastime Farm	48694
Uno of The Hill Top	46300
Upland's Brockton	41711
Upland's Golden Noble	41710
Upland's Ledyard Monarch	45242
Upland's Monarch of the May	42340
Upland's Pride	45243
Upland's Starlight	45239
Upland's Sunlight	45240
Upland's Tostevin	43294
Upland's Volunteer	45244
Upland's Wonder Boy	42339
Uranus	46899
Usona's Squire	44289
Uter's King of the May	46988
Uter's Prince	45996
Utility Bill	49488
Uvira's Ben	42662
Uvira's Snowball	47939
Valentina's Prince of Burkeville	45698
Valentine Boy of Waukesha	46856
Valentine King of Mara Alva (Imp.)	46568
Valentine of Robindale (Imp.)	48780
Valentine's Dandy of Meadow Valley	47152
Valentine's Lad of Lakeside (Imp)	45331
Valentine's Son of Elmwood	47003
Valet of Inland	46134
Valiant of Prospect	45912
Valinguet Ultra	47086
Valley Pride	44116
Valley View Prince	49756
Valmond of Kenjockety	42468
Val of Chesney Farms	41487
Van Buren of Glendale	44902
Vandala's King William of Bon Ayre	42810
Van Dyne of Hillside Grove	46586
Varge	44944
Varsity Asterick Bond	47779
Varsity Beatrice's Pat	47778
Vazon Rose II.'s Hambro	41677
Vazon's Sequel's Billy	44429
Veda's Prince	41252
Veli's Crown	48267
Velma's Buster of Hedgelawn	44616
Velvet Joe	46068
Vendetta's France	48907
Venion of Aurelian Farms	45321
Ventosus of Breezy Knoll	45726
Venus's Lad	43798
Vera's Boy of Grassmere	49510
Vera's Duke	42038
Verbena's Bullrush	46547
Verdun	49780
Verena's Dasher of Chippewa	46718
Veribest of Briarbank	42096
Verndale's Early Bird	46557
Vern of Golden Glen	48483
Vernon of Okemos	45554
Vernon of West Lawn	47493
Verona's Prince of South Side	47019
Vestina's Hambro of Oak Ridge	44433
Vianna's General Bay	41392
Vickery Royalist	42753
Victime of Wilton	42146
Victime's Sequel's King of Falcon's Flight	45026
Victor B. of Maple Glen	42783
Victor Dimple Bloom	46559
Victoria's Godolphin	43905
Victoria's Pride of Grand Home	45953
Victor Mar Comodale	45021
Victor of Beaver Lake	46064
Victor of Cauldalpin	43504
Victor of Curles Neck	47949
Victor of Edgemoor	49291
Victor of Glencoe (Imp.)	45369
Victor of Glover	43023
Victor of Indian Ridge	45431
Victor of Inverness	46182
Victor of Lilydale Farm	45907
Victor of Lone Oak Farm	43002
Victor of Lucerne	49982
Victor of Maple Hill	48786
Victor of Prospect	45098
Victor of Ransom Farm	44481
Victor of Saradale	47323
Victor of Spring Lodge	49378
Victor of Verdun	49120
Victor of White Farm	48084
Victor Royal of Walter Phipps Farm	45156
Victor's Glenwood of Thorn Hill	41650
Victor's Laddie Bay	44779
Victor's May King of Sunny Side	49661
Victory of Elk Meadow	47270
Victory of France of Elmview	47168
Vietta's Boy of Beaver Valley	41680
Vigilant of Linda Vista	48399
Village Beau of Linda Vista	49288
Village Pride	48536
Villa of Lickity Split	49584
Villa of Locust View	41900
Villas of Hickory Grove	49477
Vimiera's Dandy Governor (Imp.)	49153
Vimiera's Rex of Englewood	46337
Vincent Glenwood	47411
Vine's Son of Lickbrook	45548
Viola's Berkshire Boy	45736
Viola's Fashion of Brentwood	43907
Viola's Masher of A. D. F.	46745
Viola's Mischief	47173
Viola's Prince	46102
Violen's Bruno of Louis Corners	43119
Violet Arba May's Johnnie Boy	46155
Violet May's General	46927
Violet's Abington Lad	43903
Violet's Butter Boy	49645
Violet's Captain of Overbrook Farms	44633
Violet's Cloverleaf of Oaklawn	44976
Violet's Conqueror	42386
Violet's Duke of State Line Farm	49094
Violet's Golden Noble	43966
Violet's Harvest King	45396
Violet's Henry of Sugar Grove	44529
Violet's Jerry of Pleasant View	41916
Violet's Jeweller	41510
Violet's King of Brookside	43042
Violet's Knight 2d	47443
Violet's Kris	44808
Violet's May Rose of Denmark	48297
Violet's Mischief	47876
Violet's Ormonde	43046
Violet's Rockingham	45685
Violet's Rose King of Bayside	42877
Violet's Royal Prince	45555
Violet's Victory of Revada (Imp.)	43837
Violette's Prince Prelate	48668
Virginia King	45835
Virginia's Dairyman of Pine Ridge	49916
Virginia's Frank of Meadow Brook Farm	47007
Virgo of Bella Vista	43153
Viscount of Edgemoor	49389
Viscount of Lindacres	41389
Viscount of Meadow Lawn	45006
Vishnu of Tarbell Farms	48664
Vis-Knut	43985
Vista Hope's Prince	42475
Viviane's Prince	44825
Viviani	44599
Viviani of Round Top	44510
Vivian of Brook Side's Champion	49910
Von Don Julo	43096
Von Don Nero	41632
Von Don Pechard	47031
Von Don Poliac	49569
Von Don Salo	47321
Von Don Searl	41631
Von Don Sella's Oakland Boy	46464
Von Don Selmo	41633
Vonduboc's Jolly Lad	49013
Von of Deronda	43931
Voudubock King	47162
V. P. I. Pattiview's Raymond	49761
Vulcan King of Mitchell	43799
Vulcan's Chief of Seneca Trail	49857
Wabash	41421
Waddington Chêne's Squire	45874
Waddington Golden Noble	42330
Wade Hampton	44403
Wahtawaso's Stranford of Chippewa	45186
Waldorf King of the May	46327
Waldorf Poppy	48471
Waldorf Rambler	45200
Waldorf's Chief	43923
Wallbridge Chêne	41073
Wallflower's Royal George	45317
Walter B. of Pine Hill Farm	44274
Walter Franklin	47672
Wandar of Bella Vista	47983
Wanda's Caruso	48570
Wanda's Chief of Parkwood	43089
Wanderer of Falcon's Flight	45023
Wanita's Mar of Beaver	48270
War Boy of Lodgegrass	48043
War Boy of Magnolia	43715
War Cloud of Haddon	45022
War Cry of Edgemoor	47262
War Dance of Annandale	43191
War Day of Magnolia	44248
Wardem King of Northwood	44296
Ward of Convoy	46529
Warren	44868
Warrena of Iowa's Yeksa	42573
Warrena's Bishop	43413
Warrior Dimple of Chestnut Grove Farm	47215

THE HERD REGISTER—INDEX BULLS

Name	No.
Warrior King	45105
Warrior of Elgercon	46091
Warrior of Hillswold	42609
Warrior of Maple Hill	41593
Warriston's Nivelle	41895
War Rumor of Magnolia	43714
Warwick of Walnut Crest	41566
Washington King	42584
Washington of Mountain View	46867
Wasteland Advocate 5th	45078
Wasteland Advocate 6th	47957
Wasteland Advocate 7th	49340
Wasteland Don	41441
Wasteland Master	43915
Watchman of Prospect	48361
Water Lily Tom	42660
Waterville Hero (Imp.)	46444
Waucomah Nonpareil	44582
Waverly Girl's King	41250
Wawbeek's Duke	47807
Wawbeek's Jeweler	42788
Wawbeek's Prince	47808
Wawbeek's Woodland King	47805
W. A. Yeoman	41606
Wayfarer of Fairview	41601
Waynesboro's Colonel	46371
Welcome's Jewel	44548
Wellington of Hickory Grove	45739
Wellington of Perrydale	49783
Wellridge's Pride of Inverness	42463
Wells of Broadview	45176
Wenonah's Glenwood Mainstay	42008
Weola Butter King	47996
Wern Dale's Boy	43211
Wern's Ora's Lad	41118
Wern's Polly's Pride	49008
Westbrook Itchen May King	48056
Westbrook Itchen Rose King	48055
Westbrook King of the Roses	49753
Westbrook Myron	42631
Westbrook Noble	44522
Westbrook Raymond	47621
Westbrook Sequel	44841
Westbrook Ultra King	46980
Western Standard	43067
West Lands Leader	48961
Westmoreland of Breezy Bank	43652
Westmoreland's Champion of Riverdale	41308
Westmoreland's Forester	42894
West Wind Goldfinder	49950
Westwind's Gulnare	47665
Whimsome's Governor of Blue Mound	43175
Whimsome's Imperial Boy	42613
White Common's Admiral	46129
White Common's Colonel	47538
White Dawn's Sunlight	41739
White Face of Rose Point	49887
Whitehall May King	48803
White Hart	47046
White Knight's Major of Rock Elm	45801
Whitelake's Bob Monogram	47464
White Oak King	48248
White Rose's Glenwood	41827
White Sox of Eden Springs	46607
White Sox of Maple Glen	41164
Whiting Jewel	41255
Wicky Woods	49485
Wida's Christmas Rose	48646
Wide Awake of Avonlea	44337
Wilbur's Willing Boy	45189
Wild Rose King	49792
Wildwood Blanchflower's Ne Plus Ultra	43348
Wildwood Fashion	44028
Wildwood Nipper	41684
Wildwood Senator	42140
Wildwood's Gay Lad	47855
Wildwood's Golden Boy	47852
Wildwood's Hero	47854
Wildwood's Warrior	45286
Wil-Holm Bonny Boy	47582
Wil-Holm Duke	41078
Wil-Holm Knight	47584
Wil-Holm Rose King	47583
Wilking of Briarbank	42097
Willard of Little Platt	45684
Willella Quality	49843
William Dee	47783
William Grey	45955
William Henry of Graymont	43680
William K. of Chalfont	41360
William of Bellevue	47391
William of Dreamland	45613
William of Plain View Farm	44862
William of Plumb Farms	45971
William of The Elms	43125
William Pretor	45563
Williston Masher	43245
Willits Glenwood Boy from Haddon	44446
Willow Brook Raider	42436
Willowmead's Chieftain	46641
Willowood Boy	45356
Willowood Starlight	45355
Willows Billy Verdun	41382
Willow'S Bishop Boy	43741
Willows Chartreuse Wallient	41385
Willows Donnington Jack	41381
Willows Earl Smart	41383
Willow'S Masher	42778
Willows Noble	41384
Wilscboy	42345
Wilson of Fairview	41182
Wilson of Warren	42445
Wilson of Westholm	45216
Wilson Rilma	46909
Wilson's Ben of Fair View	47629
Wilson's Dick Fernwood	46668
Wilson's San of Fair View	45536
Wilson's Uncle Peter of Fair View	45537
Wilton's Governor of la Forge	49643
Winda's Granger	41099
Windcrest Prince of Maplewood	49503
Wind Crest's Main Stay	47083
Windflower's Raider	47926
Windsor of Sweet Springs	45687
Winnebago Prince	49014
Winnebago Sam 2d	43019
Winnebago Zafra	45792
Winnisquam Darius	44795
Winnisquam Denver	44799
Winnisquam Donald	44796
Winnisquam Duke	44797
Winnisquam Frank	43498
Winnisquam Fred	43497
Winnisquam King Masher Dandy	45058
Winnisquam King Masher Dexter	44798
Winnisquam King Masher Dwight	45057
Winnisquam King Masher Energy	48169
Winnisquam Sir Myrtle's Jewel	42313
Winola's Lord Mysie of Overlook	46351
Winona's Kid	46487
Winona's Victor	44778
Winsome Harry	46878
Wisconsin Chief of West Lawn	48231
Wizard of Pittsfield	41746
Wolfpen Invader	46481
Wolfpen Sentry	47053
Wolfpen Spark	47500
Wonder of Crystal Springs	46322
Wonder of Fairview	49452
Wonder of Oak Hill	41259
Woodbine's Billie	44532
Woodbine's Dictator	49671
Wood Ford's Anita's Boy	45649
Wood Ford's Julio	45650
Wood Ford's Lord of Cromwell	41514
Wood Ford's Newington Boy	41213
Wood Ford's November Boy	42300
Woodlake Regal	45251
Woodlands Admel	48556
Woodland's Alert	47822
Woodland's Archer	41119
Woodlands Bob	48555
Woodland's Bonny	46378
Woodland's Chief	45970
Woodlands Gerad	48179
Woodlands Middlesex	41019
Woodland's Oleider	46234
Woodland's Roosevelt	41720
Woodland's Royal	41727
Woodlands Senegal	42282
Woodlands Yeoman	48554
Woodlawn's Cora 2d's Dewey	48706
Woodlawn's Cora's Royal	41459
Woodlawn's Duke of Mifflin	49692
Woodlawn's Molly's Robert	41458
Woodlawn's Orvis	45656
Woodlynn Bonnie Boy	44377
Woodrow Mapleton	41390
Woodrow of Camp Run Guernsey Farm	45476
Woodrow of Carman Farm	45972
Woodrow of Clairview	45443
Woodrow of Donnybrook	45754
Woodrow of Excelsior Farm	44236
Woodrow of Fairmont	44526
Woodrow of Frenchdale	45482
Woodrow of Glade Summit	43896
Woodrow of Lilydale Farm	43086
Woodrow of Locust Hill	42374
Woodrow of Magnolia	41816
Woodrow of Maple Grove	49754
Woodrow of Maple Springs	43559
Woodrow of Nashotah	47881
Woodrow of Pleasant View Farm	42243
Woodrow of Prospect	48282
Woodrow Radclyffe of Fewacres	49242
Woodrow's Chief of Sunny Hill Side	48111
Woodrow's King	48364
Woodrow Wilson 2d	44603
Woodside Hero	43782
Woodstock	43123
Woodvale Masher's King of Mara Alva	42941
Woodvale Rival of France	49307
Woodvale Victorious	48616
Worden's King	41125
Worthy's Galaxy of Hickory Hill	44119
Wyebrook Altair	49229
Wyebrook Bréhaut	42230
Wyebrook Fascination	48876
Xmas Boy of Mapledale	44221
Yadkin Valley Boy	47581
Yankee Boy Charlie	48739
Yardmaster	49301
Yekesa of Cruglas Farm	43777
Yeksa Belle's Duke of Island Park	44584
Yeksa Belle's Guydetta's Jerry	45780
Yeksa Bopeep Mar	43363
Yeksa Castle of Sorgenfrei	46733
Yeksadew's Kedge Anchor of Sunny Slope	49921
Yeksadew's Stamp of Sunny Slope	44488
Yeksa Elmwood of Sorgenfrei	43868
Yeksa Fernwood's King	44123
Yeksa Golden Horn's Bud	45214
Yeksa Golden Horn 2d's Jinx	46536
Yeksa Golden King	45404
Yeksa Governor	49571
Yeksa Lad's Son	45860
Yeksamine's Prince of Lima	47952
Yeksa of Blue Mound	41808
Yeksa of La Grand	45535
Yeksa of Marshfield	47678
Yeksa-Rose of Tillybardin	44291
Yeksarose's Super-Six	44139
Yeksa's Aurelley	41313
Yeksa's Aurelley of Breezy Hill	41315
Yeksa's Banner Lad of Chestnut Grove	44759
Yeksa's Boy of Echo Dell	42980
Yeksa's Charles of Rose City	47630
Yeska's Duke of Rose City	42754
Yeksa's Freya's Galaxy	46841
Yeksa's Glenwood	43981
Yeksa's Goodwill's Bob	45543
Yeksa's Governor of Blue Mound	46137
Yeksa's Governor of Walnut Ridge	43730
Yeksa's Headlight Lad	43118
Yeksa's Hoosier Boy	43983
Yeksa's King of Four Pine	43397
Yeksa's King of Lone Mound	42727
Yeksa's Knight of Echo Glade	48891
Yeksa's Lad of Oak Ridge	43327
Yeksa's Lewison of Meadowview	41567
Yeksa's Maren	41312
Yeksa's Marquett	41314
Yeksa's Mountain Grove	43562
Yeksa's Pride of Rose City	42755
Yeksa's Prince of Spring Brook	45858
Yeksa's Sequel Buster	41175
Yeksa's Sequel of Chestnut Hill	43731
Yeksa's Sequel of Sunnyside	48070
Yeksa's Silver King	49953
Yeksa's W. G. of Rose City	47121
Yeksa Unis 2d's Triumph	47349
Yellow Champion of Athens	41618
Yenta of Dead Lake	46987
Yeoman Granger	48287
Yeoman of Atwood's Dairy	44673
Yeoman of Longwood	48575
Yeoman of Willowmore Farm	48075
Yeoman's Dean of the May	47595
Yeoman's Duke	48755
Yeoman's Duke of Hazel Hill	44336
Yeoman's Gem of Ware	48692
Yeoman's Laddie of Hazel Hill	48104
Yeoman's Masher of Hazel Hill	48146
Yeoman's May King of Edgemont	41584
Yeoman's Mixter May King	42714
Yeoman's Waldorf	41582
Yeoman T.	46859
Yokun Queen's Governor	46132
Yula's Glenwood Boy of the Pines	48127
Zadia's Glencoe	49566
Zadia's Model	42978
Zaro Adventurer	48900
Zeilpha's Boy	42582
Zela's Boy of Oak Grove	46825
Zelda's King of Rural Glade	41280
Zelda's Ne Plus Ultra	49612
Zelia's Stillwater Boy	49810
Zelia's Yeksa Boy of Stillwater Farm	49800
Zelma's Monarch	48578
Zelma's Winner of Iowanola	44627
Zelon of New Hope	45814
Zelotus G. of Twin Elms	48812
Zenas Burt of Alta Vista	44410
Zenda's Masher	41361
Zenda's Sequel	47163
Zeus of Guernsey Meadows	46457
Zichri	41634
Zip of Applecot	45937
Zorah's Frank of Fritzlyn	44854
Zumbro Lad of Chestnut Street	46930
Zumbroland Lad	45489
Zumbroland Major	45490
Zurich	47170

INDEX—COWS

Name.	No.
Abbeyleix Queen	81616
Abbeyleix Roxanna	81617
Abbie of Portland	73454
Abbie Rosebud	79430
Abby of Rose Hill	76210
Abdera	69137
Abigail of Hylsted	79578
Abigal of Plantation Plenty	70130
Abra of Far View Farm	74409
Abreuveur's Tulip (Imp)	78938
Acilla Butterwick	73144
Acme Chêne of Six Maples	79397
Actress Fay	81445
Ada Glenwood of Locust Grove	79067
Adah Chêne of Six Maples	80101
Adah of the Prairie (Imp).	69678
Adalaid of the Mansion	80416
Adaleigh	70739
Adaline of Bon Ayre	71989
Adaline of Concord	81233
Adaline of Edgewood	78144
Ada May of Pleasantdale	73282
Ada May Rose	77962
Adamsette	71972
Ada of Bosworthfield	77774
Ada of Elm Spring	69561
Ada of Emmons	79127
Ada of Hurley-hurst	81733
Ada of Lamartine	70053
Ada of the Cachelière (Imp.)	74512
Ada's Dora of Breezy Bank	78703
Ada's Pearle	78731
Ada's Pride of Walnut Hill Farm	72609
Ada's Queen of Dean Valley	71095
Adelaide May Rose of Three Oaks Farm	79246
Adelaide of Perrydale	81974
Adelaide of Pine Grove	78792
Adelaide's Beauty of Bennett Homestead	79392
Adelaide's Fern	76100
Adela of Brymptonwood	70114
Adèle de Lorraine	74977
Adele of Highland Stock Farm	73963
Adele of Sarnia 3d	71766
Adeline Marie Glenwood	74497
Adeline Marshall	69322
Adeline of Homestead Farm	74680
Adeline of Sarnia's Princess	70371
Adell of Burnham Beach	72792
Adelpha of Brooklyn Side	81121
Adora's Alfreda	73820
Adora's Charlotte	73821
Adrée's Tulip of Oaklawn	77373
Aduina Godolphin	75163
Adventuress of Amity	70067
Advocate's Modena of Oaks Farm	74173
Agate's Louise of Mountain View	75049
Agatha of Falcon's Flight	70842
Agathia (Imp.)	74540
Aggie Maid of Idaho	79462
Aggie May King	81657
Aggie of Fond du Lac	70153
Aggie of Prairie Mound	71678
Aggie's Goldie of Bonny Lea Farm	78488
Aggie's Hilda of Le Ray	71166
Agnes B. of Corwin Hill	74862
Agnes Chêne of Six Maples	80100
Agnes Gem of Spring Brook	79818
Agnes of Buena Vista Hill Farm	69706
Agnes of Hillanddale	70680
Agnes of Maplecroft	69926
Agnes of Mapledale	70092
Agnes of Sugar Grove	73875
Agnes of the Divide	72041
Agnes of Upton Pyne	74389
Agnes of West Lands	75638
Agnes of Westwood	79215
Agnes Pauline	71174
Aida of Lakewood	69241
Aieda Girl of Willowbrook	73813
Aileen of Meadow Brook	71421
Ailetta	80062
Aimable's Beauty	74340
Aimable's Belle of Inverness	71061
Aimable's Violet of Wackena	69486
Airmont Beauty	74822
Airmont Goldie	77983
Airmont Lena	74823
Airmont Murne Daisy	81006
Airmont Queen	76119
Aker Bell	79673
Alba June 2d	77082
Albamont Arbutus	80121
Albamont Dorothy	80120
Albamont Gertrude	81024
Albamont Ida	81023
Albamont Louise	76332
Albamont Pollyanna	76334
Albamont Polly's Heroine	81025
Albamont Rosebud	76333
Albamont Sally	77628
Alberta of Eastside	76690
Alberta of Hidden Valley	72651
Alberta S. of C.L.G. Farm	72076
Albert's Townshend Radiant	81487
Albina of Sulphur Springs	70519
Albinia of Maplecrest	71214
Albinia's Sequel's Laura	79855
Albinia's Sequel's Nancy	70660
A.L.B. of Bon Ayre 2d	78133
Alcedo of Hill Top Farm	79434
Alcina's Beatrice	72755
Alcina's Bloom of Plain View Farm	76447
Alcyo M. Roselyn	80909
Alcyo Roselyn	73183
Alderney's Beauty of Oak Ridge	72028
Alderney's Daisy of Oak Ridge	70778
Alderney's Highland Maid II. (Imp.)	74558
Alderney's Maggie of Miniborya	78802
Alderney's Priscilla	73411
Alderney's Richmond	71523
Aldine's Ina	79807
Alecia of Echo Dale	79990
Alene of Caledonia	80654
Aleta's Dairy Girl	80659
Alethea of Sitka	69910
Aletta of Portland	70087
Alexandra of Brook Side (Imp.)	70505
Alexandrina Pride of King Hill	71674
Alexandrina Queen of King Hill	80811
Alexandrina Victoria	76076
Alexia's Bess	71401
Alexia's Jewel	73226
Alfalfa's Rosie	81335
Algenia's Violet	78729
Algeria Rilma	69602
Alice Carey	71952
Alice Chêne of Six Maples	80103
Alice Clarissa	70529
Alice E. of Curles Neck	73158
Alice E. of River Dale Farm	71892
Alice Fern of Glengary Farm	72795
Alice Girl	79915
Alice Goldlace	72669
Alice Grey	79497
Alice Hazel of Mountain View	79771
Alice Hovey	73459
Alice Luvima of Paradise	69173
Alice Margarette	72620
Alice Marshall of Maple Lodge	77676
Alice M. of Pine Grove	71374
Alice Moon of Creekside (Imp.)	80827
Alice of Amber	69062
Alice of Antrim	70799
Alice of Bosworthfield	77773
Alice of Brookvale Farm	79169
Alice of Buena Vista Hill Farm	69707
Alice of Crystal Pond	69235
Alice of Deanmore	69615
Alice of Echo Bay Farms	72129
Alice of Fuller Farm	72904
Alice of Green Lodge	70100
Alice of Green Mountain Farms	79893
Alice of Grove Farm	79029
Alice of Harriton	71087
Alice of Kinderhook	78664
Alice of Koshkonong Place	78483
Alice of Lamartine	70054
Alice of Liberty Farm	81991
Alice of Longmeadow Farm	72514
Alice of Maple Place	77490
Alice of Mound City	76556
Alice of Orono Farms	72365
Alice of Rising Sun	73614
Alice of Stratford	70761
Alice of the Glade	81513
Alice of the Grand Rue (Imp.)	78922
Alice of the Rancho	76623
Alice of Topinabee	69873
Alice of Trigables	81955
Alice of Upton Pyne 2d	70742
Alice of Woodcrest	71201
Alice O. of Creswell	76626
Alice's Beauty	78296
Alice's Rose of Maple Hill	76843
Alice Tess	70442
Alice Tony	72972
Alicia of Cold Brook Farm	75960
Aline Daisy	78319
Aline des Rocquettes (Imp.)	75390
Aline of Osceola (Imp.)	77531
Alira May of the Gleam	71477
Alisa Buttercup	73048
Aljita	69864
Allalee of Guernsey Hill	73329
Allen's Lady of Oakwood	77663
Allenwood Ladysmith	73635
All Heart	69408
Allie of Fairview	71610
Allie of Glendale	72779
Allie of Rock 2d	71427
Allie's Butterfly	70501
Allie's Primrose	81744
Allys of Willow Brook	81008
Alma Dimple of Wellivers ville	69299
Alma Marsh	76708
Almanaris of Burnham Beach	70074
Alma New Berlin	70506
Alma of Fond du Lac	78085
Alma of Maple Avenue	81482
Alma of Portland	69191
Alma of Stanford	76545
Alma of The Lewis Farms	73897
Alma of Upton Pyne	76344
Alma Purism	77391
Almeria of Far View Farm	74410
Almeta's Masher's Gloriana	73082
Almira Rebekah	72406
Almira's Princess of Lynn Creek	80458
Almiriam 2d	78669
Alota	79794
Alpha's May Rose Queen of Brandon	74162
Alphea Pearl Masher	80717
Alphea's Duke's Meadow Pink 2d	79363
Alphea's Miss Midget	78211
Alphea's Pride of Woodland	80865
Alswel's Lassie 2d	70144
Alta Antoinette	76359
Alta Buttercup	76759
Alta Buttercup of Pleasant View	81073
Alta Byng	78970
Alta Dainty Lass	73561
Alta Daisy Moon (Imp.)	70872
Alta Duchess Pride	76357
Alta Jane of Galway	81534
Alta King's Rosey (Imp.)	70608
Alta Lady Orange (Imp.)	73560
Alta of Lamartine	73240
Alta Polly Darling	69981
Alta Romana (Imp.)	69982
Alta Rosie Havilland (Imp.)	70871
Alta Ruby (Imp.)	70870
Alta's Rosalie	71621
Alta Tulip	76358
Alta Violet Lass	69101
Altha Beauty's Pride	71273
Althea of Crowell Farm	81793
Althea of Grafton	74722
Alvada Cleomis	78387
Alva H. and Ellenwood Count's Daughter	78120
Alva of Oakhurst	71308
Alvaretta Drusilla	76702
Alvena Queen's Pearl	74443
Alvera	79908
Alvira of Oakley	81975
Alypia	76525
Alyssum of Highland Place	77130
Alzada of Eastside	76688
Amabel's Beda	74163
Amalia of Green Lodge	70851
Amaryllis of Falcon's Flight	70845
Amaza's War-baby	74048
Amber Maple of Homestead	76848
Amber Star's Juno	73136
Amelia of Hill Stead	75122
Amelia of Prospect	81655
Amelia of Twin Lakes	71963
Amelia of Willow Brook	81009
American Beauty of Kennedyville	77976
American Beauty Rose	71926
American Maid of Spring Lodge	77359
American Sequel's Rose	78397
Ames Rouge Lassie	73904
Amherst Nellie's Beulah	70994
Ami-A-Belle of Glen-Rose	78124
Amie Garfield's Beauty	73327
Amie of Inverness	71062
Amina	80567
Aminta of Bayside	76222
Amity Mary	79859
Ammy's Darling	77424
Amoretta of Falcon's Flight	72158
Amorita's Pride of Pleasant Hill	70898
Amphalula of Burnham Beach	70471
Amy Joy	76167
Amy McQueen	72908
Amy of Birchwood Glen	79259
Amy of Falcon's Flight	72159
Amy of Maple Avenue	81481
Amy of Mound City	71906
Amy Rose of Fritzlyn	71165
Amy's Dollie of Maplelawn	73968
Amy Violet of Bon Ayre	72137
Amy Yeksa Q.	81499
Anchor's Beauty of Guernsey Meadows	80287
Anchor's Creusa	79690
Anchor's Creusa's Prize	79166
Anchor's Elmwood Creusa's Lady	75211
Anchor's Lady of the Elms	79167
Anchor's Rochina of Wawa	79679
Aneta of Woodcrest	81726
Angaline-Creta	76638
Angelica of Falcon's Flight	70846
Angeline Chêne of Six Maples	80105
Angeline New Berlin	78276
Angerosa of Oak Grove	81323
Angie of Haddon	72112
Anighto's Prudence	75538
Anita of Seneca Trail	75784
Anita's Hopeful	72333
Anita White of Forest Hill	73234
Anitra	71351
Annabell Chêne of Six Maples	80102
Anna Belle Lee of Rose Bank Farms	70467
Anna-Belle of Glen-Rose	69112
Anna Belle of Northport	78608
Anna Belle's Dolly of Fairlee	73358
Annabelle's Miss Victory	69750
Annabell Esther	80070
Annabell of Loberg Glen	71022
Anna Bell of Sulby Lodge	70034
Annabell of Valley View	73343
Annabel of Northland	73448
Annabel of Oshkosh	71424
Annabel's Modena	81497
Anna B.'s Bell	75930
Anna Dean of the Elms	71896
Anna Eva's Betsey	80392
Anna Helen of Sulby Lodge	70035
Anna Lee	77971
Anna Lora of Pleasant View Farm	78252
Anna Louise of Tarbell Farms	81738
Anna Margaretta	71806
Anna May of Lakeside	72310
Anna May of Valley View	70813
Anna Mollie of Pleasant View	81987
Anna of Buttonwood Farm	71155
Anna of Cornerview	75195
Anna of Cortland	79737
Anna of Irvin Place	75807
Anna of Mara Alva (Imp.)	69214
Anna of Penascal	75644
Ann Argie Mable	79618
Anna Rilma	80442
Anna's Flo	78235
Anna Washington	72199
Ann Bloom 2d	74678
Annebell of Golden Guernsey Farms	70860
Anne Brower of Lakeside	72811
Anne of Bay End	77898
Anne of Carnwath	72680
Anne's Pride of Pinemead	80751
Annetta of Crowell Farm	81794
Annetta's Glenwood Girl of Lynnhurst	71320
Annette of Evergreens	77440
Annette of Myrifield	74039
Annette of Prospect	70212
Annette of Sunnyside	75693
Annette Priscilla	79508
Annette's Zola	80009
Anne W.	81027
Annie Cooper 2d's Pearl	80982
Annie Hilliard of Dover	78376
Annie N.'s Susie Mayo	75010
Annie of Beechwood	69635
Annie of Buena Vista Hill Farm	73916
Annie of Caledonia	69650
Annie of Elm Farm	75160
Annie of Ronaldsdale	71654
Annie's Beauty	69941
Annie's Girl	77819
Annita	72495
Ann Maddocks	70901
Ann of Hillock Home	73269
Ann of Spring Lodge	77360
Ann of Whitford	70713
Ann Roberts of The Forges	72067
Anthea of Walnut Grove	71884
Antilles	81219
Antoinette of Elmwood	75286
Antoinette of Springwater	78692
Antoinette of Troy	69545
Antoinette's Queen	74855
Antonette Munroe of Tonydale	76184
Antonette of France	70068
Antonette of Lamartine	73241
Anton's Criterion Rose	70670
Anton's Hope of Idlehours	71073
Anton's Lady Primrose	71072
Anton's Lucile Primrose	71074
Anton's Polly Rose	79940
Anton's Queen of May	79203
Anton's Triple Rose	79941
Anton's Wild Rose	71071
Aphrodite of Ballston	74828
Apollo's Mazie of Pencoyd	78164
Apollo's Nell of Pencoyd	78638
Apple Blossom of Kennedyville	77975
Apple Tree Adalia	75124
Apple Tree Adalina	76640
Apple Tree Alfaretta	77944
Apple Tree Alisa	72562
Apple Tree Angeline	70167
Apple Tree Anthea	80081
Apple Tree Carlotta	81085
Apple Tree Henrietta	77943
April Girl of Holland	73933
April of the Swale	69473
April Sylva	74776
April Violet	73559
Arabella's Adelaide of Maplewood	72248
Arabelle Marshall of Maple Lodge	79848
Araminta France	77996
Arba Lady of Pine Grove	76452
Arba of Lakeside	70659
Arbor's Duplicate of Angra	71239
Arbutus of Arnott	72796
Arbutus of Donemore	78644

Name.	No.
Arbutus of Walnut Glens	70734
Arbutus of Whitford 2d	70712
Archer's Ariana's Holden Lady	79427
Archer's Golden Princess	72691
Archer's Lady	71397
Ardath of Locust Lane	78205
Ardis of Guilbert (Imp.)	78946
Ard-Righ's Pet	79417
Argent des Choffins (Imp.)	77329
Ariadne of Maple Shade	72961
Ari-Ce-Na	70796
Aric's Gustana	70668
Arida's Cherry Bloom 2d	74788
Ariel of Old Town Farm	79381
Ariel of Pleasant Square	73012
Ariel's Alexandrina	78886
Ariel's Armada of Paradise (Imp.)	75609
Ariel's Beauty Bloom	76083
Ariel's Brilliant Primrose	70646
Ariel's Buttercup	78887
Ariel's Daphne (Imp.)	70282
Ariel's Flodina	76082
Ariel's Jujube	70951
Ariel's Primrose of Myrtle Place	78378
Ariel's Primula	77385
Ariel's Queen (Imp.)	70950
Ariel's Rushington Princess (Imp.)	75610
Aristine's Pearl	79252
Aristocrat's Pretty of Hilltop	78356
Arka II. of the Vauxbelets (Imp.)	74541
Arlena Queen of Alfaretta	77047
Arlene Buckley	70598
Arlene of Twinland	80523
Arline of Edgemoor	78322
Arline of Robindale	73848
Arrilla's Thankful	72332
Arriola E.	81125
Arrow Chêne of Six Maples	80104
Artesia 2d	77413
Artful Beauty 2d	69915
Arthemise of Riverside	79267
Artie Bena's Mary	72655
Arvilla of Prospect	71589
Arvilla's Dinorah	74475
Arvilla's Queen of Wildwood	70665
Asteria's Pet	73660
Atala Fisher	81427
Atala of Indian Bridge 2d	81424
Atco Dandy	74242
Athea of Jefferson	79786
Athena of Ballston	78564
Atlasta Gammi Phi 2d	78239
Atlasta Governor's Primrose	76338
Atlasta Jane	76335
Atlasta Kathryn 2d	76337
Atlasta May	76336
Atlasta Pet	78240
Atlasta Rouge 2d	76339
Attwood's Delight	77445
Auburn's Royal Pride	72276
Audrey of Fairview	80561
Audrey of Ore Hill 2d	72486
Audrey's Betty	69726
Augusta Glenwood	81116
Augusta May	72921
Augusta of Lane End	76428
Augusta of Overland Farm	77609
August Flower of Clover Hill	70772
Aulne's Fern	73871
Aurea of Hickory Grove	69415
Aurelia of Aurelian Farm	81756
Aurelia of Westholm	70692
Auricula Rilma	70009
Auricula's Lassie	71541
Auricula's Proud Lady	80678
Aurora D.	80411
Aurora Maid of Guernsey (Imp.)	72426
Aurora of Flying Hill	75005
Aurora of Girdle Ridge	76532
Aurora of Maple Place 2d	77491
Aurora of Mara Alva (Imp.)	75349
Aurora Quesada	70343
Austerlitz's La Fallaize	80248
Austin's Bonnie	74857
Austin's Glory	79833
Austin's Liberty	79832
Author's Prophetess	79559
Autocrat's Dahlia of Harriton	69237
Autocrat's Golden Rose	81912
Autocrat's Mignonne	73328
Autocrat's Viburnum of Harriton	69238
Autumn Beauty's Lady	81734
Autumn Queen Birchette	80424
Avaluce of Round Hill	79551
Ava of the Elms 2d	70359
Ava of the Elms 3d	80504
Avern of Comodale	80095
Avila	78248
Avis Chêne of Six Maples	81913
Avis Louise	77877
Avis of Haines Orchard Farm (Imp.)	80536
Avon-Vale's Bel Air	77395
Avon Vale's Honey Suckle (Imp.)	73124
Avon-Vale's Hope	69296
Avon-Vale's May Day	77396
Avon-Vale's Milly	69297
Avon Vale's Queen of the May	73125
Aymbia	73246
Azalea of Lamartine	73242
Azalia of Bralee	77585
Azara of Falcon's Flight	72161
Azelia Bay 2d	74717
Azucena's Princess	72389

Name.	No.
Babbie Emerita	81431
Babbie of Big Spring Farm	76837
Babe Daisy of North View	80423
Babe Lotus	69388
Babe of Linwood	81126
Babe of Lu-Alyn	76502
Babe of Skippack	75129
Babe of Venelles	71121
Babe of Woodcrest	78566
Babe's Trixie Bopeep	81625
Babette's Queen of Shrewsbury	72890
Babie Bell of Trielm	69231
Babine of Webb Farms	75683
Babsie Buckley	81741
Babsie's Butter Girl	78636
Baby Abigail 2d	80077
Baby Annie	71246
Baby Bunting of Echo Bay	79121
Baby Card	72027
Baby Doll of New Delta	81640
Baby Grand	77982
Baby L.'s Fillmore Girl	78693
Baby Mine	74767
Baby Queen of Oak Knoll	74468
Bage's Dimple of the Swale	74038
Bakertown Bell	72915
Baldeen 2d	76122
Ballygunge Beauty	75422
Balsam Chelidine	73290
Baltimore's Clipper of A. D. F.	81413
Bangor Maid of the Maples	77818
Bangs Lily	73584
Banner Duchess	77410
Barbara Nerio	81982
Barbara of Iowa	71123
Barbara of Jericho	72449
Barbara of Kingsbury Meadow	80158
Barbara of Lilydale Farm	75071
Barbara of Linwood	80428
Barbara of Mountain View	75358
Barbara of Oak Hill	69139
Barbara of Shuttlewick	72727
Barbara Sequel's Maritta	77576
Barbara's Girl	71128
Barbara's Magnolia Girl	79520
Barbara Worth	71668
Barbaretta of Lickbrook	75190
Bargy of Evergreens	70375
Bargy Rilma	76235
Bartlett's Mary Ann	76193
Basis' Pearl of Weymouth	76987
Bass Creek Bessie	69332
Bayberry Bonnie	75806
Bay End Dolly Dimple	78790
Beacon Hill Jewel	77941
Beacon Hill Progress	77942
Beacon Hill Roma	78791
Beacon Hill Rose	73970
Beacon Hill Tansy	72931
Beatrice Delphine	80344
Beatrice Donnington	79132
Beatrice Fernwood	73868
Beatrice Mouilpied of Mara Alva (Imp.)	77189
Beatrice Odena of Mara Alva (Imp.)	77185
Beatrice of Butternut Hill	71199
Beatrice of Channel Isles	79244
Beatrice of Crystal View	79738
Beatrice of Edgemoor	81712
Beatrice of Edgewood 2d	71456
Beatrice of Lamartine	73243
Beatrice of Walnut Glens 3d	79828
Beatrice S. of Edgewood	69067
Beatrice Vimiera	69664
Beattie of Lone Mound	81376
Beaul of Mapledale	78303
Beaumont Lass (Imp.)	77532
Beaumont's May Rose (Imp.)	76355
Beaut	79405
Beautiful Lady of Hillside	78384
Beautiful Lady of Maple Hill	71462
Beaut's Daisy	79407
Beauty Bell of Fairview Farm	77732
Beauty Bells of Shell Valley	74818
Beauty Blaye of Mara Alva (Imp.)	69435
Beauty Blossom of Farmdale	71922
Beauty Blossom of Maple Hill	71461
Beauty Boneta of Mara Alva (Imp.)	77225
Beauty Chêne of Ridgeland	75755
Beauty Eagle Empress of Niles	74800
Beauty Keen of Kynlyn	74848
Beauty Lady of Maple Grove	72860
Beauty Maiden of Elm Spring	74903
Beauty Mar's Alyssum	80011
Beauty of Alswel 2d	70145
Beauty of Bonnie View	73439
Beauty of Buena Vista Hill Farm	69704
Beauty of Center	71197
Beauty of Cliffdale (Imp.)	75396
Beauty of Cloverleaf	77143
Beauty of Coin Colin IV. (Imp.)	78844
Beauty of Crescent Beach Farm	75992
Beauty of Drake-Linden-Hall	76969
Beauty of Drury Lane	69100
Beauty of Elmlawn 2d	81184
Beauty of Fair Wold	69881
Beauty of Far View	81362
Beauty of Garfield	71290
Beauty of Granger	71157
Beauty of Graymont	71805
Beauty of Greenwood Farm	80399
Beauty of Helenwood	71057
Beauty of Highlands	76300

Name.	No.
Beauty of Home Acres	77400
Beauty of Ideal	74829
Beauty of Idlehurst	74610
Beauty of Inverness	80557
Beauty of Jewel	79116
Beauty of Koshkonong Place 2d	71790
Beauty of Koshkonong Place 3d	79839
Beauty of Lamartine	78074
Beauty of Maple Row	72911
Beauty of Mara Alva (Imp.)	75310
Beauty of Menomonie Guernsey Farm	69467
Beauty of Midvale	71710
Beauty of Moquah	81173
Beauty of Mushkoday	76542
Beauty of Ochervoil Farm	78333
Beauty of Orchard Home	70484
Beauty of Pleasant Valley	80173
Beauty of Riverholm	71288
Beauty of R. V.	81774
Beauty of Silver Valley	78614
Beauty of Stony Run	80135
Beauty of the Belles of Mara Alva (Imp.)	69447
Beauty of the Vauxbelets (Imp.)	74542
Beauty of Valevue	70409
Beauty of Walnut Glens 2d	71861
Beauty of Walnut Grove	79366
Beauty of Woodcrest	70980
Beauty Pearl 2d	73539
Beauty Queen of West Side Dairy	79579
Beauty Rondibosch Mara Alva (Imp.)	74110
Beauty Rose of Maple Grove	75713
Beauty's Babe	81702
Beauty's Baby of Good Hope	78226
Beauty's Bloom of Oakwood 2d	74618
Beauty's Butter Pat of Lassuade	73271
Beauty's Butter Queen 2d	78517
Beauty's Constance of Rosni	73981
Beauty's Dairymaid of Briarbank	71324
Beauty's Daisy of Briarwood	71751
Beauty's Daisy of Helenwood	79384
Beauty's Daughter of Meadowbrook	79047
Beauty's Elnora	73441
Beauty's Emiline	78901
Beauty's Fairy	70322
Beauty's Fantine of Truax S. T. F.	81060
Beauty's Frisky Lassie	73160
Beauty's Genius of La Moinerie	69390
Beauty's Gertrude of Pleasant View	76479
Beauty's Goldie of Aldermead	76686
Beauty's Hope of Idle Dell	81607
Beauty's Ideal	73788
Beauty's Jessie	70590
Beauty's Joy of Edgewood	75455
Beauty's June	79014
Beauty's Lady Glenwood of Riverside	80186
Beauty's Lady of Iowanola	74056
Beauty's Mabel Butterfly	70704
Beauty's Marcella of Good Hope	70938
Beauty's May of Sitka	70697
Beauty's Opera Girl	81743
Beauty Southside of Mara Alva (Imp.)	77224
Beauty's Pet 2d	71009
Beauty's Pet of Margaretville	73477
Beauty Spot	69224
Beauty's Prairie Rose	81011
Beauty s Pride of Heinen's Farm	77688
Beauty's Princess Daisy	71030
Beauty's Princess Helena	79782
Beauty's Queen of Forest View	81877
Beauty's Rosie of Corwin Hill	78352
Beauty's Spotted Pearl	70330
Beauty's Twinkle of Prospect	73189
Beauty's Ultra	79418
Beauty's Wild Rose	81237
Beaverbrook May Queen	73702
Beaverbrook Princess	74152
Becker's Duchess of Oak Ridge	72184
Beckie of Edgewood	71017
Becky of Pleasant View	79229
Beda Maid of Island Farm	78998
Beda of Guernsey Home Farm (Imp.)	74132
Beda's Beauty	81583
Beda's May King's Bella	75597
Beda's May King's Islanda	76066
Beda's May King's Lassie	75594
Beda's May Queen of Island	78999
Bedetta	79561
Beechwood Girl Rockingham	71566
Bel Air of Woodend	78195
Belinda Oakwood	77425
Belinda of Hylsted	80627
Belinda of Linwood	80426
Belinda of Walnut Glens	70736
Belinda's Irene	74625
Belladonna Jane of Mara Alva (Imp.)	77243
Belladonna Nora of Mara Alva (Imp.)	77248
Bella Marie of Mara Alva (Imp.)	74127
Bella of Frenchdale	80931
Bella of Good Hope	69604
Bella of Miniborya	71521
Bella of New Franken 2d	72684
Bella of Old Fields	74183
Bella of Osceola Farms (Imp.)	75376
Bella's Alpha 2d	79619
Bella's Beauty of Mount Rib	80358

Name.	No.
Bell Braye of Rural Glade	70996
Bell Buoy's Bonny Lassie of City View	76215
Bell Buoy's Golden May Rose of City View	70635
Bell Buoy's Rouge of Woodland	78786
Bell Buoy's Violet of City View	77018
Bell Cranden	71544
Belle Corbin of Lake View	70559
Belle Glenwood of Mount Fair	72402
Belle Goldlace	72668
Belle Ilene	69037
Belle Lena	71603
Belle May of Corwin Hill	69095
Belle of Allens Creek	78976
Belle of Brookton	73137
Belle of Cedartop	75284
Belle of Chesapeake	71006
Belle of Clarks Corner	72642
Belle of Cranbrook	72203
Belle of Dart Moor Farm	71252
Belle of Edgemoor	81457
Belle of Guernsey Home Farm (Imp.)	74114
Belle of Highland	80926
Belle of Holmen	72373
Belle of Lakeside	72812
Belle of Lone Elm Farm	78389
Belle of Lone Pine	79356
Belle of Lone Spruce	74720
Belle of Meadow Lawn	74674
Belle of Minnetrista	71608
Belle of Mt. Vernon	73178
Belle of Oakley	75600
Belle of Oakwood's Dainty Maid	76356
Belle of Pierce	76483
Belle of Rowan	74237
Belle of the Orchard 3d	81524
Belle of the Woods	79311
Belle of Truxton	77100
Belle of Village View Farm	78402
Belle of Wallbridge	78514
Belle of Withinton	69921
Belle of Woodland (Imp.)	70594
Belle Oweenee	76603
Belle Queene of Lake View	81842
Belle Rilma of Lysander	80264
Belle Rose (Imp.)	73947
Belle Ruskin 2d	74669
Belle's Basis of Weymouth	76986
Belle's Beauty of Val du Sud (Imp.)	77310
Belle's Beulah of Maplewood	77150
Belle's Butter Baby	72262
Belle's Butter Girl of Riverside	79254
Belle's Candas	70324
Belle's Desna	78149
Belle's Hope of Hillside	77784
Belle's Lilian of Floyd	75918
Belle's Martha Washington	75065
Belle's Missaukee Beauty	81333
Belle's Pearl	72766
Belle's Pet of Weymouth	72443
Belle's Pride of Greencastle	80852
Belle's Princess of Harriton	78812
Belle's Princess of Pine Dale	79523
Belle's Queen of Pine Dale	71858
Belle's Sophia	70819
Belle Sunnyside of Locust View	78493
Belle's Yeksa B. of Fairview	78748
Belle Torreador	81670
Belle W.'s Inez	81028
Belline Dombey	76460
Bell Jewel of East View	69641
Bellmada 5th	74908
Bellmada of Haddon	80037
Bell Moore	69929
Bell of Atwood's Dairy	80333
Bell of Eaton	71248
Bell of Herodale	71543
Bell of Lake Bluff	81371
Bell of Liberty Prairie	72889
Bell of Oak Lake	72563
Bell of Shebawken Farm	74427
Bell of Spring Hurst	74489
Bellona of C. A. Holm Farm	69469
Bell Rose of Keystone	80055
Bell's Beauty of Clover Hill	80286
Bell's Perfection	75055
Bell Weshpi	75233
Bellwood Fannie King	71433
Bellwood Lenore's Equal	72244
Bellwood Primrose	78880
Bellwood Rosana of Mara Alva	73316
Bellwood Rosa of Mara Alva	73315
Belmont Lass of Edgewood	71016
Belmont's Hopeful	79061
Beloit Farm Bessie	79010
Belshazzar's Cowslip	70274
Belsire's Antoinette	74049
Belsire's Archeen	72278
Bel's Jewel	73799
Bel's Pride	72629
Belva of Aurelian Farm	77008
Belvidere's Clover Blossom	73543
Benefactor's Frances	82169
Benefactor's Happy Girl	81268
Benefactor's Rosy	80243
Bennetta of Sheboygan	79277
Bennington Lady	80885
Ben's Lady	76973
Benton's Maid of Waukesha	80245
Benton's Neotia	77109

Name.	No.
Bequest of Sarnia 2d	72946
Berde Glenwood	75106
Berdell Sunbeam	72279
Berea's Lady	77929
Berinthia of Nemadji	74950
Berkshire Bonnibel	75221
Bernadie	71412
Berna Hope	73948
Bernardo's Ultra Bess	71738
Berna's Glenwood Girl of Lynnhurst	72702
Berna Viola	70959
Bernice of Guernsey Hill	80018
Bernice of Maplelawn	74830
Bernice of Maple Lodge	75300
Bernice of Shelburne Farms	80312
Bernice's Fairy Queen	77835
Bernice's Grace	79781
Berta T. 2d	72239
Bertelle of Wallinwood	75843
Bertha Glenwood of Maple Lawn	80013
Bertha May of the Valley	78667
Bertha of Bessie	77712
Bertha of Fairview	73337
Bertha of Indian Ladder	74071
Bertha of La Plaisance	70671
Bertha of River View (Imp.)	78955
Bertha of Valley View	69724
Bertha Pride of App Farm	72783
Bertha's Bell of King Hill	72252
Bertha's Gold Drop	81194
Bertha's Lilly	78212
Bertha's Pet	77953
Bertha's Pride of Stevenstown	69371
Berthie M.	76032
Bertie des Mielles of Mara Alva (Imp.)	75337
Bert's Dorothy Maid	80496
Beryl of the Abbey	73386
Bessabara of Brookside	74650
Bess Bloom of Locust Lawn	75763
Besse's Clinton Girl	75139
Bessie Bell of Oak Dale Farm	76204
Bessie B. of Cozy Home	80545
Bessie B. of Maple View	72225
Bessie by Cato Fancy 2d s Guydetta	79154
Bessie Crandall	71930
Bessie Cream Pot	71098
Bessie de Fountain	73400
Bessie Fern	70446
Bessie France of Ralstonhurst	71076
Bessie Girl of Mara Alva (Imp.)	75330
Bessie Girl of Red Rock	80713
Bessie Glenwood of Clover Hill	77821
Bessie Irene 2d	77595
Bessie Irene Glenwood	69820
Bessie Nee of Graper Dairy	70852
Bessie of Alfamarl Springs	80267
Bessie of Bayside	76492
Bessie of Beirnetown	80378
Bessie of Byfield	70258
Bessie of Canterbury	78004
Bessie of Cedar Lane	80719
Bessie of Cornwell	80802
Bessie of Farview	78628
Bessie of Idlehurst	79140
Bessie of Irvin Place	75808
Bessie of Kaolin	71949
Bessie of Meadowbank	75288
Bessie of Mineral Springs	71748
Bessie of Moquah	75665
Bessie of North Branch Farm	69359
Bessie of Northside	75811
Bessie of Pleasant Maple	77867
Bessie of Rocky Reach Farm	69494
Bessie of Shelburne Farms	80313
Bessie of Sunnybrook	70052
Bessie of the Divide	72040
Bessie of Tivoli	71994
Bessie of Waldwic	77132
Bessie Primrose of Williams Farm	77278
Bessie R.	79573
Bessie Rae	80593
Bessie Rival of Woodvale	81899
Bessie's Adaline	71933
Bessie's Dolly Dimple's Fern	72436
Bessie's Fair Lady	71536
Bessie's Fancy Brier	72429
Bessie Simpson	76627
Bessie's Jennie	81040
Bessie's Lilian of Sunnyside	73639
Bessie's Linda	77979
Bessie's Pride of Sunny Valley	79263
Bessie's Princess 2d	76161
Bessie's Red Rose of Sunnyside	79266
Bessie's Susanna	76651
Bessie T.	71743
Bessie Tucker El Moore	71831
Bessie W. Marshall	76154
Bess King of Hollow-Hill Farm	81599
Bess Morris of Maple Grove	79585
Bess of Athol	72387
Bess of Briarbank 2d's Dairymaid	72821
Bess of Guernsey Home Farm	78118
Bess of Highland Stock Farm	73964
Bess of Hillanddale	70681
Bess of Iowanola	78209
Bess of Koshkonong Place 4th	71794
Bess of Koshkonong Place 5th	79842
Bess of Lickbrook	80889
Bess of Maple Grove 2d	78498
Bess of Maricopa	77093
Bess of Northland	70770
Bess of Prospect	78496
Bess of Sabattus Mountain	81182
Bess of St. Lawrence	81766
Bess of Sharon	69074
Bess of Stony Hollow	78393
Bess of Valley Farm	81155
Bess Purism	75710
Bess Raymond of Fairmont	69405
Bess Rosendale	73306
Bess's Beauty	70048
Bess Yeksa Q. 2d	80873
Bessy of Genoa	80162
Bessy of West Side	70161
Bessy Ruskin	81434
Best Girl of Maplehurst	71976
Bestie	77727
Best's Princess Beatrice (Imp.)	78841
Beta Itchen Lady	81833
Beta of Sunnyside	79533
Beta Raider's Itchen Golden Rose	81834
Bethena of Crystal Pond	69414
Bethleen of Old Fields (Imp.)	72647
Beth of Linda Vista	79984
Beth of Linwood	80427
Beth of Natoma	72577
Beth of Pleasant View	79228
Beth of Shuttlewick	79390
Beth's Queen Rose of Livingston	80908
Betsey Belle	81953
Betsey of Bon Ayre	76841
Betsey of City View	77020
Betsey of Linwood	80425
Betsey of Maple Grove	72496
Betsey of Pinemead	78898
Betsey's Gem of Bellview	70041
Betsey's May Queen of Brandon	75413
Betsey's Octavia	81295
Betsie of Elmwood	71448
Betsy Ann of Elkton	70626
Betsy Bangs	75526
Betsy Boss	81970
Betsy King of Walnut Grove	79368
Betsy Marie's Choice	74917
Betsy of Broad Vista	80171
Betsy of Green Mountain Farms	78691
Betsy of Hedgelawn Farm	69035
Betsy of Linden	71764
Betsy of Pleasant View	70515
Betsy Paul of Linden Shade	81799
Betsy Ross of M.	79404
Betsy's Girl	77421
Betsy T. of Sunset	73387
Bettie of Bellmath	76605
Bettie of Ransom Farm	69154
Bettina of Echo Bay Farms	79120
Bettina of Groton	72146
Betts Lady of Oakdale Farms	70534
Betty Ann of Lone Spruce	80860
Betty Belle of Mapleshade	81865
Betty Cream Pot	71097
Betty Emelie Cleopatra	78455
Betty Franc of Cedarcrest	76975
Betty Jane	76363
Betty Jane of Fairview	79447
Betty Jane of Hill Top Farm	79575
Betty Keewaydin of Mt. Vernon	79184
Betty Marshall of Graunkär	69176
Betty May of Brush Creek	71419
Betty N. of Rockwood	79761
Betty of Butternut Brook	71177
Betty of Crane Farm	74315
Betty of East View Farm	76547
Betty of Franklin Farms	77850
Betty of Georgetown	81349
Betty of Groveland Farm	76801
Betty of High Rock	75150
Betty of Highway	79324
Betty of Homestead	71158
Betty of Honeyville	75169
Betty of Lamartine	78075
Betty of Laws Farm	73951
Betty of Linwood	80429
Betty of Lone Pine	71575
Betty of Nineveh	79453
Betty of Oaklawn	79444
Betty of Pierce	79354
Betty of Riverdale	69992
Betty of Speechley Stock Farm	73363
Betty of Spring Lodge	77762
Betty of the Isle (Imp.)	80566
Betty of The Lewis Farms (Imp.)	74897
Betty of the Rancho	77954
Betty of Waukesha Stock Farm	80246
Betty of Whitford	73785
Betty Rockingham	69033
Betty Rose of Brookside	81111
Betty Ross of Wood County	81087
Betty's Alpha	70057
Betty's Bo Peep	71482
Betty's Dewdrop	70513
Betty's Doris	78459
Betty Sequel of Orchard Hill	72493
Betty's Girl of Stannox	73901
Betty's Glenwood's Perfection	70977
Betty's Maid of Hill Top Farm	71365
Betty's Pride of Little Farm	80716
Betty's Primrose	70096
Beulah Diana	78419
Beulah of Artesian Farm	73369
Beulah of Bon Ayre	77781
Beulah of Clover Hill	81859
Beulah of Clover Lawn	81050
Beulah of Forest Lodge	80922
Beulah of Goldenrod	70762
Beulah of Lone Oak	74370
Beulah S.	73245
Beulah's Daughter of Lodgegrass	75745
Beulah's Gene of Woronoak	69906
Beulah's Isabella	76650
Beulah's King and Princess's Daughter	78121
Beuna Hope	78418
Beverly Bay 2d	74715
Beverly of West Side	72464
Beverly's Lady	72685
B. Fosey	81969
Bibiana of Eastside	79071
Bickleigh Milkmaid (Imp.)	78948
Bickleigh's Bell of Lone Pine	75855
Biddie McGee of Pleasant View Farm	69943
Biddy Bickleigh of Mara Alva (Imp.)	74136
Bienvenue of R. V.	75629
Bijou of Jericho	80283
Bijou of the Echelle III. (Imp.)	69281
Bijou's Carrie	72985
Bijou's May Belle of Cloverleaf	81585
Bijou's Princess	78371
Bijoute II. of Les Bruliaux (Imp.)	78855
Billy's Cloture of Jennings Farm	72051
Billy's Hillside Belle	70159
Billy's Lassie	73531
Billy's Lassie 2d	73533
Billy's Pride of Hawthorn	77722
Billy's Queen of Lake View	81430
Birchfield Monica	78503
Birchfield Rosy	78504
Birdie of Pinemead	70083
Birdie of Riverside 2d	74980
Birdie's Queen	74982
Bird of the Divide	72038
Birdseye Beauty	79494
Birthright's Ella of Elmo Hill	74235
Biserta Pride	69372
Biserta's Gladys 2d	77707
Black Cherry Marie of Mara Alva (Imp.)	77190
Black Cherry of Mara Alva (Imp.)	77244
Black Eyed Bessie	77817
Blackhawk's Diana	71289
Blahnik's Beauty of Westmoreland	76458
Blampie's Beauty of X-L-Land	73381
Blanche and Glenwood's Choice	73142
Blanche Daisy Sequel	72919
Blanche Daisy's Rose	74785
Blanche M.	77085
Blanche Marie	76813
Blanche of Bonny Lea Farm	78491
Blanche of Edgewater 2d	75101
Blanche of Forest Lodge	80400
Blanche of Geneva 2d	69585
Blanche of Guernsey Hill	71383
Blanche of Lone Oak	70631
Blanche of Malvern	79635
Blanche of Spring Meadow	73865
Blanche's Lady	81193
Blanche's Lily	76868
Blanche S. of Clearview 3d	73481
Blanche Strattan	75157
Blanche's Wild Lily of Shady Nook	71449
Blanchette of Edgerton	79275
Blanchflower's Jay of Pleasant View	70206
Blanchflower's Lassie of Mara Alva (Imp.)	77235
Blanchflower's Lilian	74170
Blanchflower's Silva	78175
Blanch Heba of Les Pelleys de Bas (Imp.)	69268
Blanquinta of Riverview	76365
Blaze of Oak Lake 2d	72565
Blenda's Cora	75923
Blenda's Lily	70541
Blenheim Cherry II. (Imp.)	78867
Blenheim Star (Imp.)	78845
Blicqs's Bonny of West Prairie	75670
Blicqs's King's Dahlia	78427
Blicqs's King's Helene	75672
Blicqs's King's Honeymoon Princess	75669
Blicqs's King's Lucy	78422
Bliros	78990
Blitzen's Rose	76196
Blood Royal's Minette of The Highlands	75136
Bloom Boy's Princess 2d	78621
Bloomer's Jewel of Locust Grove	71912
Bloomfield's Frances Ada	81626
Bloomie	79850
Blooming Rose of City View	80065
Bloom Rose of Avondale	79976
Blosena 2d	71191
Blossom Blue Belle of Mara Alva (Imp.)	74135
Blossom of Alfabrook	75844
Blossom of Arbor Lawn	80619
Blossom of Chicona	75815
Blossom of Clearfield	74403
Blossom of Crystal Creek	71679
Blossom of Englewood	72950
Blossom of Ethel Lake	78270
Blossom of Excelsior Farm	79605
Blossom of Fairview	70155
Blossom of Frontiers	81065
Blossom of Guern-weal	79309
Blossom of Jean Du Luth (Imp.)	69495
Blossom of Louis Corners	72934
Blossom of Maple Grove	71341
Blossom of Meadowmere	73476
Blossom of Mineral Springs	71744
Blossom of Rock 2d	69575
Blossom of Roseen Hill	81638
Blossom of Sunny Side	72058
Blossom III. of the Coudré (Imp.)	74533
Blossom of Valley Road	72151
Blossom of Walnut Hill Farm	72608
Blossom of Watervliet	74385
Blossom of Yeksahurst	74273
Blossom's Buttercup of Aldermead	79245
Blossom's Daughter	76034
Blossom's Jewel	74824
Blossom's Princess	75448
Blossom's Sunbeam of Village View Farm	75939
Blossom's Virginia	76384
Blossom Weshpi	72953
Blossy's Alice	80237
Blossy's Little Floe	70687
Blotchy's Daisy of Plain View Farm	76448
Blucher of Elmwood's Martha	77297
Blue Belle Duchess of Mara Alva (Imp.)	74129
Blue Belle of Waveland 2d	80029
Bluebell of Annandale	72036
Blue Bell of Bowood	72966
Blue Bell of Elm Lawn 2d	78520
Bluebell of Greenbraes	80794
Blue Bell of Guernsey Home Farm (Imp.)	74117
Bluebell of Longwood	75723
Bluebell of Ononta	76763
Bluebell of Pleasant View	81074
Blue Bell of the Préel VII. (Imp.)	77166
Bluebell of the Rancho	75240
Blue Bell of the Villocq (Imp.)	74551
Blue Bell of Village View	78903
Blue Bell of Wildwood	79798
Bluebell's Beauty of Breinholm	74050
Blue Bell's Beauty of Valleyview	74068
Bluebird's May King's May	72636
Blue Daisy of Superior	79634
Bluehill Belle	78983
Blue Hill Lydia	80687
Blue Rock Lady	74854
Blume Greenwood	79790
Bobbetta Beauty	79670
Bob Butterscotch's Rilma	76885
Bob Butterscotch's Rosa May	76883
Bobby's Hazel of Sunnyside	73640
Bobiculius	80515
Bob Rilma's Granddaughter Bessie Ann	72627
Bob's Belle T.	79548
Bob's Carnation	69860
Bob's Darling of Melrose	79549
Bob's Elsie	81263
Bob's Galaxy's Bella	69854
Bob's Hambro's Lily of Messuriers	79074
Bob's H. Busy Bee	70929
Bob's H. C. Royalette	69861
Bob's H. D. of M.	79972
Bob's H. M. Luetta	70927
Bob's H. Ringlet	70928
Bob's Kedge Anchor Queen	79076
Bob's Lina	69862
Bob's Luecicero's Derinna	69859
Bob's Lueluetta	76881
Bob's Luetta	69863
Bob's Miss Luetta	79547
Bob's Standard's Derinna	79075
Bob's Starless	69853
Bob's Stranlily	76880
Bob's Vivian	78872
Bon Air Lady IV. (Imp.)	69253
Bon Chance	79006
Boneka's Lucy May Galaxy	76308
Boneka's Luella May Galaxy	76307
Boneka's May Queen Rose	77452
Boneka's Nancy May Rose	76309
Boneka's Stella Rose Itchen	76306
Bonetta of Sarnia 2d	72945
Bonfire of Beachcroft	74849
Bon Fire of Silver Lake	77598
Bonfire's Lake Grove Pollyanna	75269
Bonita Fillmore	73611
Bonita of Anna Dean Farm	74578
Bonita of Chicona	75813
Bonita of Wilruss	73121
Bonita of Woodbine	80584
Bonita's Bonnie of Hill Girt	73852
Bonita's Rose of Gold	79041
Bonita Worth of Klover Knolls	80080
Bonnette of Church Hill	78974
Bonnie Belle of Glen-Rose	73391
Bonnie Belle of Shady Lane	77514
Bonnie Bell of the Meadows	80310
Bonnie Bess of Fair Meadows	75528
Bonnie Bloom of Rock View	77909
Bonnie Brae of Cozy Home	80546
Bonnie Dee of Big Spring Farm	78768
Bonnie Fern of Valevue	70410
Bonnie Gladys of Nordland	75689
Bonnie Jewel	80443
Bonnie Kate	76328
Bonnie Lassie of Meadow Brook Farm	80512
Bonnie Lass of Edgewood	74234
Bonnie Lass of Elm Hurst	71159
Bonnie Louise	78170
Bonnie May of Sunny Slope	80694

Name.	No.
Bonnie of Belle-Moor	79249
Bonnie of Far View	70415
Bonnie of Maplewood	80669
Bonnie of Meadowbank	75291
Bonnie of Prospect Hill	74645
Bonnie of Waveland 2d	80311
Bonnie of Webb Farms	75682
Bonnie Salines of Pine Valley	75207
Bonnie's Bess of Mt. Peerless	75529
Bonnie's Golden Girl of Easton	72545
Bonnie's Golden Lassie	72393
Bonnie Shaffer's Curlley	71843
Bonnie's Little Blue Bell	71031
Bonnie's Olive of Fair Meadows	81243
Bonnie's Snowball	71546
Bonnie View Farm's Bess	71756
Bonnie Warren Wood	81523
Bonny Beauty of Manly	73982
Bonny Belle of Maple Avenue	74689
Bonny Boy's Bess	71686
Bonny Jean of Bonny Lea Farm	78490
Bonny Jeweller's Jessie	72901
Bonny Maid's Queen	69162
Bonny Major	81700
Bonnymeads Atwood Alberta	77563
Bonnymeads Beulah of Swatara	77561
Bonnymeads Fatima's Snowball	78552
Bonnymeads Leonora of Swatara	77564
Bonnymeads Protector's Beauty	77567
Bonnymeads Protector's Beulah	77566
Bonnymeads Roslyn	77565
Bonnymeads Salena Atwood	77562
Bonnymeads Spotswood's Pearl 2d	71249
Bonny of Cor-Alfa Farm	75434
Bonny Pride of Sunnyside Farm	79905
Bonny Queen of the Brier	77761
Bonny Rose of Homedale Farm	71500
Bonny Rose of Sunny Side	74295
Bonny Royal	79847
Bo-Peep of Elm Ridge	78601
Bopeep of Urban View	77091
Bopeep's Jane	75582
Bopeep's Mar's Rose des Houards	75444
Bopeep's Queen 2d	74011
Bopeep's Rose des Houards	75445
Borst's Lady Blanche	74332
Bossa of Westholm	72089
Bossie Maid	70392
Boss of Edgewood 3d	81971
Bossy Blossom	69975
Bosworthfield Annabelle	78173
Bosworthfield Anne	78172
Bosworthfield Antoinette	78171
Bosworthfield Betty	81739
Bosworthfield Blanche	81740
Bosworthfield Fac-simile	77815
Bosworthfield Foamdrift	77381
Bosworthfield Honoria	77380
Bosworthfield Twinkle	77813
Botchy of Caslon	72853
Boulder's Beauty of Buena Vista	74036
Bountiful Bell	73301
Bountiful of Woronoak	74094
Bounty of Huntington Hill	80692
Bouvardia	81179
Bouvée Eva of Sylvanite	69753
Bovina's Lass	80813
Boyden's Red Rose	81490
Boyd's Merry Maid	70628
Bradford Belle	71247
Bradford's Betty	79770
Bradford's Daisy	75099
Bradford's Fannie	75100
Branda of Brookside	80086
Branford Donnington May Gipsy	71502
Branford Faithful	80576
Bradford Foremost Bijou	80577
Branford Foremost Dairymaid	79595
Branford Foremost Duchess	80578
Branford Foremost Frisky	80574
Branford May Coamo	73678
Branford May Dingley	73680
Branford May Rachel	79598
Branford May Rose Lady	77917
Branford May Uranium	72687
Branford's Buttercup Lily	81130
Branford Secret Blue Bell	79594
Branford's Fillpail Lady	79597
Branford's Flower Girl	69141
Branford's Foremost Lily	79596
Branford's Laurentic	70458
Branford's May Altai	77916
Branford's May King Lady	77918
Branford's May Strawberry	71964
Branford's May Violet	77915
Branford's Tarantula	70456
Branford Tilbury Ruby	80575
Breban's Rose of Mara Alva (Imp.)	75343
Breidablik Lucinda	78705
Breidablik Miriam	78706
Breidablik Natelka	79077
Breidablik Tintabel	80970
Brema	81399
Brendadale	77599
Brenda May Rose of Borden's	75840
Briar II. des Villets (Imp.)	74521
Bride of Linwood	71296
Bride of Skippack	75128
Bridget B. of Cozy Home	81337
Bridget of Green Lodge	70098
Bridget of Linwood	81127
Bridget of Valley Road	79123
Bridget's Challenge	73521
Bridget's Pride	73522
Bright Eyes Beauty	72341
Bright Eyes Bettina	81178
Bright Eyes Dolly of Oakhurst	80197
Bright Eyes of Byron	78054
Bright Eyes of Clover Lawn	81048
Brighteyes of Farview	70892
Bright Jewel of Pleasant View	73350
Bright Nelly (Imp.)	73744
Brightness of Linwood	70473
Brightness of Sylvanite	72500
Brightsome's Delma	81099
Brightsome's Nell	72637
Brilliante's Pride of the Rouvets (Imp.)	77335
Brilliant Rosy of Mara Alva (Imp.)	69455
Brilliant's Dairymaid of Edgemoor	74741
Brilliant's Daughter of Mara Alva (Imp.)	69449
Brilliant's Flower of The Maples	77634
Brindle Dell	76684
Brindle's Pet	73429
Brisca Girl's Queen	79465
Brisca's Select	73091
Brita Gay Lassie	73346
Brita of Beaver Ridge	72382
Brittleware Mignonette 3d	69903
Brittleware Mignonette 4th	79064
Broad Acres Anita K.	70944
Broad Acres Annie	75067
Broad Acres Crene	75068
Broad Acres Fay	73314
Broad Acres Glenwood Girl	79633
Broad Acres Lilian	73022
Broad Acres Luella	77607
Broadlawn Jewel	72569
Broadlawn Maud	72570
Broadlawn May Queene	81296
Broadlawn Nancy	72572
Broadlawn Spot	72571
Broad Ripple Boy's Fancy	73569
Broad Ripple Echo	74361
Broad Ripple Girl	74362
Broad Ripple Hope	75037
Broad Ripple's Beauty Eagle	79913
Broad Ripple's Butter Cup	69807
Broad Ripple's Carnation	69087
Broad Ripple's Claudia Claire	80900
Broad Ripple's Clover Blossom	69089
Broad Ripple's Dairymaid	69090
Broad Ripple's Heirloom	70654
Broad Ripple's Julia Ann	79914
Broad Ripple's May Rose	80902
Broad Ripple's Morning Star	80901
Broad Ripple's Reputation	69091
Broad Ripple's Springtime	77356
Broad Ripple's Sweet Rose	69088
Brodt Homestead's Daisy	81379
Brookdale's Bonny Lass	74913
Brookdale's Dairy Maid Lass	78750
Brookdale's June Secret	77919
Brookdale's Milkmaid	78555
Brookdale's Peep o' Day	81542
Brookdale's Queen	77581
Brookdale's Twin Oak	72704
Brookdale's Una Ina	81541
Brook Farm Lillian	81143
Brook Farm Polly	81142
Brook Farm Rose Hayes	81144
Brook Farm Valentine	79803
Brookie of Wayside	73995
Brooklandwood Betty	78447
Brooklandwood Betty 2d	78581
Brooklandwood Cloverleaf	71442
Brooklandwood Gibson Girl	75805
Brooklandwood Jessy Rose	69999
Brooklandwood's Gem	71183
Brooklandwood's Ultra May Queen	71106
Brooklet	69209
Brookmead's Cowslip	80199
Brookmead's Daffodil	73129
Brookmead's Fanny of Oaks Farm	77923
Brookmead's Golden Rod	69744
Brookmead's Lilly of the Valley	69745
Brookmead's Miss Columbia	81058
Brookmead's Morning Star	73134
Brookmead's Pandora	80516
Brookmead's Princess	73132
Brookmead's Starbright	73130
Brookmead's Starlight	73133
Brookmead's Thrift	81059
Brookmead's White Face's Star	76191
Brookmead's Woodbine	73131
Brookside Lenore's Pearl Perfection	69558
Brookside of Wayside	73996
Brookside Royal Queen	69783
Brookside's Beauty of Louis Corners	71221
Brookville Baby of Bon Ayre	77782
Brookville Delecia of Hillview	72380
Brookville Dessie of Hillview	73186
Brookville Dinah of Hillview	73187
Brookville Dixie of Hillview	73188
Brook Violet of Hebron Farm	76595
Brown Beauty Sequel	70251
Brown Betty of Westholm	78660
Brownie of Oakdale	72307
Brunette of Guernsey Home Farm (Imp.)	74123
Brunette of Les Nicolles (Imp.)	78860
Brunette of Wellslea	71660
Brunette of West Farm	79518
Bubble's Sequel of Elmlawn	74360
Buckeye's Wonder Maid	76817
Bucknellian's Lillie-bell	69346
Bud Flower	80453
Bud of Green Acre	75862
Bunetta of Bridge Dale	80119
Bunneta	74797
Bunny B. of Riverside	76245
Bunny of Lonsdale	73853
Bunny of Meadowmere	75354
Buntie Belle	75105
Bunty of Honeyville	75168
Burkeville Guernsey Belle	70781
Burnham-Beach Governor's Justice	79449
Burnham-Beach Governor's Select	79450
Burr Clover Belle of Inverness	78314
Bushnell's Amerilla	77558
Bushnell's Isabella	77559
Bushnell's Laurella	77560
Buster's Belle of La Harpe	79967
Buster's Betsy of La Harpe	79964
Buster's Betty of La Harpe	79965
Buster's Rosamond of La Harpe	79966
Busy Bee of Beaver Ridge	72384
Busy Bee of Roughwood	79658
Busy Lass	71681
Busy of Pine Ridge	76491
Bute's Cherry	80541
Bute's Clover	80543
Bute's Marie	72312
Bute's Nell	72313
Butler's Princess	73583
Butter Belle's Dawn	79250
Butter Boy's Pet of Cedar Lane	74984
Butter Boy's Yeksa May of San Dieguito	78082
Butter Cup Bell of Homestead Farm	75615
Buttercup Bernardo	79957
Buttercup Lady	77844
Buttercup Maiden of Nordland	75690
Buttercup of Bexley	70906
Buttercup of Birch Brae	71981
Buttercup of Butternut Brook	75059
Buttercup of Buttonwood Farm	79535
Buttercup of Cedar Lane (Imp.)	77337
Buttercup of Clover Hill	81860
Butter Cup of Cloverleaf	77141
Buttercup of Coon Hollow	81196
Buttercup of Elmlawn	79643
Buttercup of Evening Shade	70702
Butter Cup of Glen Loch	81352
Buttercup of Grand View	72947
Buttercup of Jean Du Luth (Imp.)	69516
Buttercup of Kewaunee	75258
Buttercup of Lakeside	76477
Buttercup of Linwood	69980
Buttercup of Maude Iris	72277
Buttercup of Middlebrook	79762
Buttercup of Revada (Imp.)	72884
Buttercup of Rose Hill	80175
Buttercup of Verndale	70007
Buttercup of Village-Side Farm	71757
Buttercup II. of Vrangue Manor (Imp.)	77177
Buttercup of West Prairie (Imp.)	71332
Butter Cup of West Unity	74964
Buttercup's Bess of Midvale	78916
Buttercup's Blossom of Steepside	81785
Buttercup's Bud	73418
Buttercup's Cherry Blossom	76942
Buttercup's Dairymaid	72142
Buttercup's Elizabeth	78236
Buttercup's Lady Masher	77980
Buttercup's Pride of Arrow Farm	70648
Buttercup's Rose	75603
Buttercup's Winter Daisy	75995
Butterfield Duchess of Elm Tree Farm 2d	80076
Butterfly Daisy of Maple Grove	75714
Butterfly Godolphin	72088
Butterfly of Hillside	77042
Butterfly of Terraced Meadows	73309
Butterfly's Lass	80059
Butter Girl of Alm Grove	74690
Butter Girl of Cloverdell	80431
Butter Girl of Willow Brook	70992
Butter Girl's Baby Mine	77011
Butter King's Rosie	73803
Butter Lass of River View	73683
Buttermaid of Excelsior Farm	79602
Buttermaid of Mara Alva (Imp.)	75303
Buttermaker's Beauty of Hickory Grove	70131
Butternut Bessie of Fairlac	73577
Butter Queen of Clovernook (Imp.)	72399
Butter Queen's Jessie Rilma	71204
Butter Queen's Sequel of Chestnut Hill	72000
Bymbia	77475
Byrd of Bon Ayre	80316
Cady of Linwood	71295
Cady's Armida	79286
Cady's Favorite's Girl	80808
Calaco	74413
Caledonia Girl of Briarbank	69651
Caledonia's Isabelle of Oakton	74600
Caledonia's Tricksey	79895
Calette of Bally Hooly	77408
California May Rose of York 2d	81326
California Pearl	78214
Calista of Valley View	81538
Calla Grove Beauty	73357
Calla Grove Dolly	75747
Calla Grove Itchen May	73356
Calla Grove Princess May	75748
Calla Lily of Inverness	76341
Calla's Charmante	78215
Calotte's Eckstein's Beauty	78445
Calvin Hill Girl	78473
Calvin's Castle Polly	78640
Calypso's Mildred	74433
Calypso's Nellie	69609
Calypso's Royal Lucy	71832
Camber's Jewel	69734
Camillerso	80878
Camouflage of Empire	79113
Campbell's Sequel	72004
Canada's Creusa 2d	72581
Canadian Thistle	77411
Candida of Falcon's Flight	70844
Candie's Mary	71629
Canterbury Bell of Ewing	70586
Canterbury's Lady Bountiful	77747
Cantonian's Butter Motto	69392
Capitola of Fairview Lodge	78709
Capricio's Dewdrop	69072
Capricio's Empress	69071
Captain Lyons's Lady Petite 2d	72866
Captain Newman's Favorite	75698
Captain's Lilly	77264
Captain's Pearl	70387
Captain's Promise of Ingalwood	74090
Captain's Pure Gold	74713
Carda's Queen of The Ozarks	78657
Cardinal Queen	74856
Cardun's Roscalee	79195
Caribou Alberta	75523
Caribou Charmante	75524
Caribou Mary	75522
Caribou Mehitabel	70974
Caribou Pulias	75521
Caribou Rachael	75679
Caribou Violet	70975
Caribou Vitex	70976
Caribou Yeocia	70973
Carlisle's Beauty	77697
Carlisle's Pride of Richwood	71943
Carlota of Willow Brook	70115
Carlota of Woodbine	80586
Carlotta of Brookside	74648
Carmen Boneta of Mara Alva (Imp.)	77252
Carmenita Valentine	81401
Carmen of Bon Ayre	73582
Carmen of Meeme	76296
Carna of Bourg View (Imp.)	77328
Carnation of Saradale 2d	74436
Carnation of Wayland	72970
Caro Langdon of Hollow-Hill	74351
Carola's Sequel	72001
Carolina Rose of Ballard Farm	70422
Caroline J.	72713
Caroline Langdon of Hollow-Hill Farm	76042
Caroline of Hill Farm	72148
Caroline of Maple Grove	78895
Caroline of Wayne	71153
Caroline's Bonnie Girl	76035
Carol of Kenilworth	69874
Carol of Portland	73452
Carolotta Weshpi	79624
Caromel's Janet	69567
Caro of High Rock 2d	77436
Carrefour Rose (Imp.)	69278
Carrel's Fleurette (Imp.)	78958
Carrel's Sequel of Brookside	77650
Carrie of Linwood	76071
Carrie of Maple Broeck	72093
Carrie of Orono Farms	72362
Carrie of Rose Hill	80174
Carrie's Gemsey of Locust Grove	81939
Carrie's Rose of Fagerholt	81894
Carteret of Goldseeker	74945
Carteret of Ira	69911
Carteret's Lenore of Walnut Lawn	75117
Caruso's Darien	76956
Carview's Helen	79537
Carview's Morning Star	79536
Cascade Cassie	72942
Cascade Fern	76529
Cascade Roseleaf	79766
Cassandra of Elkview	72378
Cassandra's Rosala of Hilltop	77040
Cassy's Daisy of Hickory Lawn	81592
Castel Isabel	79875
Castello's Daisy 2d's Daughter	78061
Castello's Daughter's Girl	70757
Castereen of Bon Ayre	79685
Castereen's Elegant	81590
Casteresa's Belle	78775
Catharine of Linwood	73956
Catherine of Elmhurst	76221
Catherine of Guernsey Home Farm (Imp.)	74124
Catherine of Oakhurst	72638
Catherine of Pine Acre	78088
Catherine of Sanbornton	72211
Cato Fancy 4th	69835
Cavalier's Governess	79295
Cavalier's Hayes Rosie	73969
Cavalier's May Queen	71236
Caxta of Maplecrest	70331
Cecelia J.	81447
Cecelia of Lilydale Farm	76792
Cecilia of Linwood	71298
Cedarella of West Side	80825
Cedar Lake Daisy's Sister	72941
Cedric's Lively of Ingalwood	71366
Celena's Thelma	73630

Name.	No.
Celestine of Linwood	71299
Celestine of Rosemont	70795
Celestine's Valentine	76319
Celia of Linwood	71297
Celia of Oakbreeze	78027
Celia of Ore Hill	72485
Celia of Wasteland	79280
Celosia Blanche of Sugar River	72617
Celosia's Glenwood's Squaw	76234
Celosia's Rilma Girl	73778
Cena Purism	75711
Centa of Wallbridge	77527
Century Girl of Edgemoor	81710
Century Queen	77122
Ceratina of Chesney Farms	69587
Cerealia	70738
Ceres of Hurley-hurst	71838
Cever of Westholm	75789
Chadija	70163
Challenge of Mineral Ridge's Pride	78230
Champion Belle of Middlerun Farm	79901
Champion's Jewel	70342
Champion's Re-echo	77811
Champion's Tea Rose	70848
Chancellor's Ida	77432
Chancy	79008
Charissa of River View	78605
Charity Buttercup	79002
Charity of Highway	79328
Charity of Riverside	73289
Charity of Skippack	75127
Charity of the Glen	78311
Charity's Dora	74698
Charla Wilton	74426
Charline Bennett	73696
Charlot of Highway	79325
Charlot of Village View	77687
Charlotte D. of The Willows	79837
Charlotte Donnington of Pinemead	78897
Charlotte Marie	71068
Charlotte M. of Curles Neck	73157
Charlotte of Bellmath	78994
Charlotte of Linwood	72531
Charlotte's Rose of Rural Glade	76617
Charmante of Compton Farm	80007
Charmante's Elizabeth of Alfalfa Farms	78610
Charmante's Gemsey of Alfalfa Farms	77985
Charmante's Hilda	70794
Charmante's Surprise	80549
Charmante's Violet (Imp.)	75407
Charmian King of Hollow-Hill Farm	81598
Charmian of Ingleside	75941
Charming Ida	69617
Charmion of Martindale	76069
Charm of Maplecrest	76693
Chedda's Doris	79570
Chedda's Fancy	69430
Chedda's Maid	69429
Chedda's Sequel's Fanny	76891
Chedoris	72355
Cheerful May Rose	70174
Cheer's Jewel of Camp Creek	69554
Chelsie's Twin Dot	78386
Cheminante du Villocq's May Rose	69966
Cheminante of Sunnybrook	77057
Cheminte of Walsworth	75664
Chêne Ruette of Crab Tree (Imp.)	71357
Chêne's Dairymaid's Fancy	81106
Chêne's Emerita's Daughter	76141
Chêne's Jewel's May Rose	72817
Chêne's Princess of Hidden Valley	72652
Chêne's Princess of Spring Farm	77136
Chêne's Quintine of Rose City	78883
Cherranthia (Imp.)	74505
Cherrie King of Hollow-Hill Farm	76038
Cherry A.	80966
Cherry Blossom of Allerton	70555
Cherry Blossom of Ballard Farm	80380
Cherry Blossom of Ewing	80910
Cherry Blossom of Georgetown	76660
Cherry Blossom of Perrydale	74967
Cherry Blossom of Venetia	79917
Cherry Esther of Baker View	79264
Cherry Hill Lavender	81259
Cherry March	76572
Cherry of Big Spring Farm	78967
Cherry of Deronda	77765
Cherry of Echo Lodge	72179
Cherry of Elk Meadow	79473
Cherry of Falcon's Flight	74696
Cherry of Georgetown	77796
Cherry of Green Grove	73464
Cherry of Hope Farm	71349
Cherry of Jean Du Luth (Imp.)	69515
Cherry of Mapleton	72293
Cherry of Pine Grove	69433
Cherry of Prairie View	80405
Cherry of Rockridge	75870
Cherry of Somerset House (Imp.)	73728
Cherry of Westbrook	74215
Cherry's Blossom of Willow Brook	79881
Cherry's Goldie	70880
Cherry's Iota of Greenway	75836
Cherry's Lady Bess	73143
Cherry's Lady May of Corona	69323
Cherry's Memento's Butterfly	78216
Cherry's Pearl of Fairbanks 2d	71307
Cherry's Pride of Arrow Farm	70649
Cherub's Alyssum	72742
Cherub's Daisy of the Prairie	69080
Cherub's Express of Iowa Dairy	80261
Cherub's Lass of Sunnyside	76668
Cherub's Lass of the Prairie	70428
Cherub's Lenore of Revada	77088
Cherub's Lillia	72740
Cherub's Lilly of Iowanola	76580
Cherub's Rose of the Prairie 2d	69684
Cherub's Rouge of Ames	69676
Chestnut Ridge Nell 2d	72328
Chestnut Ridge Sally	75013
Cheyo Sasaki	79969
Chief's May of Maple Glen	73571
Chief's Merrylegs of Mountain View	76658
Chief's Myra	69735
Chief's Red Wing of Mountain View	71254
Chief's Sport's Nancy	81539
Chief's Susie of Maple Grove	72763
Chief's Zola Lady	79109
Chilmark's Carol	75042
Chilmark's Daisy	75041
Chilmark's Itchen Beatrice	75040
Chilmark's Queen	75039
Chilmark's Rival Cora	76628
Chippewa's Queen of Pleasant Hill	81916
Chiquita of Woodbine	80585
Chloe of Cold Brook Farm	76677
Chloe of Linwood	72145
Chloe of Tod Farm	75741
Chloris of Tarbell Farms	75737
Choice Lupina of Nashawtuc	74178
Choice Purism	78508
Choice Rose of Tarbell Farms 3d	78726
Chriemhild of Cheery Lane	69489
Christabelle's Princess	77266
Christie Oaklawn	79779
Christie of Hillrose	75356
Christie of Maplehurst	73394
Christina of Mountain View	70826
Christine Iris of Avonlea	80375
Christine Miller of Avonlea	80623
Christine of Lickbrook	77261
Christine of Oakwood	75442
Christine of Savre View	69316
Christine of Windover	78756
Christine's Lily of Sarnia (Imp.)	75570
Christine's Valentine (Imp.)	76493
Christmas Bell of Content	74296
Christmas Lassie of Hillsview	72369
Christmas Lass of 4 Mile	71100
Christmas of Elkview 2d	72958
Christmas of the Gateways	74581
Christmas Philippa of Steepside	81985
Christy of Linwood	72144
Christy of Mara Alva (Imp.)	74142
Cinderella of Ewing	78128
Cinderella of Fairbanks	70613
Cinderella of Forest Hill	73235
Cinderella of Lakeside (Imp.)	75092
Cinderella of Linwood	76073
Cinderella of Oakwood	79844
Cinderella of the Glen	69407
Cinderella of Windswept Farm	76431
Cinderella's Rose	79446
Cinna's Pet's May Blossom	74866
Cinneraria of Harriton	81818
Cissey Spurs of Jean Du Luth (Imp.)	69504
Cissey's Trixie of Sunnyside	76814
Claire of Middlebrook	81470
Clairmont Buttercup of Lone Elm	73250
Clairmont's Beauty of Lone Elm	81757
Clairvovante's Buttercup	71796
Claphenia of La Grange 2d	74387
Clarabelle of Arbor Lawn	76376
Clara Bell of Richland	78690
Clara Irene	70019
Clara Marie	75826
Clara May of Mara Alva (Imp.)	74108
Clara of Beach Farm	69160
Clara of Cicero	77098
Clara of Elder Grove Farm	77072
Clara of Evnmere	69829
Clara of Glenwood Farm	76425
Clara of Guernsey Home Farm (Imp.)	74130
Clara of Linwood	69872
Clara of Maple Broeck	81648
Clara of Maplewood	81998
Clara of Meadow Slope	79814
Clara of Shady Side	72954
Clara's Beauty of Stanford	76544
Clara's Hazel of Maplewood	76086
Clara's Lady Mar	78606
Clara's Lily of St. Croix	76288
Clara's Pride of Argevna	79040
Clara's Sequel's Laurel of Veno	79065
Clare Ideal	69833
Claremont Alpha Girl	81077
Claremont Irene of Big Spring Farm	69958
Claremont Josephine Girl	81076
Claremont Lassie	69948
Claremont's Daisy of Big Spring Farm	74083
Claremont's Jane of Big Spring Farm	77830
Claremont's Lenfestey Girl	71245
Claremont's Pearl	78769
Clarendale Dorothy	80876
Clarendale Sunburst	73565
Clare of Gerar 3d	80743
Claribelle of Big Spring Farm	76831
Claribel of La Grange 2d	74796
Claribel's Arrowhead of Maplewood	80388
Claribel's Claudia of Maplewood	72249
Clarice of the Glen	75026
Clarine's Bloom of Halberdale	80980
Clarissa of Groton Farms	71894
Classie's Stars and Stripes of Lakeside	75089
Clatford Majestic's Beauty	81249
Claudia D.	77420
Claudia of Elmdale	76568
Claudia of Linwood	72532
Clearspring's Belle	74198
Clementine Fondy	79114
Clementine Sark	81876
Clentali (Imp.)	74554
Cleona B.	81965
Cleo of Glenmore	72999
Cleo of Green Grove	75989
Cleo of South Street	71430
Cleopatra of Linwood	73959
Cleopatra's Titania (Imp.)	77217
Cleora of Richmond	72818
Cleveland Bell	69470
Cleveland Mabel	81690
Cleveland Nell	69471
Cleveland Tostevina	73537
Clifford's Bessie	77940
Clifford's Florentine Girl	76712
Clio C.	74244
Clio of Inverness	75252
Clio's Queen of Walnut Ridge	81522
Clodagh of Maple Cliff	79068
Cloe 2d	69226
Clo of Lickbrook	79222
Clorinda of Groton	70803
Closel Countess of Elmendorf	77365
Clothilda of Riverside	73961
Cloth of Gold's Delight	73099
Clotilde's Creamella of Angra	75197
Clover Blossom of Oak Grove	75881
Clover Blossom's Winne	69174
Cloverdale Beauty	80203
Cloverdale Queen	76489
Clover Lawn's Castle	81055
Clover Lawn's Dorothy	81053
Clover Lawn's Fancy	81057
Clover Lawn's Silver Star	81054
Clover Lawn's Sky Lark	81052
Clover Leaf of Cathedral Farm	78114
Clover Leaf of Lake Farm	69401
Clover Leaf of Tarbell Farms 3d	76112
Clovermion of Maplewood	73113
Clovernook Annabell	81938
Clovernook Lucy	81936
Clovernook Mary	81935
Clovernook's Daisy	81934
Clovernook's Nancy	81933
Clovernook's Queen Ada	81937
Clovernook Tidy (Imp.)	72398
Clover of Ewing	80329
Clover of La Grand	75607
Clover of Le Bocage	75060
Clover of Lenape Farm	72924
Clover of Longwood	81508
Clover of Maplecrest	72189
Clover of Thatch Meadow (Imp.)	75453
Clover of the Otselic	76157
Clover of The Summit	73435
Clover's Sunflower	79034
Cloverta	69427
Clovilla Jean	70437
Clovilla's Sunbeam's Bessie	76350
Clovita of Tarbell Farms 2d	76110
Cobi II. of Vrangue Manor (Imp.)	74531
Coco of Deronda	77766
Cocot's Petite's Mignon	73663
Cocotte's Virginia of Belmont	71318
Coeur of Lickbrook	71040
Cola Glenwood	71565
Cola of Seven Elms Farm	70013
Colie of Oak Grove	69321
Colima of the Orchards	73153
Colleen Jennetie	72922
Colleen of Killarney Farms	76033
College Artie of Riverside	70675
College Boy's Beauty	78030
College Boy's Princess	78029
College Duke's Meadow Pink	80242
College Duke's Meadow Primrose	80241
College Flower of Bethany	78139
College Girl's Julia	70188
College Gussie of Riverside	70677
College King's Belle of Amherst	71716
College Rose of Bethany	78138
Colonel R.'s Dagrose	78879
Columbia Hedges	78191
Columbine of Hebron Farm	70989
Columbine of Longwood	77113
Columbine of Ore Hill	73503
Columbus's Flavia of Oak Ridge	70776
Columbus's Pearl of Oak Ridge	70777
Columbus' Violet of Lorraine	71060
Combination Dolly	79748
Combination's Ertha Glenwood	77302
Comely of Upton Pyne	70922
Comfort's Fawn	70784
Commencement Maid	76738
Compact's Mayflower of Lickbrook	73585
Compton Manor Bella	77570
Comtesse's Dollie of Locust Hill	80148
Comtesse's Mollie of Locust Hill	80149
Comtesse's Rosy Nell	71550
Concha of Woodbine	73457
Concha Spring Lola	76450
Cone	75845
Connie of Forest Lodge	69475
Constance of Fern Crest	73790
Constance of Linwood	73958
Constance of Portland	69189
Constantia of Evergreens	77441
Consuela's Daughter	77033
Convent's Miss Columbine (Imp.)	74803
Convent's Trequean Poppy (Imp.)	74252
Conyers Adventurer's Fanny	74305
Conyers Adventurer's Janet	74310
Conyers Adventurer's Lady	74308
Conyers Adventurer's Surahbi	74307
Conyers Beatrice	74668
Conyers Daisy of Spring Brook	71372
Conyers Fancy	74306
Conyers Favorite	74311
Conyers Flora	80761
Conyers Gay Lass	74304
Conyers Gay Lassie of Greenwich	81341
Conyers Glenwood Gay Lass	81344
Conyers Lily	74309
Conyers Nora Bell	71371
Conyers Rival's Fanny	78036
Conyers Rival's Lass	78037
Cook's Beauty	70321
Coon Surprise	69342
Cooper's Dignity	69389
Cooper's Primrose	69387
Coquette of Stonymeade	78471
Coquette's May	81574
Coquette's Pearl of Waseca	75016
Cora Anna of Mapleside	79192
Cora Bonita of River Ravine Farm	75952
Cora King of Hollow-Hill Farm	76040
Coralass of South Bend Sunnyside Farm (Imp.)	71739
Coral Bell of Empire	79112
Coral Edwards	79860
Coralie Rilma	70008
Coraline's Sequel	75831
Coral of Aurelian Farms	69222
Coral of Guernsey Dell	75261
Coral Prince's Lassie	78807
Coral's Lady's Beverly	70933
Cora Mae of Washington	78701
Cora of Elmlawn	74731
Cora of Gerar 3d	70969
Cora of Koshkonong Place	81779
Cora of Linwood	72529
Cora of Ore Hill	73502
Cora Quite	70388
Cora Rilma	78736
Cora's Belle of Mineral Home	80117
Cora's Faith Galaxy	70173
Cora's Morning Glory of Hill View	70128
Corbin's Dairy Maid of Mara Alva (Imp.)	77200
Cordelia of Big Spring Farm	76402
Cordelia of Linwood	72530
Cordelia's Memorial	78720
Cordella of Hickory Grove	77083
Cordon Fanny of Myrna Maree Farm	74643
Cord's Tulip of Wa-Wa-Yandah	70701
Corfu of Hillside	70111
Corian's Violet of Fern Hill	73373
Corinna of Bennett Homestead	75019
Corinne Cowan	72511
Cornelia of Linwood	73957
Cornelia of Tarbell Farms	77908
Cornwallis' Zell	73170
Cornwallis' Zula	73171
Corobelle of Herodale	80851
Coronation's Bluewing	76090
Corporal's Maid 2d	79421
Corthera 2d	76803
Cosette of Elderwood	71277
Cosquay's Beauty	79455
Cosquay's Belle	79365
Cosy of Chesney Farms	75825
Cosy of Cress Lawn	71117
Cosy Valentine	77755
Cottage Boy's Beauty	81281
Cottage Boy's Daisy Pearl	81280
Cottage Boy's Flora of Porters	72798
Cottie's Emerald Effie	76982
Couleur Girl	77438
Countess Alfreida	71142
Countess Anita's Procida of Fairview	76816
Countessa Rival of Woodvale	80326
Countess Cottie's Alma's Beauty	78795
Countess Dairy of Elmendorf	77362
Countess Flora (Imp.)	69255
Countess Freda 2d	72020
Countess Gay Lass	75652
Countess Helene of Ewing	70587
Countess Jewel of Wilco Farm	70965
Countess Joffre	80987
Countess Maid of Alswel	70146
Countess Marie of Mara Alva (Imp.)	77231
Countess of Alswel 2d	75976
Countess of Cold Spring	73628
Countess of Cranbrook	76804
Countess of Long Meadows	73308
Countess of Oak Grove 2d	69594
Countess of Sherborn	70089
Countess of Spruce Lane	72469
Countess of Woodlands	80141
Countess Olga of Berkshire Maplecroft 2d	72022

Name.	No.
Countess Rilma Glenwood	78734
Countess Romonia	73538
Countess Rosalyn of Valleyedge	72549
Countess Rose of Elmendorf	77364
Countess Victoria's Buttercup	70820
Countess Victoria's Queen	71644
Countess Zogheb 3d	70184
Country Fern of Jean Du Luth (Imp.)	69534
Count's Elvira	76574
Count's Miss Dot's Flossie	73104
Count's Miss Dot's Lassie's Diamond	75637
Cousin of South Hadley	76486
Coventry Lady of Springdale Farms	78087
Coventry Rose of Tyranena	77568
Cowslip II. of Les Blanches (Imp.)	78842
Cowslip's Beauty of Lake View	76767
Cowslip's Beauty of Pleasant View	81072
Craftie's Topsy	69121
Cragston Elsie	73063
Cragston's Annie Laurie	73064
Craigamoor Dottie Dimple	80531
Craigamoor Early Rose of Raritan	70119
Craigamoor Fredricka	79138
Craigamoor Golden Glory	70477
Craigamoor Helen	81265
Craigamoor Marthe Chênal	72207
Craigamoor Moonlight	70120
Craigamoor Phoebe 2d	80348
Craigamoor Queen Jessie	74271
Craigamoor Violet Robilliard	70855
Cramond Dolores	75800
Cramond Patricia	74814
Creamcup Beauty	78305
Cream Cup of Maplecrest	80040
Cream Cup of West Side	70160
Creamcup of Wildwood	81765
Creamdale Alwilda	69337
Creamdale Nettie	69336
Cream Gauge Rosendale	79808
Cream Gauge Rosendale 2d	79809
Creamland Inez	75778
Creamland Lassie	77123
Creamland's Agnes	77124
Creamland's Edna	73677
Cream of Sun Set View	73930
Creampot's Lilly	73473
Creamy of Muck Dale	80944
Creamy Rose of Muck Dale	79265
Creamy Verna May of Prospects	72693
Cremelle's Twilight	72433
Cremo of Hilly Beach	73838
Crescenda	71233
Crescent Queen of Walter Phipps Farm	74382
Crescent's Sweetheart	74872
Cress of Little Platt	81465
Crest Elizabeth	73819
Creusa of Orono 2d's Primrose	75232
Creusa's Beauty of Idlehaven	76386
Creusa's Katy	75212
Creusa's Lady May 4th	79168
Cricket Lisle	75754
Cricket of Arnott	70617
Cricket's Fancy	75586
Crisco P.	79319
Cristal of Meadow Brook Farm	81879
Cristine of Mondamin	70887
Criterion Queen	76131
Criterion's Annie of Bellview	77665
Criterion's Attwood of Rockstone	77666
Criterion's Babe of Rockstone	77300
Criterion's Beauty of Bellview	72417
Criterion's Bell of Rockstone	75776
Criterion's Bessie of Rockstone	69658
Criterion's Blanche of Rockstone	74927
Criterion's Bréhaut of Bellview	69143
Criterion's Buttercup of Rockstone	73695
Criterion's Celestic	80757
Criterion's Cheminante of Bellview	69146
Criterion's Clara Bella	76128
Criterion's Colombe of Rockstone	70277
Criterion's Daffodil of Rockstone	69657
Criterion's Dairy Maid of Rockstone	70279
Criterion's Daisy Maid of Bellview	71388
Criterion's Daisy of Rockstone	69660
Criterion's Dame d'Or of Bellview	76129
Criterion's Dame of Rockstone	69654
Criterion's Delia of Rockstone	70948
Criterion's Ellerslie	79318
Criterion's Elsie	75775
Criterion's Fanny of Rockstone	79823
Criterion's Fleur du Jardin of Bellview	71826
Criterion's Flora of Rockstone	70815
Criterion's Floss of Bellview	69145
Criterion's Folly of Rockstone	79343
Criterion's Gem of Bellview	69144
Criterion's Gertrude of Rockstone	74672
Criterion's Grand Lady of Rockstone	70278
Criterion's Hazel of Rockstone	74928
Criterion's Helena of Rockstone	70945
Criterion's Lady Betty of Bellview	69653
Criterion's Lady Love	76126
Criterion's Lady of Sunnyside	72418
Criterion's Lil of Bellview	76130
Criterion's Lily of Rockstone	73694
Criterion's Lucky Star of Rockstone	69655
Criterion's Maid of Rockstone	80455
Criterion's May Daisy of Rockstone	69661
Criterion's May of Bellview	70814
Criterion's Milk Maid of Bellview	71390
Criterion's Milkyway of Bellview	71389
Criterion's Perfection of Rockstone	79824
Criterion's Phillida of Rockstone	70946
Criterion's Princess	73372
Criterion's Queen of Rockstone	69659
Criterion's Rose of Rockstone	75777
Criterion's Sweetheart of Rockstone	76132
Criterion's Tulip of Bellview	69886
Criterion's Vauxbelets of Rockstone	70947
Crocus of Maplewood	80397
Crocus of Ringwood	77845
Crocus of Vosenkill	76370
Crome's Queen of Wanboro	77772
Cromwell's Lassie	75994
Cronie's Dewdrop	70568
Croupette of Miniborya	78803
Crowned Beauty	77384
Crown Ruby of Mara Alva (Imp.)	74118
Crystal Stream Majesty	71029
Cuba Vanlou of Pleasant View Farm	78251
Cumana	69211
Curio of Buckeye Farm	80838
Curly of Willow Brook	70116
Cutie of The Elms	80024
Cuyahoga Top of Guernsey Hill	78366
Cylintha Dorothy	72015
Cylintha Elite	81166
Cymbal of Indian Ridge	75702
Cynthia Bright 2d	69555
Cynthia Evangeline	71325
Cynthia of Groton Farms	80849
Cynthia of Linwood	73960
Cynthia of Oakwood	75443
Cynthia of Pen-y-Bryn	81046
Cynthia of Troy	69537
Cyprus Carolyn of Ewing	75900
Cyrene of Mara Alva (Imp.)	74119
Czarina of Mill Creek	81485
Czarina of the Prairie	79611
Daffodil of Hebron Farm	70991
Daffodil of Maple Row	71539
Daffodil of Ononta	76765
Daffodil Pride's Beauty	71769
Daffodil's Queen	78549
Daffodil's Winnie of Lime Rock	76887
Dafney's Maid	78287
Dafney's May	72044
Dagmar of Groton Farms	80848
Dagny of Woodland	72935
Dagny Sailor's Girl (Imp.)	78787
Dahlia of Kildare	70740
Dainty Blizzard	77495
Dainty Marguerite of Mara Alva (Imp.)	74144
Dainty Marigold 2d	76004
Dainty of Fair View Farm	75110
Dainty of Prospect	78274
Dainty of River Dale Farm	78686
Dainty of Roughwood	79657
Dairy Babe of Walnuthurst	75074
Dairy Girl of Thorn Hill	73837
Dairyland Princess	79600
Dairymaid Golden Drop of Lind	81736
Dairy Maid Lass	72869
Dairy Maid of Alfahill	74279
Dairymaid of Beach Farm	77995
Dairymaid of Bellview	81872
Dairy Maid of Blue River	70072
Dairymaid of Braeview	76369
Dairy Maid of Brookdale	71465
Dairymaid of Brookside	77601
Dairy Maid of Cedar Lane (Imp.)	77315
Dairymaid of Crystal Stream	71027
Dairy Maid of Elm Tree Farm	80191
Dairy Maid of Greenmeadows	73646
Dairymaid of Highlands	71897
Dairymaid of Holly	78528
Dairymaid of Holmdene	71777
Dairymaid of Linda Vista	76298
Dairymaid of Loberg Glen	71019
Dairymaid of Locust Hill	77933
Dairymaid of Longy Lines (Imp.)	78923
Dairy Maid of Louis Corners 2d	81156
Dairy Maid of Maudesleigh	76745
Dairy Maid of Queen Lucile	74241
Dairy Maid of Roselawn	75414
Dairymaid of the Fountain (Imp.)	77343
Dairy Maid of the White Pine	74560
Dairymaid of West Brownsville	73251
Dairy Maid Perfecta of Orchard Hill	79027
Dairy Maid Queen of Spring Hill	74067
Dairymaid's Babe of Fox Valley	73563
Dairymaid's Bloom of Westbrook	69311
Dairymaid's Blossom	75819
Dairy Maid's Emeline of Alswel	73323
Dairymaid's Emma of Fox Valley	73942
Dairymaid's Fortune of Alswel	71099
Dairymaid's Fussy of Linden Home	81165
Dairymaid's Gift of Fox Valley	81152
Dairymaid's Girl of Amy	80373
Dairymaid's Jane of Fox Valley	76562
Dairymaid's Lady of Fox Valley	72359
Dairymaid's Lill of Mt. Vernon	78602
Dairymaid's Lindalue	71302
Dairymaid's Mabel of Fox Valley	73941
Dairymaid's Maggie of Fox Valley	76563
Dairymaid's May	72388
Dairy Maid's May Rose Countess	80833
Dairymaid's Mildred of Fox Valley	73943
Dairymaid's Molly of Fox Valley	73562
Dairymaid's Oh, Min	81321
Dairymaid's Pet of Fox Valley	75214
Dairymaid's Pride	81185
Dairymaid's Pride of Oshkosh	80303
Dairy Maid's Princess of Maple Crove	73073
Dairymaid's Robine	80372
Dairy Maid's Rose of Fair Meadows	80603
Dairy Maid's Sequel of Chestnut Hill	72011
Dairymaid's Souvenir of Fox Valley	81153
Dairymaid's Thelma	81164
Dairymaid's Windflower of Bethany	76720
Dairy Moon of Old Orchard	70578
Dairy's Pride 2d	70399
Dairy's Pride of Mara Alva (Imp.)	69443
Daisy Belle of Elk View	71762
Daisy Bell of Chicona	70275
Daisy Bell of Richland	71336
Daisy Bell Taylor 2d	81103
Daisy Bleu of Belle Vernon's Blossom	79620
Daisy Bloom of Elk View	69041
Daisy Blossom of Farmdale	76511
Daisy Butter Maid	79560
Daisy Countess	78443
Daisy Davis	75417
Daisy Deane's Violet of Westwood	78066
Daisy Dean of Claraben Court	79124
Daisy Dean of Peshtigo Valley	76194
Daisy Dean of Sunny Side	80666
Daisy Fawn of Jewel's King	77977
Daisy Ferncliffe	80494
Daisy Fern of Louis Corners	71222
Daisy Fern of Old Orchard	70576
Daisy Florence	81090
Daisy Glen of the Oaks Farm	71104
Daisy G. of Sunnyside 2d	72813
Daisy Gold	78540
Daisy Golden of Kennedyville	73620
Daisy Gold Ladd	75087
Daisy Isabelle III. (Imp.)	77332
Daisy King of Ohio	71572
Daisylain of Meadow Brook	73977
Daisy McGregor	70963
Daisy Mabel of Hawthorn	69924
Daisy Mahy's King's Lorraine	71824
Daisy Mahy's King's Pearl	71821
Daisy Maid of Mara Alva (Imp.)	75351
Daisy Marie's Jane	79332
Daisy Marshall Wellsmere	74459
Daisy Moon of Jean Du Luth	75768
Daisy Oakland	80273
Daisy Odella of Mara Alva (Imp.)	77214
Daisy of Bally Hooly	78051
Daisy of Big Tree	75990
Daisy of Brookfield	78317
Daisy of Brook Side (Imp.)	71647
Daisy of Brookvale Farm	72517
Daisy of Burtness Farm	72316
Daisy of Cedarwood	74885
Daisy of Chestnut Grove Farm	74948
Daisy IV. of Clos Vivier (Imp.)	77180
Daisy of Clover Daily	73623
Daisy of Cloverdell	80430
Daisy of Columbia	74626
Daisy of Coon Hollow	81197
Daisy of County Line	70567
Daisy of Echo Farm	71552
Daisy of Elk View	77074
Daisy of Gerhartz Brothers' Farm	78420
Daisy of Good Hope	69605
Daisy of Grand Fort (Imp.)	74555
Daisy of Haines Orchard Farm (Imp.)	75569
Daisy of Hambro	81035
Daisy of Harbor Hill (Imp.)	71113
Daisy of Hartwick 2d	75298
Daisy of Hilltop	71343
Daisy of Kaolin	69032
Daisy of Kingston	71321
Daisy of Lake Side View	71967
Daisy III. of La Moinerie (Imp.)	69279
Daisy of Lenape Farm	72925
Daisy II. of Les Jetteries (Imp.)	73779
Daisy III. of les Ruettes (Imp.)	75403
Daisy of Mapledale	76472
Daisy of Maple Farm	72055
Daisy of Maple Lane 2d	75626
Daisy of Meeme	75043
Daisy of Mineral Springs	72788
Daisy of Morningside Farm	78464
Daisy of Nasewaupee	72108
Daisy of Nerstrand	74062
Daisy of Northland	70771
Daisy of Norwood	71512
Daisy of Oakley	75601
Daisy of Overbrook Farms	74060
Daisy of Pencoyd 2d	78005
Daisy of Pleasant Lane	78047
Daisy of Pleasant Maple	76478
Daisy III. of Pleinmont (Imp.)	77338
Daisy III. of Quesnard (Imp.)	77308
Daisy of Robinson Ridge	71673
Daisy of Roughwood	76929
Daisy of Sabattus Mountain	81183
Daisy of St. Lawrence	73057
Daisy of Saxalea	76725
Daisy of Shady Side	78909
Daisy of Spring Farm	77137
Daisy of Sunrise Farm	77357
Daisy II. of the Blanches (Imp.)	78848
Daisy of the Clos Bâtel (Imp.)	74500
Daisy of the Hubits (Imp.)	69265
Daisy of The Oak Wood	71982
Daisy II. of the Old Mill (Imp.)	77312
Daisy of the Préel 10th (Imp.)	75463
Daisy V. of the Trigale (Imp.)	77304
Daisy of Turner Hill	76915
Daisy of Twin Cedar	78778
Daisy of Ulao 3d	71406
Daisy III. of Valongis (Imp.)	78924
Daisy of Walnut Grove	71133
Daisy of West Side	70162
Daisy of Willow Brook	78127
Daisy Parent	69492
Daisy Paysans of Evening Shade 2d	73024
Daisy Peairs	81576
Daisy Pearl of Shady Lane	77513
Daisy Pearl's Cyntha of A. D. F.	80647
Daisy Pearl's Elizabeth of A. D. F.	81419
Daisy Pearl's Strawberry Girl of A. D. F.	81415
Daisy Pearl's Tulip of A. D. F.	74576
Daisy Princess	71507
Daisy Q. of Woodside	80539
Daisy Queen II. of Le Manoir (Imp.)	77171
Daisy Queen of Mara Alva (Imp.)	77219
Daisy Queen of Wildwood	81764
Daisy Roberts of The Forges	75282
Daisy Rose of Maple Hill	74792
Daisy Rose of Somerset	76855
Daisy Rose of Willowdale	76749
Daisy's Almyra	69564
Daisy's Arethusa of Woronoak	76541
Daisy's Campfollower 2d	78107
Daisy's Cinderella	81898
Daisy's Darling of Le Pont (Imp.)	69269
Daisy's Doris of Elso Manor	76727
Daisy Sequel of Corwin Hill	72971
Daisy's Good Gift of Bonnie View	81257
Daisy's Lady of Medford	80145
Daisy's Lula of Arrow Farm	80899
Daisy III.'s Memento	79197
Daisy's Millicent Bay	80274
Daisy's Ne Plus Ultres of Elderwood	78987
Daisy's Pearl of Verdun	75885
Daisy's Pride of Arrow Farm	80896
Daisy's Pride of Mara Alva (Imp.)	77203
Daisy's Queen Esther	73664
Daisy Sunday	72191
Daisy's Water Cress	79204
Daisy Torreador	71490
Daisy Tyron 2d	72758
Daisy Ultra	75242
Daisy Undine	71804
Daisy Victoria	77506
Daisy Willow	78379
Daisy Yeksa of Fairview	80951
Dame Bonaparte 2d	73929
Dame Dolly of Fern Ridge	74343
Dame II. of the Brickfield (Imp.)	78826
Dame of the Dairy	72512
Dame's Trixie	76185
Damken's Dean Duchess	72720
Damson's Buttercup III. (Imp.)	78942
Damson's Flora II. (Imp.)	78940
Dana of Orchard Grove	72963
Dana Rose of Glenwood's Majesty	81388
Danceaway of South Bend Sunnyside Farm (Imp.)	71741
Dandy Governess (Imp.)	78843
Dandy Lass (Imp.)	78949
Dandy of Willow Grove	80937
Dandy's Princess of Midvale	71699
Dandy's Princess of Midvale 2d	77701
Dane of the Belles of Mara Alva (Imp.)	69459
Dan Patch's Blossom of Wawa	80891
Dan Patch's Freesia of Wawa	81778
Dan Patch's Maid of Wawa	78049
Dan Patch's Miriam of Wawa	70881
Dan Patch's Quince Blossom of Wawa	71862
Dan's Violet of Wawa	81926
Daphne of Daisy Farm	78565
Daphne of Fsker View	71510
Daphne of Hylsted	80625
Daphne of Longwood	77114
Daphne of Maple Shade	71890
Darby Moon of Old Orchard	70580
Darden of Vrangue Manor (Imp.)	77168
Daremere of Sarnia (Imp.)	73703
Daremore's Midget	77263
Darling Girl of Valley View	77503
Darling of Hedgelawn	73602
Darling Rose of Wilco Farm	70966
Darthea's Golden Secret of Angra	71737
Dart Moor Maid	71251
Dasher's Cherry of Chippewa	77502
Dasie Knestric	71034
Daturadale of Mara Alva	72837
Daughter May	71005
Daughter of Fairview's Lady	73777
Dauphin's Eleanor	77472
Davis' Fascination	72917
Dawn Delight	74953
Dawneer's Vue de Mer	72404
Dawn of Locust Dale	72298
Dawn of Shady Hill	80349
Dawn of Summit Lawn	69907
Dawn of Sun Set View	80144

Name.	No.
Dawn's Best of Maple Hill	79471
Dawn's Princess	73795
Dawn's Rose of Maple Hill	69772
Dawn Starlight of Lone Tree Farm	70260
Daylight of Cole's Island	77816
Daylight of Mara Alva (Imp.)	75323
Daylo Margaret	80210
Daynewta	70469
Dazzle Hayes	71655
Deananna	70233
Deanie of Cloverdell	79269
Deanie of Mound City	76555
Deanie's Buttercup of Appletree Point	81533
Deanie's Secret	76189
Deanie's Sundari of Brookside (Imp.)	77651
Dearie of Big Spring Farm	79755
Dearie of Koshkonong Place 2d	72550
Deasie of Sylvanite	78187
Deasie's Lady Betwixt	72657
Deasie's Yeksadew of Aldworth	80914
Debby of Falmouth	77062
Deb's Lassie	80671
Débutante Queen Beth	81227
December Morn	74376
Deer of Falmouth	81594
De Foy's Eileen of Cuyuna	71064
De Garis' Governess (Imp.)	78838
De Garis' Molly (Imp.)	78824
Dela Daisy of Superior	74284
Delawanda of Brookside	76905
Delaware Rose	73247
Delia of City View	78108
Delia of Hillside	76325
Delia of Oakbreeze	76762
Delight's Garnet	70632
Delight's May Rose Princess	81871
Delila of Maple Glen	69563
Delina of Atwood's Dairy	80331
Delinda	69102
Della B.	80965
Della of Excelsior Farm	79601
Della of Red Barn Farm	76875
Della of Sunny Slope	76351
Della Stephens	80134
Dellpickle of Fair View	78294
Delma of Dixie	76755
Delmar's Golden Spot	73371
Delmatia of Oaklawn	69797
Delnora of Bon Ayre	76840
Delpha's Golden Tip of Woodland	80228
Delphine of Roughwood	75725
Delphine's Dairymaid	73408
Delphi of Palmhurst	70424
Del Rey's Tinx	76531
Delta Juanita of The Five Firs	72069
Delta of Cedar Lane	70287
Delza 4th	77022
Demerius	80979
Demonstrator's Highland Princess	76016
Dena's Dot of Maple Ridge	73878
Dene Countess (Imp.)	76861
Dene Gold Thrush (Imp.)	75486
Dene Hopeful (Imp.)	75487
Dene King of Hollow-Hill Farm	81600
Denella of Woodland (Imp.)	70597
Dene Patience (Imp.)	75510
Dene Pearl (Imp.)	75482
Dene Sapphire (Imp.)	75514
Denny Maid of Westholm	78663
Deras	76526
Derbette's May Rose of Maple Ridge	76937
Deriline of Orchard Grove	71900
Deronda's Fern	70633
Desboro's Primrose II. (Imp.)	75379
Desna's Jewel (Imp.)	69426
Devon's Jewel of Hanover	69722
Devon's Primrose of Hanover	81150
Dew Drop of Borden's	75520
Dewdrop of Ferncliff	70281
Dewdrop of Hayward Farms	80432
Dew Drop of Maple Grove	79258
Dewdrop of Maplehurst	80890
Dewdrop of Mound City	76554
Dew Drop of Portland	76011
Dewdrop's Empress	69069
Dewdrop's Goldenrod	69070
Dewdrop's Lady of Bon Ayre	80319
Dewdrop's Queen of Rose Bank Farms	81886
Dewey's Florine of Pine Hill (Imp.)	81829
Dewing Bros. Martha Washington	74089
Diadem of Sarnia's Opal	72714
Diama of Winnebago	71080
Diamond Beauty of Elm Wood	69831
Diamond des Gâchères	79048
Diamond Duke's Maid	72936
Diamond Fisher of Indian Bridge	81425
Diamond Griffin of Mara Alva (Imp.)	69464
Diamond Lass of Lone Tree Farm	78534
Diamond Nancy	75226
Diamond Queen of Edgemoor	72695
Diamond Rose	77519
Diamond's Christine	79646
Diamond's Daisy of Meadow Slope	79816
Diamond's Lalla	79645
Diamond's Sweetheart of The Owls Nest	80527
Diamper of Winnebago	74723
Diana of Dune Alpin (Imp.)	81014
Diana of Edgewood	71927
Diana of Fern Crest	73789
Diana of Fynmere	69830
Diana of Keewaydin	80558
Diana of the Maples	70732
Diana of Troy	69538
Diana of Ville Baudu (Imp.)	75377
Diana's Dorothy of Valley View Farm	77574
Diana Sequel	74005
Diana's Spotted Lady	78561
Diane of Brookvale Farm	79170
Dick's Cherry of Convoy	77101
Dick's Pearl of Convoy	77102
Dida of Harriton	81816
Dido of Willowdale	72105
Diene of Ewing	72728
Dignity's Pride of Sheboygan (Imp.)	71497
Dillon's Glenwood Pride	70056
Dilsey's Beauty of Clover Hill	77482
Dimple Belle's Aggie	74255
Dimple Dolly of Deronda	80551
Dimple May Lassie of Grand View	72052
Dimple of Clover Hill	81861
Dimple of the Ridge	73932
Dimple Queen of Wakpala	69301
Dimple's Dolly L.	76724
Dimples Kathryn of Sledmore	71445
Dimple's Laura of Gravel Ridge	75003
Dimples of Hope	81838
Dimples of Sledmore	71444
Dimple's Pearl of Gravel Ridge	75004
Dimple's Primrose of Fairview	76619
Dimple Spurs of Jean Du Luth (Imp.)	69500
Dimple's Queen of Wompanand	78546
Dimple's Rose of Oakwood 2d	73355
Dimple Y.'s Golden Queen	69987
Dimple Y.'s Maid of Honor	81284
Dimple Y.'s Quaker Maid	78315
Dina des Cotils of Mara Alva (Imp.)	75312
Dinah Lee	74429
Dinah Oaklawn	79780
Dinah of Fairfield	81177
Dinah of Wilco Farm	72875
Dina of Les Houards (Imp.)	77325
Diven's Mollie	76125
Diven's Topsy	71530
Dixey Moon of Old Orchard	70579
Dix Hills Lassie	81673
Dixie Crandall	75439
Dixie Dawn of West Lawn	77487
Dixie Jane of Mapledell	73486
Dixie Lee	71086
Dixie of Threebrook	78279
Dixie of Waumesit 4th	81241
Dixie's Jewel of Belmont	71316
Docia of Palmhurst	71651
Docie of Prairie Mound	74623
Docie of Try Valley	76796
Dodo's Gladys	76427
Doe's Hambro	78148
Dofonta's Vesta	79785
Dollar Princess of Les Martins (Imp.)	69275
Dollie Dot	80935
Dollie Marie of Rose Point	80054
Dollie of Kistler Homestead Farm	77658
Dollie of Sunny Slope	70514
Doll of Herodale	79868
Doll of Spring Hurst	74490
Dolly-Belle of Glen-Rose	69115
Dolly Bell of Mara Alva (Imp.)	77187
Dolly Bloom of Millgrove	74571
Dolly Bloom's Sister Ray 4th	73365
Dolly Bright 2d	77372
Dolly Buckley	77627
Dolly Cowan	81577
Dolly Dean of Rich Grove Farm	81578
Dolly Dimple of Deronda	71690
Dolly Dimple of Millgrove	74573
Dolly Dimple's Hope of Suburban Farm	81132
Dolly Dingle of Fern Ridge Farm	72292
Dolly Dollars of Balgreen	74839
Dolly du Bourg de Haut (Imp.)	78936
Dolly du Moigne II. (Imp.)	75378
Dolly Eglantine	79566
Dolly Fane of Valley Nook	71983
Dolly Hayes' Lucinda	69302
Dolly Janet	80760
Dolly Joyce	72628
Dolly McKenzie	80448
Dolly Mar	76197
Dolly May of Forest Hill	80845
Dolly of Bellview	69887
Dolly of Big Spring Farm	76394
Dolly of Brookdale Farm	81020
Dolly of Cauldalpin	72454
Dolly of Chestnut Grove Farm	74947
Dolly of Elk Meadow	75069
Dolly of Green Mountain Farms	79889
Dolly of Guernsey Hill	71380
Dolly of High Rock 2d	75151
Dolly of Kent Stock Farm	81384
Dolly III. of La Godaine (Imp.)	77341
Dolly of Maplelawn	74435
Dolly of Mapleside	73598
Dolly of Maplewood	72344
Dolly of Mineral Springs	79021
Dolly of Orchard Grove	77685
Dolly of Orford	73112
Dolly of Pleasant Lane	78046
Dolly of Pleasant View	71370
Dolly of Shady Knoll	81826
Dolly of Sylvanite	78186
Dolly of the Ridge	73931
Dolly of Valley View	73342
Dolly of Woodland	70595
Dolly Préel	73312
Dolly's Arbutus	74593
Dolly's Heiress Girl	74070
Dolly's Hope of Golden Rod	74263
Dolly Simple's Buttercup	71250
Dolly's Louisa of Paradise	71548
Dolly's May Queen of the Oaks	81439
Dolly's Spring Brook Farm Governess	80075
Dolly Steiner	72654
Dolly Sunset	72126
Dolly Varden of Kineth Farms	78132
Dolly Varden of Sledmore	71139
Dolly Varden of Willowdale	72103
Dolly Varden Rilma	73416
Dolly Varden's Queen Kitty	77681
Dolly Warren's Blue Bella of Mara Alva	72228
Dolly Warren's Blue Belle of Mara Alva	72229
Dolora of Smallidge Farm	73604
Dolores Beauty of River Valley Farm (Imp.)	73297
Dolores of Edgemoor	81456
Dolores of Roughwood	75724
Dolores of Troy	69546
Dolsey 5th's Yeksa of Outlook Hill	71820
Dombey's Pride of Daily's Farm	79060
Dominant's College Frances	75153
Donax	69210
Donella Sue	73885
Don El Toro's Fairy Belle	70338
Donibristle's Marietta	73864
Donna Beatrice	80244
Donna of Cosquay	69118
Donna Rosa of Ira	80082
Donnington Beauty 5th (Imp.)	75497
Donnington Daisy 8th (Imp.)	75501
Donnington Favourite 4th (Imp.)	75474
Donnington Gaiety 9th (Imp.)	75502
Donnington Giddy 2d's First Maid	80510
Donnington Girlie of Fairview	73390
Donnington Gladness 8th (Imp.)	75511
Donnington Gladys 6th (Imp.)	75475
Donnington Goldie 7th (Imp.)	75500
Donnington Happy Girl 8th (Imp.)	75504
Donnington Hettie 8th (Imp.)	75488
Donnington Hettie 9th (Imp.)	75498
Donnington Honeydew 9th (Imp.)	75512
Donnington Honeydew 10th (Imp.)	75518
Donnington Irene 3d (Imp.)	75489
Donnington Jane 5th (Imp.)	75490
Donnington Joan 6th (Imp.)	75476
Donnington Joyful 3d (Imp.)	75493
Donnington Jubilee 7th (Imp.)	75507
Donnington Jubilee 8th (Imp.)	75519
Donnington Kill Joy 3d (Imp.)	75505
Donnington Kit 3d (Imp.)	75496
Donnington Lassie of Red Rock	72630
Donnington Maria 6th (Imp.)	75495
Donnington May Rose of Hilltop	78597
Donnington's Milkmaid of Red Rock	80715
Donnington's Queen of Allanwood	75353
Donovan's May Rose	79888
Don's Judith of Oaks Farm	77925
Don's Victime of Oaks Farm	74825
Dora Alice	70082
Dora Bell Walbridge	74097
Dora Clatford	73474
Dora Dean	80792
Dora Hayes	70449
Dorando's Marie	75673
Dora of Atwood's Dairy	73697
Dora of Glenburnie	81203
Dora of Glencaray	72439
Dora of Green Lodge	78023
Dora of Haines Orchard Farm	78811
Dora of Hartwick 2d	78577
Dora of Hillsview	79982
Dora of Lakeside	71471
Dora of Maplelawn	72574
Dora of Middlebrook	74760
Dora of Pierce	79352
Dora of Sparta	79805
Dora of Springhurst	73552
Dora of Sweet Springs	75796
Dora of the Prairie	79610
Dora St. Joe	81593
Dora's Daisy of Pleasant View Farm	73461
Dora's Eagle-eye Daisy	72361
Dora's Katherine May	80476
Dora's Maud of Glendale	80732
Dora's Moon of Old Orchard	70577
Dora's Pride of Englefield	75162
Dorcas of Cherry Farm	73647
Dorcas of Green Valley	77442
Dorcas of Homestead	74180
Dorcas of Old Fields	72646
Dorcas Stone of Walter Phipps Farm	74380
Dorea of the Vaugrat (Imp.)	75389
Doreen of Pen-y-Bryn	72769
Dorette of Koshkonong Place	79840
Dorette of Whitehall	72989
Doriance of Edgewood	75950
Dorie Agatha	71934
Dorinda May Diamond of Summit Dale	72807
Dorinda's Pride	77764
Dorinthea of Ellerslie	80534
Doris Bell Susan	74076
Doris Delilah of Pleasant View	71720
Doris Heath	79066
Doris Isabelle	78409
Doris of Clearview	72422
Doris of Homestead	77620
Doris of Maplelawn	72575
Doris of Owasco Lake	79143
Doris of Oxford	75126
Dorothea May of Lone Oak	74961
Dorothea of Green Lodge	73176
Dorothea of Homestead	74778
Doroth of Good Hope	76361
Dorothy-Belle of Glen-Rose	69114
Dorothy Glen of Spaulding Farm	69643
Dorothy Glenwood of Wakpala	69300
Dorothy J.	74859
Dorothy K. of Northport	76364
Dorothy M.	70891
Dorothy Masher	78307
Dorothy Maupin	71684
Dorothy May of Forest Hill	80844
Dorothy May Violet	71596
Dorothy Mitchell	72507
Dorothy Nerio	80739
Dorothy of Amity Valley	70069
Dorothy of Belgrade Lighthouse	72284
Dorothy of Clearview	72421
Dorothy of Elmlawn	69152
Dorothy of Fairacres	76442
Dorothy of Frankland	71441
Dorothy of Frenchdale	80929
Dorothy of Hillanddale	74607
Dorothy of Hillview 2d	73266
Dorothy of Knollcrest	76178
Dorothy of Middlebrook	80454
Dorothy of Myersdale	71164
Dorothy of Rising Sun	73615
Dorothy of River Farm	73921
Dorothy of Spring Dell	73542
Dorothy of Strawberry Hill	77947
Dorothy of Sugar River	75903
Dorothy of Sunnyside	69318
Dorothy II. of the Holderness (Imp.)	78951
Dorothy of the Mansion	73593
Dorothy of Troy	76953
Dorothy of Valley View	72170
Dorothy of Warren	75949
Dorothy of Warsaw	76497
Dorothy Rilma Glenwood of Sugar River	75980
Dorothy's Favorite	76732
Dorothy's Star's Elm Queen	75179
Dorothy Weshpi	81868
Dorothy Wins	79543
Dorothy Yeksa of Fairview	80953
Dorrilla of the Gleam	71478
Dorris Sunshine	77931
Dorr's Maid's Primrose	71398
Dorset Daisy of Midvale	71697
Dorset Daisy of Midvale 2d	71713
Dorsie of Plum Farm	72997
Dortha Bell's Dolly	76453
Dortha Bell's Polly	76454
Dortha of Plum Farm	72998
Dosia of Clover Hill	81079
Dosky's Lady Kelso of Maple Ridge Farm	75947
Dossie's Daisy	80592
Dot of Cedarwood	74884
Dot of Edgemoor	74747
Dot of Haviland	69988
Dot of Homestead	80462
Dot of Lakeside	79115
Dot of Maplelawn	73967
Dot of New Hope	74381
Dot's Alberta of Meadow View	80958
Dot's May	75191
Dotsy of Oakwood	70708
Dottie Dimple of Guernsey Dell	75262
Dottie Dimple of Sayre View	71038
Dottie Mouilpied of Mara Alva (Imp.)	77160
Dottie Taylor 2d	81530
Dotty of Two Rivers	74655
Dotty of Willow Grove	73041
Dotty's Golden Fern	74594
Double Daisy	69852
Douga's Beauty	80962
Douglas Golden Dagna	70172
Douglas's Dora of Ingalwood	79399
Douglas's Friend (Imp.)	81830
Doutta Valentine II. of L'Eclet (Imp.)	73749
Downe Bob (Imp.)	75503
Downe Darling (Imp.)	75465
Downe Ethel 2d (Imp.)	75468
Downe Harriet (Imp.)	75506
Downe Kitty (Imp.)	75494
Downe Ladock Joy 2d (Imp.)	75479
Downe Ladock Joy 3d (Imp.)	75509
Downe Lady Blanche 2d (Imp.)	70354
Downey's Rose Mary of Rosemont	72690
Doyleland's Pride	72871
Drilliot's Bijou VI. of La Croix (Imp.)	78952

THE HERD REGISTER—INDEX COWS

Name.	No.
Druha Virna	74414
Drusa of Hickorydale (Imp.)	72839
Drusilla of Sugar River	72083
Dryma's Equal	80526
D.'s Cherry of Lone Tree Farm (Imp.)	70266
Duchess Beth's Mistress Mary	75946
Duchess B. I. of Belle Alto	79451
Duchess Blue Belle of Mara Alva	73379
Duchess B. of Fond du Lac	71092
Duchess Buttermaid of Elmwood	80389
Duchesse of Liberty Hills	74003
Duchess France of Walnut Glens 3d	71860
Duchess France of Walnut Glens 4th	79829
Duchess Jeanne	81749
Duchess Jessie of Fond du Lac	78086
Duchess Marie of Mara Alva (Imp.)	77227
Duchess May Rose of Maudesleigh 2d	70419
Duchess of Capitol View	81558
Duchess H. of Courtil Blicq (Imp.)	74549
Duchess of Elgercon 2d	73010
Duchess of Haines Orchard Farm (Imp.)	75563
Duchess of Holly	78527
Duchess of Maple Grove	72497
Duchess of Oakwood's Pride	69096
Duchess of Prospect (Imp.)	70427
Duchess of Red Bank	75412
Duchess of Riverton	78263
Duchess IV. of the Fountain (Imp.)	77306
Duchess of Wilco Farm	70964
Duchess of Willow Brook (Imp.)	79196
Duchess Roberta	74837
Duchess's Jewel of Maple Cliff	76310
Duchess's Lily of Walnut Glens	73687
Duchess Southside of Mara Alva (Imp.)	77236
Duchess Wineta of Greenbrier	80132
Duchine of Koshkonong Place	71792
Dude's Rosie	81747
Duenota Marshall's Lady	69077
Duenota's Lassie	71348
Duessa of Sarnia's Lona	71628
Duessa of Westwood	79216
Due West's Lady Leona	74836
Duke's Beauty of Crystal Spring	71443
Duke's Duchess of Palo Alto	80972
Duke's Golden Bess of Crystal Spring	79137
Duke's Lady of Oakhurst	80282
Duke's Patsy	73826
Duke's Pearl	73825
Duke's Pearl of Crystal Spring	79136
Duke's Yekesa Girl of Cruglas Farm	72802
Dulcina Chêne of Crab Tree	75978
Dulcis's Jewel of Lone Tree Farm (Imp.)	70261
Dumont's May Queen	76176
Du Peerless of Chesney	77270
Durant Nellie of Jean Du Luth (Imp.)	69497
Durrington Loyala 2d (Imp.)	75513
Durrington Poinsettia 2d (Imp.)	75508
Duvaux Myra of Mara Alva (Imp.)	77170
Eanita of Sarnia (Imp.)	73711
Earl's Golden Fern of San Dieguito	78083
Earl's Golden Rose of San Dieguito	78081
Earl's Yeksa Katrina of San Dieguito	78084
Early Morn of Linda Vista	75064
Early of Ash Cove	79386
Earnest of Sarnia (Imp.)	73709
Easter Lillie of Homestead Farm	75614
Eastern Gipsy of Mara Alva (Imp.)	77161
Eastern Lily of Princess	73043
Easter of Breezy Bank	72967
Easter Queen of Hill Top	75046
East Feliciana's Queen	70683
Easy of Sarnia (Imp.)	73733
Echelle's Queen of Fairmont	69894
Echlin of Sarnia (Imp.)	73723
Echo's Primrose	71553
Eclipse of Elk View	79083
Eclipse of Winnebago	80804
Ecru of Sarnia (Imp.)	73730
Ecstasy of Matinecock (Imp.)	69606
Eda of Maple Grove	78542
Edeldame	72056
Edgemont Celosia's Granddaughter	78737
Edgemont Missy Dimple	77659
Edgewold Hope	81195
Edicule of Sarnia (Imp.)	73718
Edine of Wis Kons	79355
Edith Chanta	75051
Edith E.	78904
Edith Lady Elmore	74842
Edith of Jericho	69589
Edith of Maple Ave.	72127
Edith of Oak Hill	75457
Edith of Sitka	69909
Edith of Waldwic	77133
Edith's Henrietta	74725
Edith S. of Nemadji	71517
Edna Earl of Walter Phipps Farm	74383
Edna June	78593
Ednamion of Maplewood	72182
Edna of Greenville	76936
Edna of Koshkonong Place	79838
Edna of Mara Alva (Imp.)	75324
Edna of Mountain View	70827
Edna of Penascal	75642
Edna's King's Beauty	71403
Edna's Lillie	80525
Edna's Lulu	81334
Edna's Mabel S.	69156
Edonna of Sarnia (Imp.)	69004
Effaline's June	75530
Efficiency of Sarnia (Imp.)	73710
Effie B. of Oak Grove	77675
Effie of Rocky Branch	78221
Effie Ozouëts of Jean Du Luth (Imp.)	69533
Effie Queen 2d	72554
Effie's Soso of Burkeville	77484
Eglantine of Sparta 2d	79683
Egyptian Lady of Wanboro	80907
Eileen of East Lynne	69836
Eileen of Mosinee	76820
Eileen of Sarnia (Imp.)	69002
Eileen of Spruce Lane	81783
Eileen of Wind Crest Farm	77149
Ekatrina	76405
Eky	70443
Elaborate of Sarnia (Imp.)	73705
Elaine of Brookside 2d	80832
Elaine of Castanea	79865
Elaine of Fond du Lac	71090
Elaine of Hidden Valley	81977
Elaine of Warsaw	76498
Elaine's Jessie of Hickory Grove	75182
Elation of Sarnia (Imp.)	73714
Elberon's Express of the Prairie	72744
Elberon's Pine Blossom of the Prairie	72743
Elberta of Balcott	75133
Elberta of Sarnia (Imp.)	69007
Elca of Sarnia (Imp.)	73738
Elcola of Lakeside	70137
Eleanora of Natoma	72578
Eleanor G.	74270
Eleanor of Cherry Lane Farm	81029
Eleanor of Culpen Herd	75926
Eleanor of Fox Hall	81409
Eleanor of Hickory Grove	70916
Eleanor of New Castle	69048
Eleanor of Pigeon Creek	77398
Eleanor of Portland 2d	77720
Eleanor of Rudgate	70930
Eleanor of Waseca Farms	78722
Eleanor's Star	70705
Electra of Big Spring Farm	69968
Elegante of Sarnia (Imp.)	76780
Elena	81254
Elena of New Castle	79278
Elf De Gron	71088
Elfleda of Rossbourg 2d	74167
Elfordleigh of Cedaredge	70383
Elfordleigh Princess (Imp.)	80109
Elida of Sarnia (Imp.)	73724
Elijah's Ethel of Midvale	71703
Elijah's Ladysmith of Midvale	71702
Elijah's Ladysmith of Midvale 2d	77703
Elijah's Lily of Midvale	71708
Elijah's Miss Groves of Midvale	71706
Elijah's Westbrook of Midvale	71700
Elina's Beauty Girl	75459
Elinor May Queen of Uplands	78580
Elise Blanche of Redlands	72257
Elise Champion	69725
Elite's Fairy Girl of Steepside	78155
Elizabeth Diamond	78178
Elizabeth Jane	75769
Elizabeth Langlois	75963
Elizabeth of Diamond	70861
Elizabeth of East View	76303
Elizabeth of Fairy Falls	81602
Elizabeth of Hill Girt	74652
Elizabeth of Riverside 2d	72128
Elizabeth of Thorn Hill	70765
Elizabeth of Walnutta	71533
Elizabeth of Whitford	72324
Elizabeth of Woodlands	71101
Eliza Hall of Millgrove	74574
Eliza of Clovelly (Imp.)	77330
Ella and Naomi's Rose	73578
Ella Bloom	70227
Ella B. of East View	73427
Ella Charmonte 2d	70571
Ellalee of Homestead	71400
Ellalee of South Bend Sunnyside Farm (Imp.)	71740
Ella of Cedarcrest	70558
Ella of Ethel Lake	79821
Ella of Glenville	79375
Ella of Green Lodge	70103
Ella of Greenville	78350
Ella of Meeme	75044
Ella of Norwood	76717
Ella's Maid of Mound City	78888
Ella S. of Maple View	73480
Ella's Queen of Rock Cliffe	74188
Ella Whitman	73349
Ella W. of Elmer	77644
Ella Yeksa Q. 3d	72061
Ella Yeksa Q. 4th	80869
Ellen Hilda	76354
Ellen of Arctic Springs	79372
Ellen of Homestead	79950
Ellen of Inverness	78313
Ellen of Liberty Hills	78878
Ellen of Lu-Alyn	78978
Ellen of Mondamin	71622
Ellen of Rose	79398
Ellen Rosette of Honesdale	81835
Ellen Virginia	76985
Ellenwood's Ariel of White Hall	74924
Ellenwood's Beauty of White Hall	74925
Ellenwood's Buttercup of White Farm	78658
Ellenwood's Clayton Girl of White Farm	70655
Ellenwood's Dairy Maid of White Farm	78659
Ellenwood's Lady Girl of Lyndanwalt	71925
Ellenwood's May Queen of White Farm	70656
Elma May	69629
Elma of Dundee	76707
Elma of Shadyside	80112
Elm Brook Lassie 2d	76960
Elmbrook's Leone	71327
Elmbrook's Viola 2d	77896
Elmendorf Daisy Rose	69303
Elme of Glencoe	80859
Elme of Sarnia (Imp.)	73735
Elm Grove Beauty	81094
Elmira of Sacramento	75983
Elmonica of Springcrest	79743
Elmo's Lisette (Imp.)	74553
Elmpines Beauty (Imp.)	78823
Elmpines Dolly (Imp.)	80230
Elmpines Duchess (Imp.)	78829
Elmpines Fay	80231
Elmpines Goldie (Imp.)	80229
Elmpines Selia	70203
Elmpines Selinda	70202
Elmpines Sister	71958
Elmpines Sophie	70589
Elmpines Spring	71959
Elm Road Emma	79924
Elm Road Gene	78002
Elm Road Irma	78220
Elm Road Janet	74585
Elm Road Jennie	75959
Elm Road Juliet	74584
Elm Road Leila	73398
Elm Road Lois	78001
Elm Road Lydia	70793
Elm Road Mary's Rilma	80753
Elm Road Nora	78362
Elm Road Wauneta	75525
Elm Row Lady	72263
Elm Row Namouna	69940
Elm Row Scott's Jean	72264
Elm Row Sequel's Clearly	79425
Elm Summit's Princess	75883
Elmway's Deanie	78028
Elmwood Creusa's Lady	69621
Elmwood Creusa's Lady 2d	69623
Elmwood's Dairy Maid	80114
Elnora E. of Drury Lane Farm	76590
Elnora Sequel of High Rocks	77699
Elnora W. of Elkview 2d	74029
Elnor of Big Spring Farm	76836
Eloise of Wasteland	72992
Elo of O'Klare	76908
Eloquent of Sarnia (Imp.)	73704
Elroy's Katy	72851
Elroy's Sweet Lassie	72852
Elsa of Canterbury	73954
Elsa of Oxford	75125
Elsa's Marie of Lone Tree Farm (Imp.)	74636
Elsa's Pride	81797
Elsia of Sarnia (Imp.)	73734
Elsie Bell of Trout Brook	72501
Elsiedale	76030
Elsie Fay Raymond	72725
Elsie Girl of Mapleside	74628
Elsie Glen Masher	73405
Elsie Joy	73061
Elsie Kramer of Bon Ayre	69701
Elsie May's Opal	77836
Elsie Mildred	74301
Elsie of Broad Acres	69192
Elsie of Brookvale Farm	72614
Elsie of Orange Guernsey Farm	71143
Elsie of Rose Farm (Imp.)	74514
Elsie of the Courtiliaze (Imp.)	74513
Elsie of The Forges	70386
Elsie of Threebrook	70018
Elsie of Watch Hill	79104
Elsie of Wis Kons	80254
Elsie Paul of Oxford	80736
Elsie Roberts of The Forges	72065
Elsie R. of Berrien	72109
Elsie's Beth of Westlook	70543
Elsie's Buttercup	70239
Elsie's Daisy of Westlook	80481
Elsie's Dorothy Jane	81350
Elsie's Fanny	80767
Elsie's Maid	78482
Elspa of Sarnia (Imp.)	73713
Elspa's Queen of De Luxe Farm (Imp.)	78535
Elsye of Homestead	74182
Elucid of Sarnia (Imp.)	73707
Elva Jewel	73354
Elvena of Elm Farm	75161
Elvina of Maple-grove Fruit Farm	79058
Elvira of St. Lawrence	73056
Elvira of Sarnia (Imp.)	73717
Ema of Sarnia (Imp.)	69006
Emblem's Angelina of Elmview	75709
Emblem's Bessie of Elmview	71208
Emblem's Butter Girl of Elmview	70000
Emblem's Camelia of Elmview	77860
Emblem's Cressida of Elmview	77861
Emblem's Dorothea of Elmview	77862
Emblem's Maid of Elmview	73520
Emblem's Milk Stream of Elmview	71205
Emblem's Miss Diana of Elmview	74446
Emblem's Rosy (Imp.)	76494
Emerald Breeze	79812
Emerald of Sarnia (Imp.)	73715
Emeranda of Tarbell Farms 2d	77296
Emeranda's Lucile	78363
Emerande's Violet of Glendale	74390
Emerita of Corwin Hill	80002
Emerita's France Queen	71841
Emerita's May Queen	72815
Emerita's Queen France	71842
Emery May	74934
Emily Darling 2d's May Rose	78451
Emily of Graceland 2d	81966
Emily's Soso of Burkeville	77486
Eminence of Sarnia (Imp.)	69003
Emma Apalachicola	76629
Emmadette of Llanwhitkell	78698
Emma Dimple of Maple Lane Farm	76630
Emma King of Meadowbrook	69023
Emma Lou of Knollcrest	73066
Emma Nellis of Fairmont	73873
Emma of Bellmath	73458
Emma of Fond du Lac	70154
Emma of Inverness	80556
Emma of Lake Bluff	73414
Emma of Tarbell Farms	74630
Emma's Beauty of Rock Cliffe	74187
Emma Talladeen 2d	77433
Emmegard of Sarnia (Imp.)	73732
Emmejane of the Mansion	77063
Emmie L. of Edgewood	69043
Emozine's Beauty of Fairmont	70435
Emoroy of Sarnia (Imp.)	69010
Empress Annie	73700
Empress Blossom	71426
Empress Franco of Fulton	81553
Empress Kotelde 2d	69576
Empress Kotelde of Rock	69573
Empress of Beloit Farm	79011
Empress of Guern-weal	69717
Empress of Hickory Grove	81589
Empress of Riverton	79108
Empress of Rondibosch (Imp.)	75374
Empress of the Hillside	77578
Empress of Troy	74458
Empress of Woodlands	80142
Empress Pansy	77806
Empress's Betty of Avondale	79974
Empress Sequel of Beloit	79012
Empress Starlight	72287
Enchantress of Edgemoor	81715
Encore's Primrose of Lone Tree Farm (Imp.)	70263
Encore's Princess	79046
Endolane Rosa	71755
Endymion's Primrose's Heloise	69049
Engineer Girl of Railroad Vein Farm	72379
England's Rose of Gold's Autumn Leaf	70886
Enid of Riverdale	70807
Eotah	71405
Epidote	69409
Erling's Leona	71360
Erma Queen of Lone Cottonwood Farm	73895
Erma's Dolla	76864
Erminia's Masher Maid	74495
Erna of Bellevue	77106
Ernestina of Sarnia (Imp.)	73721
Ernina of Upton Pyne	70923
Ersie of the Swale	76315
Ervina of Greenvale	69790
Esaie of Hilltop	81986
Escalon Fairy	72222
Escalon Lady	70693
Escalon Ladybird	74653
Escalon Mary	74654
Esmeralda of Angra	69879
Esmeralda's Beauty	76922
Esparia of Sarnia (Imp.)	73726
Esperance of Mountain View	80903
Estafette of Abbeyleix	80108
Estella Cooper of Suburban Farm	69131
Estella Fontelle	75938
Estella Hayes	79768
Estella of Neill Heights	71395
Estelle Dominion's Lottie	80969
Estelle of Borden's	73274
Ester of Bellmath	80508
Esther C. Buckley	70599
Esther Fox	72116
Esther Goldlace	72667
Esther of Atwood's Dairy	73698
Esther of Castanea	71947
Esther of Cor-Alfa Farm	75432
Esther of Fairfield	75205
Esther of Hurley-hurst	71839
Esther of the Old Mill (Imp.)	77305
Esther of Zoar Farm	70429
Esther Orsbee	81944
Esther's Bright Eye of Lakeside (Imp.)	75094
Esthma's Bright Star	77155
Estyl Mohawk of Bexley	81026

Name.	No.
Etelka of Sarnia (Imp.)	73725
Ethel Barrymore	72349
Ethelia of Sarnia (Imp.)	73727
Ethelinde of Hylsted	72163
Ethella of Sarnia (Imp.)	69005
Ethel L. of Midvale	74318
Ethel of Haines Orchard Farm (Imp.)	78438
Ethel of Hurley-hurst	81222
Ethel of Mountain View	80192
Ethel of Orchard View	76644
Ethel of Red House Farm	76793
Ethel of Sunny Crest	76311
Ethel of Tarbell Farms	74631
Ethel's Pet of Pine Dale	71859
Ethel Torreador	71493
Ethelyn Lovina Hayes	79317
Ethra of Orange Guernsey Farm	71141
Ethstan 2d's Lassie	78295
Etta of Birchwood Glen	78200
Etta of Round Hill	75296
Etta of Yeksahurst	69983
Etta's Autumn Lady	80963
Etta's Buttercup of Neill Heights	76851
Etta's Pearl of Neill Heights	71396
Etude of Paxtang	70756
Eudamar Turtle	76380
Eugenia Libby of Waumesit	76963
Eugenia of Sarnia (Imp.)	69008
Eula 2d	72504
Eulalia's Princess Nina	76645
Eulalie of Birchwood Glen	78199
Eulalie of the Nippersink	81320
Eula of Cameron	73479
Eulida	71625
Eunice of Bon Ayre	70884
Eunice of Lemon Valley Tract	80936
Eunice of the Orchards	74040
Eunice Rose	75053
Eureka Domingo	75052
Eureka of Sarnia (Imp.)	75577
Europena of Sarnia (Imp.)	73753
Eva Marie of Mara Alva (Imp.)	77245
Eva May	74217
Eva May of Fairview	72280
Eva May of Mara Alva (Imp.)	69458
Evangeline Gardenella	71789
Evangeline King of the Rancho	79260
Evangeline of Aurelian Farms	75082
Evangeline of Groveland Farm	76802
Evangeline of New Castle	69047
Evangeline of Oakhurst	78341
Evangeline of Sunny Crest	76312
Evangeline's Belle of Creek Farm	80572
Evansward Freda	69731
Evansward Hawthorn	69732
Eva of Feliciana	73293
Eva of Herodale	80850
Eva of Littleton	76722
Eva of Maple Grove	74906
Eva of South Hadley	73047
Eva of Storrs	71049
Eva of Sunnyside	75696
Eva of the Court Street Farm	78359
Eva Rilma of Stony Creek Farm	75661
Eva Royaline	71783
Eva's Buttercup	76643
Eva's Princess of Oak Brook	69063
Eva's Twilight	74164
Eva Tanguay	80265
Evelina of Balcott	70481
Eveline of Sunny Crest	77635
Evelyn of Bon Ayre	75264
Evelyn of Jewel Crest	73914
Evelyn of Lu-Alyn	81853
Evelyn of Pencoyd	78166
Evelyn of the Gateways	80518
Evelyn of Upton Pyne	80278
Evelyn's Lila	71935
Evening Star of Elmbrook	71326
Eve of The Dougan Farm	71941
Evermore of Sarnia (Imp.)	73708
Evona of the Elms 2d	70357
Evoru	80673
Ewarda of Sarnia (Imp.)	73706
Exact of Sarnia (Imp.)	73716
Excellencia VII.'s Estelle	76496
Excellencia VII.'s Faustina	72895
Excel of Sarnia (Imp.)	69009
Excelsior of Sarnia (Imp.)	69001
Experiment of Sarnia (Imp.)	75541
Exposition Lady El Moore	74445
Express of the Prairie	79613
Eye Bright of Sarnia (Imp.)	73720
Faestel Girl of Troy Center	76876
Fain Purism	75712
Fairacres Murrell	70024
Fair Columbia of Oaklawn	80614
Fairest of Sarnia (Imp.)	73750
Fairest's Betty of Edgewood	70002
Fairest's Lady of Lakeside (Imp.)	75090
Fair Gift of Sarnia (Imp.)	76773
Fair Lady El Moore	71830
Fair Lady of Riverview	69149
Fair Lady of Trout Brook	80176
Fairlee Maid	70695
Fairleigh Dorcilla	73836
Fairleigh Marguerite	75135
Fairleigh Rosette	73835
Fairleigh Sylvia	72533
Fair Maid of Beaver Ridge	77007
Fair Maid of Edgemoor	74744
Fair Maid of Maudesleigh 2d	74177
Fair Oaks Alpha	72288
Fair Oaks Amy	72289
Fair Oaks Avis	72291
Fair Oaks Beauty	76457
Fair Oaks Beda	75038
Fair Oaks Belinda	81846
Fair Oaks Beth	81845
Fair Oaks Betty	81844
Fair Oaks Beulah	81847
Fair Oaks Brownie	72290
Fair Rose of Wawa	81927
Fairview Alaska	72272
Fairview Bonita	80138
Fairview Rilma	75655
Fairview's Flora Bella	72670
Fairview's Lady Bay 2d	79147
Fairview's Little Gem's Alice	74225
Fair Weather Belgium	75970
Fair Weather France	75969
Fairy Beauty	76642
Fairy Briar's Golden Butter Cup	80588
Fairy Duchess of the Manor (Imp.)	70592
Fairy Duchess of Willow Glen	70328
Fairy Elf of Cedar Home Farm	72899
Fairy June	77771
Fairy May of Uplands	78579
Fairy Moon of Old Orchard	71114
Fairy of Beaumont II. (Imp.)	77327
Fairy of Chinquak Park	73037
Fairy of Lakeside	78351
Fairy of Pine Ridge	79739
Fairy of Pittsfield	71606
Fairy of the Fontaines (Imp.)	78854
Fairy of The Forges	70385
Fairy Queen of Jamestown	77064
Fairy Queen of Jean Du Luth (Imp.)	69526
Fairy Queen of Ore Hill	81449
Fairy Queen of Sunnyside	76297
Fairy's Blossom of Elmhurst	73605
Fairy's Equal	71620
Fairy's Fernwood's Goldy	81174
Fairy's Lady	74782
Fairy's Missaukee Girl	74940
Fairy's Sunbeam of Bonnie Brae	78562
Faithful Belle	81441
Faithful Queen of Riverview	72892
Faithful Selma	80884
Faith M.	79509
Faith of Big Spring Farm	79751
Faith of Culpen Herd	71971
Faith of Ewing	72729
Faith of Fairmount	81949
Faith of Glencoe	78345
Faith of Hylsted	72164
Faith of Revada	77089
Faith of Rockledge	81564
Faith of Skippack	81961
Faith of the Glen	78310
Falcon's Adaline	78634
Falcon's Amarylla	78633
Falcon's Barbara	81304
Falcon's Bellflower	80195
Falcon's Betty	81300
Falcon's Bijou	80194
Falcon's Blossom	80196
Falcon's Bluebell	81301
Falcon's Bonnie	81303
Falcon's Bopeep	81302
Falcon's Brightness	78635
Falcon's Brilliant	80904
Falcon's Silvia	70841
Falco's Ukiah's Fascination	73661
Falecia of Charley K.	79702
Falstaff of Sunnyside	69125
Fancy Bloom	80763
Fancy Boneta of Mara Alva (Imp.)	77228
Fancy des Domaines (Imp.)	69013
Fancy Fannie of Pine Hill	80152
Fancy Lassie Vanguard	72594
Fancy of Ellerslie	77146
Fancy of Lickbrook	74679
Fancy of Mondamin	80124
Fancy of the Clos Vivier IV. (Imp.)	77173
Fancy of Trout Brook	76993
Fancy Rose of Passée Villa (Imp.)	77216
Fancy's Fair Sally 2d	79661
Fancy's Rose	69164
Fancy Star Beauty	73666
Fancy Star's Chief Beauty	74366
Fannie C.'s Wild Rose	76823
Fannie du Felcomte (Imp.)	74548
Fannie Hayes of Loudoun	74312
Fannie May of Fern Crest	73791
Fannie of Brush Creek 2d	74032
Fannie of Fairdale	69730
Fannie of High Rock 2d	79454
Fannie of Lakeview 3d	74821
Fannie Roberts of The Forges	71292
Fannie's Pride of Dean Valley	72619
Fannie's Robert's Belle	69161
Fanny B.	70610
Fanny Bloom	80762
Fanny Brightness	74933
Fannydale of Mara Alva	73344
Fanny Fern of Westwood	81005
Fanny May of Edgewater	71094
Fanny May of Mara Alva (Imp.)	69440
Fanny Millrose of Mara Alva (Imp.)	77246
Fanny New Berlin	73632
Fanny of Creekdale	74966
Fanny of Greenfield	80943
Fanny of Idlehurst	76411
Fanny of Lu-Alyn	76500
Fanny of New Castle	72180
Fanny of Reiber Farm	73828
Fanny of Roque Balan (Imp.)	69018
Fanny of Stanford	78573
Fanny II. of the Blaye (Imp.)	77316
Fanny of the Fountain (Imp.)	77351
Fanny Pride	71560
Fanny's Criterion of Bellview	70817
Fanny's Dewdrop of Troutmere	76265
Fanny's Glenwood Maid	70268
Fanny's Hope of Inverness	77013
Fanny's Lady of Bellview	70021
Fanny's Modesty II.'s Grace	74754
Fanny's Pride of Maplelawn	69218
Fanny's Rosie	80759
Fanny Vivier of Mara Alva (Imp.)	77182
Fan of Jean Du Luth (Imp.)	69501
Fan of the Blanche (Imp.)	78962
Fan's Beauty of Mara Alva (Imp.)	75342
Fantail Floss (Imp.)	75391
Fantail Primrose II. (Imp.)	78835
Fantaisie of Mara Alva (Imp.)	75334
Fantalee 4th	74460
Fantastic of Sarnia (Imp.)	73768
Fantasy of Sarnia (Imp.)	75544
Fantasy of the Hummock	80612
Fanteen of Hope	72524
Fantine Belle	69036
Fantine of Edgemere	77903
Fantine of Elm Row	77865
Fantine of Frenchdale	73586
Fantine's American Doll	78072
Fantine's Pride	71196
Fantine's Pride of Arrow Farm	80897
Fantosa	78197
Fascination of Chesney	77271
Fascination of Miniborya Farm	78801
Fascination's Buttercup	75648
Fashion's Favorite 3d	70123
Fashion's Favorite 4th	81509
Fashion's Lassie	80385
Fashion's Maid of Elmhurst	75612
Fashion's Princess of Elmhurst	77500
Fashon Plate of Mara Alva (Imp.)	77218
Faustina of Northfield	78348
Faustina of the Orchards	74041
Favorite of Caslon	72854
Favorite of Fox Run	70407
Favorite of Sarnia (Imp.)	73766
Favorite of Trout Brook	76995
Favourite of Le Douit Farm (Imp.)	69249
Favourite's Queen of Spring Farm (Imp.)	77135
Favour's Charmer (Imp.)	75469
Fawn Beauty	70783
Fawn of Butternut Hill	72294
Fawn of Ford Farm	80472
Fawn of Goshen's Lizzie's Bessie	69351
Fawn of Rixter	79310
Fawn of Vander Mark	77538
Fawn of Wright's	72978
Fawn Queen's Windflower of Bethany	78391
Fawn's Best of Gayoso	79188
Fawn's May Bell	76653
Fawn's Myrtle	72437
Fawnwhite Fynmere	77353
Fawny II.'s Busy Bee of Appletree Point	80136
Fay Du Bray	81724
Fayette of Riverside	75451
Fay Marshall	80403
Fay of Esker View	70448
Fay of Forest View	74084
Fay of Maple Row	81136
Fay of Wild B.	78585
Fearless Fannie Girl	81078
Fedora Buckley	71051
Fedora of Edgemoor	81717
Felice of Falcon's Flight	71209
Felicia of New Castle	70723
Felicia's Selma's Pet	70940
Felicity of Falcon's Flight	70847
Felicity of Riverside Farm	79531
Felois of the Prairie	69686
Felois's Girlie of Fern Ridge	75270
Fenimore Suc of Wadden	76769
Fenwick's Glennie	81825
Ferby's Daisy of Anna Dean Farm	80893
Ferby's Dolly of A. D. F.	69740
Ferby's Susan Chêne of A. D. F.	77540
Ferenbaugh Ollie's Bloom	71672
Fermain's Augusta	69333
Fermain's Opportunity	74291
Ferna Weshpi 2d	79625
Fernbank Molly	81963
Fernbank Polly	81964
Fernbank's Golden Model	78629
Fern Bethabare	70621
Fernbrook May Rose	73829
Ferncliffe of Ithamar	75217
Ferncliff's Princess May	73319
Fern Crest's Morning Glory	70077
Ferndale's Ripton	81003
Fern Fay 2d	78368
Fern Lady Belle	81010
Fern Lady of Trout Brook	80177
Fernleaf of the Prairie	72739
Fernleaf's Helen Marshall	74790
Fern Marie	71588
Fern Minda of Leeville	73617
Fern of Dooleyville	78668
Fern of Elmdale	76569
Fern of Esker View	75238
Fern of Greensboro	79699
Fern of Heartlawn	81800
Fern of Highway	79323
Fern of Kewaunee	77449
Fern of Maple Row	80587
Fern of Neosho Breeze	80830
Fern of Perrydale	79464
Fern of Pleasant Lane	78045
Fern of Riverview	72356
Fern of Rose Hill	73823
Fern of Sennett County Farm	70707
Fern of Sierra	77868
Fern of Violet B.	81696
Fern's Excellency	71733
Fern's Fanny Rilma	76162
Fern's Hazel	80409
Fern's Jeweller's Belle 2d	79176
Fern's Joy of Midway	78182
Fern's Minora	70520
Fernwood of Neshannock 2d	69997
Fernwood of Pleasant View Farm	75419
Fern Wood of Whitford	70711
Fernwood's Dolly	77889
Fernwood's Flower of Bonnie Brae	71313
Fernwood's Maid of Bonnie Brae	77579
Fernwood's Queen of Bonnie Brae	76140
Fern Yeksa of Hathaway	77111
Fern Yeksa's Rilma	74583
Fesca Lady	81298
Festa of Guernsey Home Farm	78364
Festa of Mill Run	81567
Festa's Lady's May Belle	81917
Festival Dale's Lily	78035
F. H. E.'s Lucky	76378
Fiancée of Sarnia (Imp.)	75559
Fickle of Sarnia (Imp.)	75566
Fidelia L. of Winsor Homestead	78404
Fidelity's Jewel	71992
Fidie's Queen	79550
Fiducia of Westholm	78661
Fi Fi Roberts of The Forges	77476
Figure Seven of Trout Brook	76996
Filbert's Lady Bell 3d	70218
Filial of Sarnia (Imp.)	75556
Filibuster's Granddaughter Charlotte H.	71168
Fillmore's Cherry Blossom	69801
Fillmore's Fanny	75627
Fillpail's Lady of Saxalea	80436
Fillpail's Liberty of Fritzlyn	77078
Finance of Pittsfield	78285
Fine Feathers of High Hill	73169
Finella Roberts of The Forges	79401
Finesse of Troy	76174
Finetta May Rose of Borden's	75841
First Lady's Maid	76330
Fisherman's Blanche of Rockstone	81324
Fisherman's Blanchflower of Rockstone	78048
Fisherman's Duchess of Rockstone	80521
Fisherman's Ellerslie	80067
Fisherman's May Daisy of Rockstone	80520
Fisherman's Phillida of Rockstone	74929
Fisherman's Snowflake Fisher	81428
Fitilla of Hill Top Farm	78650
Fixed of Sarnia (Imp.)	73756
Flax of Sarnia (Imp.)	73770
Fleda	72984
Fleur de Vimiera (Imp.)	78865
Fleurette of Edgemoor	73320
Fleurette of Linda Vista	81310
Fleurette of New Castle	73924
Fleurette of Sarnia (Imp.)	75549
Fleurie du Bourg de Haut (Imp.)	78965
Fleurie Glenwood of Village Farm	71599
Fleurie Mare of Mara Alva (Imp.)	77188
Fleurie of Midvale	74317
Fleurie of Sarnia (Imp.)	75551
Fleurie's Beauty of Cloture (Imp.)	75406
Fleurie's Madge	74450
Fleurie's Mar's June	72428
Fleurie's Star	80881
Fleurie's Yeksa of Chestnut Hill	72003
Fleurinda La Chêne of Summit Dale	72805
Fleurinda Sequel	80047
Flock's Head's Lady	73322
Flodell Carnation	80209
Flodell Charity	76271
Flodell Constance	76272
Flodell Karolee	73147
Flodell Primula	76270
Floena of Sarnia (Imp.)	75567
Floe of Sunnyside	74844
Florabella of Knowledge Hill Farm	70398
Flora Bell of Harmony Corners	79285
Flora C. of Fox Hill	74452
Flora Daisy of Pine Hill	80153
Flora Fine	78158
Flora Irene of Mara Alva (Imp.)	75327
Flora K. of Elioak 2d	72326
Flora Lady's Glenwood Girl	80879
Floralie of Lone Tree Farm	70264
Flora May of Millville	70729
Flora of Atwood's Dairy	80334
Flora of Cicero	77096
Flora of Elmshade	75943
Flora of Fahrnwald	70759
Flora of Garfield	69672
Flora of Greenwood	79789
Flora of Mill Run	73004
Flora of Perrydale	71082
Flora of Sarnia (Imp.)	73765

Name.	No.
Flora of Seven Elms Farm	78169
Flora of Spring Brook	76667
Flora of the Belles IV. (Imp.)	69270
Flora of the Villocq (Imp.)	77164
Flora of Thorn Hill	73265
Flora of Trout Brook	76992
Flora's Ann	74470
Flora's Daisy of Pleasant View	72824
Flora's Lilly of Cedar Lane	80722
Flora's Midget of the Elms	78780
Flora's Pride of Nutting Farm	72809
Flora's Princess (Imp.)	75466
Flora's Queen of Wildwood	81235
Flora's Rose	76441
Flora's Sailor Girl (Imp.)	78147
Flora Wildwood	72548
Florence King of Meadowbrook	69024
Florence Margaret of Cherrydale	81214
Florence Natalie	79834
Florence of Chestnut Ridge	71675
Florence of Culpen Herd	75924
Florence of Highland Stock Farm	81962
Florence of Hillanddale	81635
Florence of Jula	77714
Florence of Maple Springs	81837
Florence of North Kingston	74591
Florence of Oak Hill	78331
Florence of Orono Farms	76897
Florence of Riverview Poultry Farm	79474
Florence of Shady Hill	77006
Florence of Wea-Glen	72677
Florence of Woodcrest	81983
Florence Queen	72221
Florence R. of Elda	70347
Floresa	69985
Florestine's Twilight	81680
Florette of Bally Hooly	70403
Florette of Webb Farms	73126
Florham Abbess	80291
Florham Art	80292
Florham Dimple	80305
Florham Harmony	80306
Florham Laurel	76075
Florham Majesty	76080
Florham Nellie	80307
Florham's Branford Rachel	69993
Florham Topsy	80309
Florham Verbena	70953
Floria of Sarnia (Imp.)	73747
Floride of Oakwood	71146
Florimel of Groton	72147
Florine Aldale	70090
Florine of New Castle	73926
Florine of Sarnia (Imp.)	75560
Floris Marshall	72413
Florissant Glen	80263
Florist Fernwood	73919
Florodora's Bessie of the May	71825
Florrie M. of the Prairie	72735
Florrie's Eloise	70271
Florrine of Maple Avenue	80956
Florry II. of Milestone (Imp.)	69262
Florry's Beauty of Belle Alto (Imp.)	74192
Flory of Sylvanite	80712
Flosette of Grayside	73407
Floss Chêne of Wa-Wa-Yandah	79241
Floss Dimple of Welliversville	79491
Flossette of Jean Du Luth (Imp.)	69517
Flossie Cowan of Centerville	71812
Flossie May of Mara Alva (Imp.)	75306
Flossie May Sequel	71527
Flossie of Bluff Valley Farm	72559
Flossie of Brookside	71518
Flossie of Brush Creek	79921
Flossie of Catalpa Hill	72414
Flossie of East View	69642
Flossie of Harbor Hill (Imp.)	71050
Flossie of Linwood	76072
Flossie of Mountain Side	75461
Flossie of Nashville	70769
Flossie of Oakhurst	71310
Flossie of Old Homestead Farm	79544
Flossie of Orchard Bluff	79393
Flossie of Orchard Lane	74954
Flossie of the Hubits (Imp.)	69274
Flossie IV. of the Rouvets (Imp.)	77336
Flossie of Wildwood	78411
Flossie Radclyffe of Fewacres	81245
Flossie's Butter Queen	72075
Flossie Sequel	77698
Flossie's Fanchion of Aldermead	76685
Flossie's Lilly	74568
Flossie's Spottie	77616
Floss of Coon Hollow	81199
Floss of Falmouth	74206
Floss's Bella of Rose Point	77882
Flossy Duchess of Valley Inn	81526
Flossy Lad1*	80382
Flossy Marybella	77894
Flossy of City View Farm	74888
Flossy of Fertile Fields Farm	71667
Flossy of Norwood	71513
Flounce of Sarnia (Imp.)	75561
Flower Boy's Dahlia of Hilltop (Imp.)	70169
Flower Girl of Ewing	72588
Flower Girl of Mara Alva (Imp.)	77199
Flower of Bethany	69598
Flower of Jean Du Luth (Imp.)*	69496
Flower of The Hill Top	76716
Flower of the Jeneinies (Imp.)	74525
Fluffy Ruffles of Fern Cliff	79096

Name.	No.
Flux of Glencoe (Imp.)	78343
Flux of Sarnia (Imp.)	73769
Fly of Pine Hill	76641
Foam of Sarnia (Imp.)	76774
Fola of Big Spring Farm	78770
Folly Lady Ellen	74086
Follyland Janet	73069
Follyland Joyful	69792
Follyland Joyous	69793
Follyland Jubilee	70828
Follyland Judith	71759
Follyland Julia	71760
Follyland Justina	73070
Follyland Kate	80468
Follyland Katharine	76417
Follyland Kathleen	76416
Follyland Katydid	78500
Follyland Keblah	74651
Follyland Keepsake	80364
Follyland Kerchief	79937
Follyland Keturah	80366
Follyland Keziah	80365
Follyland Kindness	75427
Follyland Kitty	80467
Follyland Knitter	79936
Follyland Leona	80367
Follyland Primrose Queen	69614
Follyland's Joan	69215
Folly Laura	76254
Folly Roberta	81637
Folly Suzette	76253
Fond Hope of Two Oaks	81686
Fondness of Sarnia (Imp.)	73761
Forelle	80544
Forenoon of Sarnia (Imp.)	73757
Forest Daisy	75446
Forestdale Bonnie	80685
Forestdale Hope	71337
Forestdale Melinda	71338
Forestdale Norma	80686
Forestdale Sunny Sue	80684
Forestine of the Prairie	80336
Forest's Ramée of Hawthorn	81772
Forest Topaz	75085
Forest Zelma	69871
Forevermore of Sarnia (Imp.)	73739
Forget-me-not of Sarnia (Imp.)	73743
Formal of Sarnia (Imp.)	73767
Fornella of South Street	70491
Fortuna of New Castle	73925
Fortuna of Sarnia (Imp.)	73758
Fortuna's Butter Cup of De Luxe (Imp.)	78327
Fortune's Dairy Maid of Alswel	76931
Fortune's Romance	76490
Forwardmion of Maplewood	73114
Foster Hill Queen	71555
Foundation of Sarnia (Imp.)	75562
Fountain Nel of Jean Du Luth (Imp.)	69503
Four o'Clock of Sarnia (Imp.)	73748
Foxglove of Greenwood	81888
Fox Run Lou	70408
Foxy's Salvation	75770
Francelia	74231
Francena of Sarnia (Imp.)	75568
France's Anna Belle of Wawa	71863
Frances Ann's Princess	78762
Frances Belle	76561
France's Bellinda of Big Spring Farm	69963
Frances Bethabare	78616
France's Beth of Big Spring Farm	69962
Francesca's Proxy	74987
France's Daisy of Big Spring Farm	69967
France's Daisy of Maple Hill	79951
Frances Dimple	74258
France's Frantic Lassie of the Elms	78781
France's Girl	69946
Frances Glenwood of Hawkeye 2d	74253
France's Jessy Rose of Big Spring Farm	69960
France's Jewell of Wildwood	79211
Frances Lee	73278
France's Lola	78767
Frances Louise 2d	81679
Frances Lydia	74278
France's Marigold of Big Spring Farm	76829
France's Marigold of Ewing	75901
France's Marseillaise	81117
France's Mayday	78763
France's Milkyway of Wawa	71078
Frances of Blair Place	79028
Frances of Clearview 6th	72419
Frances of Glencoe (Imp.)	78344
Frances of Hidden Valley	76410
Frances of Kynlyn	75890
Frances of Sarnia (Imp.)	73742
Frances of Trout Brook	76997
Frances of Winsor Homestead	77399
Frances Orange	78176
France's Queen	76513
France's Rebecca of Big Spring Farm	69961
France's Regina's Beauty	76395
France's Rosalina's Daughter	69964
Frances Rose of Chardon	70238
France's Rose of Lincoln Way 2d	71815
Frances's King's Antonette	75050
France's Spencer of Walnut Glens 2d	77736
France's Sprightly's Daughter	76835

Name.	No.
France's Verbena's Nettie	79752
France's Yasmini of Big Spring Farm	76834
France Yeksa Q.	75641
Francine of High Rock	78647
Franc's Bloom of Oakwood 4th	74582
Frankie of Fairview	74018
Frankness of Sarnia (Imp.)	73740
Frank Rilma's Countess of Sugar River	72606
Frank Rilma's Lady	78735
Frank Rilma's Papoose	71107
Frank Rilma's Sugar Plum	73417
Frank's Lily of Fritzlyn	78440
Frantz	71730
Fraulein of Sarnia (Imp.)	73764
Fraulein's Fairy	80611
Frau's Maid of Spring Brook	81244
Freckle Bet of Elm Wood	69832
Freckles of Rockingham	75024
Freckles Spring Beauty	74294
Freda M. Roselyn	73182
Freda of Crystal Springs	81277
Freda of Guernsey Home Farm (Imp.)	74102
Freda of Kinderhook	74088
Freda of Maple Shade	77528
Freda of Middlebrook	70525
Freda of The Forges	72064
Freda of Trout Brook	76994
Freda's Glen of Rose Valley	79238
Freda's May Primrose	73887
Freda's May Rose of Jean Du Luth	79777
Freddetta	70017
Frederick's Lily Belle of Elderwood	69838
Frederick's Rutila 2d	72121
Frederika 2d	69823
Fredetta of South Street	73955
Fredia May of Millville	70728
Freeman's Model Maid (Imp.)	69259
Freesia of Talbot's Valley (Imp.)	78929
Freesia's Dawn	71936
Freesia's La Fleur du Jardin of Wawa	70037
Freesia's Morn	71937
Freesia's Pollyann	80238
Freia of Thorn Hill 2d	77153
Freida Donnington's Pearl	74476
French Maid of Chesney	77272
Frenchman's Betsy	79171
Frenchman's Blanche of Springdale	79172
Frenchman's Jewel of Fairview	76046
Frenchman's Lass of Brookdale Farm	77839
Frenchman's Pearl of Fairview	76047
Frenchman's Queen of Springdale	72506
French of East View Farm	81336
Frenchy of Sarnia (Imp.)	73760
Freya of Sarnia (Imp.)	73752
Friendly of Sarnia (Imp.)	75555
Friend of Sarnia (Imp.)	73771
Friendship Dot	70478
Friendship Fern's Polly	78449
Friendship Jethro's Deanie	81854
Friendship Lady Viole	73165
Friendship Miss France	79750
Friendship Molly	77594
Friendship of Sarnia (Imp.)	75578
Friendship Star's Beauty	75780
Friendship Star's Queen	69932
Friquet's Loretta of Four Pine	80705
Friquet's Memento	74010
Friquet's Rose of Four Pine	72962
Frisbie's Basis of Weymouth	76988
Frisky of Ford Farm	80473
Frisky of Gordondale	74899
Frisky of The Forges	75281
Fritzlyn Aimable	79961
Fritzlyn Rozorah	79962
Frogmore's Ideal (Imp.)	78839
Frontier's Pride	76827
Froome's Buttercup (Imp.)	69282
Froome's Carnation (Imp.)	77209
Froome's Dairyn aid of Lind	81735
Froome's Rosey (Imp.)	75388
Frosine's Pet	80971
Frosty of Sarnia (Imp.)	73762
Fuchsia Bell	81887
Fuller's Fancy of Fairview Farm	77734
Fuller's Nancy of Fairview Farm	77733
Fulria of Sarnia (Imp.)	73751
Funny of Sarnia (Imp.)	73755
Furnessia 3d	76420
Fuschia of Sarnia (Imp.)	73712
Fussana of Sarnia (Imp.)	73745
Fussana's Gertrude (Imp.)	79419
Fussie's Barmaid	81180
Fussie's Bernice	81181
Future of Sarnia (Imp.)	73737
Fyzeida of Sarnia (Imp.)	73759
Gabriel's Rose of Berwick	71127
Gaby Rose of Iowanola	74057
Gaiety of South Street	70489
Gaiety's Jewel of Palatine	73962
Gala of Meadow Brook	80474
Galatea of Sarnia	69082
Galatea's Beauty of East Lawn	69468
Galaxy Daisy of Summit View Farm	79163
Galaxy Gem	77973

Name.	No.
Galaxy Girl of Summit View Farm	79164
Galaxy Granddaughter of Mara Alva	69971
Galaxy of Oakdale	80061
Galaxy Queen	77974
Galaxy Queen of Summit View Farm	79165
Galaxy's Beauty of Hazel Hill	76123
Galaxy's Beauty's Sequel	72010
Galaxy's Belle of Rosemaur	77678
Galaxy's Blossom of Riverside	81118
Galaxy's Busy Bee of Chestnut Hill	72006
Galaxy's Campbell	72008
Galaxy's Charmer	72009
Galaxy's Chedda May	72002
Galaxy's Daisy	76022
Galaxy's Daturade	80724
Galaxy's Daughter of Mara Alva	71618
Galaxy's Diamond	71637
Galaxy's Dorothy of Greenville	69781
Galaxy's Emma of Greenville	69417
Galaxy's Ethel	80725
Galaxy's Faucette	72005
Galaxy's France of Fort Run	76867
Galaxy's Helen of Greenville	73591
Galaxy's Honey Bunch	77751
Galaxy's Howland Princess	69713
Galaxy's Lady Chancellor	81314
Galaxy's Maid of Farmdale	76209
Galaxy's May Beauty	81382
Galaxy's Neyupher	72007
Galaxy's Polly of Dilworth	79687
Galaxy's Pride of Chestnut Hill	74991
Galaxy's Princess of Colby Farm	76519
Galaxy's Sequel's Lady Helen	79377
Galaxy's Spotted Beauty	76133
Galaxy's Spotted Beauty of Layland	79616
Galaxy's Star	78652
Galaxy's Velma of Greenville	70229
Galaxy's Violet of Mara Alva	74195
Gallanta's Pearl	78876
Gallant's Golden Snowdrop	75955
Galley Maid	70393
Galore Celosia of Sugar River	72618
Gamrose May Rose of Edgemont	69761
Gana of Valley Gem	81134
Ganymede's Glenwood Rose	74815
Garfield's Red Rose 2d	73166
Garfield's Red Rose 3d	73167
Garland of Ash Cove	80781
Garland of Sarnia	72177
Garnet of Sarnia	69083
Garnet Rilma of Saratoga*	77961
Gassy of Lilydale Farm	69784
Gay Annette	71980
Gay Boy's Gemsey	76907
Gay Geddis	76958
Gay Girl of Elm Wood	76367
Gayhead's Fleur-De-Lis	80021
Gayhead's Flora	73934
Gayhead's Jeanne	73027
Gayhead's Lady Marie	81459
Gayhead's May	73935
Gayhead's May Queen	73028
Gayhead's Velma	80812
Gay Jubilastic of Cherry Knoll (Imp.)	71886
Gay Lad's Beauty of Rural Home	70091
Gay Lad's Buttercup	71797
Gay Lad's Choiceness	71801
Gay Lad's Edna Mae of River View	77914
Gay Lad's Jewel	71802
Gay Lad's Orange Blossom	71800
Gay Lad's Primrosebud	76635
Gay Lad's Rosebud of Menomonie	71798
Gay Lady Ophir	73353
Gay Lassie of Rockingham	75023
Gay Lassie of Walnut Hill	81390
Gay Mimosa of Cherry Knoll (Imp.)	71885
Gay Nellie	71979
Gay Polly	77692
Gay Polly of Oak Grove	70523
Gay Rose of Flemington	81893
Gay's Daisy	72375
Gay's Frances	72376
Gay's Golden Queen	70522
Gay's Lady Hopeful	70521
Gay's Lucile	81610
Gay's Pearl of Meadow Slope	79817
Gay Yeksa's Sunset	71865
Gazelle's Governess of McKerrow Farms (Imp.)	74702
Gemina's Greylock Lassie	80346
Gem of Green Mountain Farms	70058
Gem of Maple Grove	72295
Gem of Sarnia	69084
Gemsey's Fleurie of Burkeville	76135
Gemsey's Helen of Burkeville	73793
Gemsey's Oneida of Burkeville	70780
Gemsey's Star	73445
Gem's King's Lassie	74641
Gena of Waldwic	77131
Geneo Ree	78334
General Bay's Guinette	78096
General Bay's Lizette	78092
General Bay's Sibylla	78097
General St. Pierre's Lady 2d	70362
General's Marion	75096
General's Pansy	78093
General's Princess	75095

Name.	No.
General's Redina	79144
General's Rilma	79142
General's Ruth	79239
General's Von Davreeda	78095
General's Winona Bay	79148
Genesee El Moore	81105
Genesta of Ringwood	77846
Genesta of Webb Farms	73127
Geneva Bryant	73884
Geneva Rose Bud	73613
Geneva's Queen	76810
Geneva's Queen of Maple Glen	73570
Genevieve of Edgewood	79691
Genevieve of Inverness	76342
Genevieve of Mineral Springs	79024
Genevieve of Shady Brook	74834
Genevieve of Truax S. T. F.	81061
Genevieve of Woodside Farms	76784
Genevieve's Gertrude	75066
Genie May of Alabama	78569
Genista of Beaver Brook 3d	72119
Genista's Fanny of Capitol View	81560
Gennette of Longview	69786
Genora's Duchess	74603
Gentian of Sarnia	69081
Gentle Beauty's Marie	70642
Gentle Beauty's Regina	81097
Gentle Myrtle	75928
Gentle of Maple Glen	81012
Geolita of Ganasadaga	79588
George Rilma's May	74153
George's Pauline	75219
Georgetta	70539
Georgia Dunn	76818
Georgiana of Stratford	71549
Georgianna of Fairview	74327
Georgina II. of Quesnard (Imp.)	77307
Georgina's Barbara	75531
Georgine's Pollyanna	81992
Geraldine of Edgewood	78145
Geraldine of Fairview	80025
Geraldine of Old Homestead Farm 2d	72508
Geraldine of The Willows	79836
Gerar Belle Vue	80604
Gerar Beth	80032
Gerar Etta	80033
Gerar Hilda	75986
Gerar Juliana	71194
Gerar Loulie	80742
Gerar Mary Jane	80030
Gerar May Queen	80031
Gerar Molly	80035
Gerar Pearl's Daughter	77032
Gerar Richmond	80034
Gerar Rose	75987
Gerar Rosedale	75988
Gerar's Duchess of Woodlands	80840
Gerlee's Sultana of Elgercon	69645
Gerra T.	78174
Gersophie of Miller Hill	73824
Gertie M.'s Beauty	72411
Gertie of Inverness	80554
Gertrude G. of Mara Alva	71108
Gertrude of Blair Place	70942
Gertrude of Haines Orchard Farm	78810
Gertrude of Oak Hill	78328
Gertrude of Okemos	73594
Gertrude's Corntassel	69196
Gertrude's Lady June	81461
Gertrude W.	76914
Gift of Sarnia (Imp.)	71520
Gilea of Longview	70086
Gilmore's Folly Girl	73600
Gilmore's Lady Bess	76940
Giloola of The Forges	75280
Gina of Ethel Lake	77529
Ginseng	70524
Giovanni Alma	80509
Gipsy Girl's Beauty	73366
Gipsy Manoir of Jean Du Luth (Imp.)	69518
Gipsy of Spring Brook Farm	80542
Gipsy Queen of Big Spring Farm	76397
Gipsy Queen of Vlaumans Kill	76933
Gipsy's Emblem (Imp.)	76074
Gipsy's Golden	72631
Gipsy's Lily of the Valley	76106
Giralda	80925
Girlie of the Snowdrops	70540
Girlie's Irene Noble	79133
Gisela of Falcon's Flight	74697
Gistana's Girl of Rock	71429
Gistana's Little Daisy of Boxelder Lawn	71944
Gistana's May Belle of La Robleda	75193
Giver 5th's Lady Royal	80655
Giver 2d's Lady's Girl	81327
Giver 3d's Royal Lady	81328
Gladys L.	78732
Gladys of Boulder Farm	80227
Gladys of Clovermead	72050
Gladys of High View	75140
Gladys of Kent	76679
Gladys of Koshkonong Place 4th	80514
Gladys of Summit Lawn	72480
Gladys of the Glen	75027
Gladys of Wildwood	79287
Gladys Rose Pansy	74268
Gladys's Beauty of Long-view	78262
Gladys's Pride	77967
Gleam of Excelsior Farm	79603
Glenanaar of Claraben Court	79125
Glen Auric's Charmante's Rose	74423
Glen Auric's Lady of Plain View	74835
Glenayre Charmante	78742
Glenayre Lady	81421
Glenayre Radiant	80708
Glencoe's Arline	79968
Glencoe's Rose	81688
Glen Comely	75102
Glencove Lilly	79478
Glencove Rose	79477
Glendalia Glenwood	81569
Glendalia of Waldorf Farm	70253
Glenda of White Hall	79224
Glendetta of Ganasadaga	79589
Glendetta's Queen of Elmdale	79856
Glendette's Belle of the Pines	73080
Glendora of Ganasadaga	79587
Glendora's Hope	80882
Glen Gable Alma	71966
Glen Gable Amelia	76095
Glen Gable Bessie	77647
Glen Gable Duchess	69377
Glen Gable Hazel 2d	76094
Glen Gable Lady Williams	78541
Glen Gable Lark	77646
Glen Gable Lina	76093
Glen Gable Trustworthy	71237
Glen Gable Vivian	77648
Glengirl of Reservoir Heights	77879
Glengranger A.'s Daughter	80809
Glenidore Mapleton 2d	75299
Gleniva of Steepside	76791
Glen Lass of Jean Du Luth (Imp.)	69513
Glenlinda of Lone Tree Farm	70265
Glen Maid 5th	76124
Glen Mapleton	73100
Glenna Mar of Angra	71238
Glenna of Ore Hill	81448
Glenn's Idyl	76976
Glen of Claremont	77596
Glenola's Lady of Pine Elder Farm	79293
Glenora of Keewaydin	80560
Glen Osborne's Pride	78380
Glenpoll	79435
Glen Queen of Brookside	77273
Glen's Daisy	75416
Glen's Daisy Pearl	73432
Glen's Marie	72907
Glen's Select	69885
Glenwood and Ada's Mollie S.	74326
Glenwood and Bell S.'s Little Belle	78718
Glenwood and Elida's Fancy S.	78297
Glenwood and Snowball's Hope	72054
Glenwood Beauty of Lakeside	76260
Glenwood Belle of the Evergreen	74595
Glenwood Bishop, Jr.'s Nellie of Brookdale	78554
Glenwood Blodwin of Dyer Farms	69865
Glenwood Bonny Minnie 2d	76236
Glenwood Bo Peep of Orchard Hill	79667
Glenwood Cayuga Chief's Belle S.	73007
Glenwood Dairy Queen of Orchard Hill	72491
Glenwood Daisy's Buttercup of Grand Home	76152
Glenwood Diamond's Beauty	79016
Glenwood Diamond's Rose	76675
Glenwood Eva of Sycamore	73298
Glenwood France of Dyer Farms	79542
Glenwood Girl of Suburban Farm	69130
Glenwood Girl's Beauty	75830
Glenwood Girl's Bonnie Dimple	73843
Glenwood Girl's Violet 2d	74756
Glenwood Glen of Sycamore	81685
Glenwood Lily of Tristram Farm	69052
Glenwood Madam Butterfly of Orchard Hill	72492
Glenwood Maid of Clermont	75790
Glenwood Maid of Elmwood	69329
Glenwood Maid's Queen O'Mar	71161
Glenwood Mollie	73971
Glenwood of Bon Ayre	79686
Glenwood of Gloucester	70935
Glenwood Priscilla of Dyer Farms	69136
Glenwood Queen Gay	70377
Glenwood Queen of Albion	69350
Glenwood Queen of Riverside	80185
Glenwood's Ada	78260
Glenwood's Adeline	72535
Glenwood's and Alice's Little Alice S.	78717
Glenwood's and Eva S.'s Susie	69157
Glenwood's Atlantis of Haddon	78501
Glenwood's Beauty of Chippewa	71256
Glenwood's Beauty of Maple Grove Farm	73223
Glenwood's Beauty of Riverside	77115
Glenwood's Beauty Rose	80591
Glenwood's Belle Brandon S.	78298
Glenwood's Belle El Moore	77282
Glenwood's Buttercup of Jennings Farm	80854
Glenwood's Caroline of Burkeville	77483
Glenwood's Cassy of Hickory Lawn 2d	71872
Glenwood's Clio of Gusanna Farm	79414
Glenwood's Contrafaria of Four Pine	81900
Glenwood's Dainty of Clovernook	81932
Glenwood's Dairymaid of Hillsdale	72715
Glenwood's Daisy Maid	72017
Glenwood's Daisy of Florida	75152
Glenwood's Daisy of Meadow Brook	73894
Glenwood's Dewdrop of Alswel	75977
Glenwood's Dora of Fairview	74392
Glenwood's Dorothy of Rockwood	69199
Glenwood's Dot of Fairview	77805
Glenwood's Duchess	80857
Glenwood's Elizabeth of Haddon 2d	71955
Glenwood's Elizabeth of Haddon 3d	75954
Glenwood's Ella of Tristram Farm	75260
Glenwood's Etta Rose	73224
Glenwood's Fancy Maid of Mara Alva	74441
Glenwood's Fannie of Creek Farm	80570
Glenwood's Fantine of Alswel	79534
Glenwood's Florence of Rockwood	69200
Glenwood's Girl of Orchard View	81627
Glenwood's Golden Pearl	76696
Glenwood's Hilda of Rockwood	75002
Glenwood's Hope of Creek Farm	80571
Glenwood's Horris Rilma	79938
Glenwood's Introduction of Four Pine	77582
Glenwood's Jeanette of Rockwood	69201
Glenwood's Jennie of Boxelder Grove Farm	74477
Glenwood's Jenny 2d	70751
Glenwood's Jessica	81925
Glenwood's Judith May	77477
Glenwood's Julianna	70020
Glenwood's King Coral's Maude	69219
Glenwood's Lady El Moore	77284
Glenwood's Lady Jones	72886
Glenwood's Lady Septem	81924
Glenwood's Lalla Boots of Chestnut Grove	72091
Glenwood's Lassie of Alswel	73326
Glenwood's Lucy of Inverness	72343
Glenwood's Madge of Hillsdale	70150
Glenwood's Maid of Meadow Brook	73892
Glenwood's Marcia of Tristram Farm	75259
Glenwood's Marissa	79463
Glenwood's Masher Girl	77417
Glenwood's May of Locust Brook	77041
Glenwood's May Rose Beauty	80863
Glenwood's May Rose of Bayside 2d	76223
Glenwood's Midget of Tristram Farm	73035
Glenwood's Mildred of Hillsdale	70149
Glenwood's Mina of Fairview	74391
Glenwoodson's Lady	76220
Glenwoodson's Lassie	76217
Glenwoodson's Lilly	76219
Glenwoodson's May Flower	76218
Glenwood's Pearl of Taylor	73603
Glenwood's Peggy Jones	76029
Glenwood's Pet Jones	76028
Glenwood's Pride of Wawa	80130
Glenwood's Primrose of Valley View	77790
Glenwood's Princess Janet	76021
Glenwood's Princess Patricia	78894
Glenwood Spring Maid of Orchard Hill	78509
Glenwood's Queen of Carpenter Hall	74223
Glenwood's Queen of Meadow Brook	73891
Glenwood's Queen of the May 2d	71682
Glenwood's Robin of Tristram Farm	69053
Glenwood's Rosebud of Rockwood	69202
Glenwood's Rosenlind	70401
Glenwood's Rosenlind of Lawton	79874
Glenwood's Royaline	79804
Glenwood's Starlight of Carpenter Hall	74224
Glenwood's Sue of Fairview	69034
Glenwood's Sunbeam of Lindsey	71331
Glenwood's Tootsy Queen	81563
Glenwood's Wellington Maid 4th	79511
Glenwood's Yankee Girl	70237
Glenwood's Yeksa's Betty	75708
Glenwood's Yolo of Elmer	73927
Gloriana of Koshkonong Place	71793
Gloria of Oak Hill	73642
Gloria of Thornliebank	70932
Gloria of Wea-Glen	72678
Glorissa of Chicona	73382
Gloryanna	70849
Glory Be	81022
Glory 11th of Les Messuriers (Imp.)	75492
Glory of Maple Ranch	75622
Glory Sunflower	79775
Glory's Ursel	69354
Glow of Cloverdell	81160
Glow of Sarnia	72176
Glyn's Fanetta	78684
Godetta's Pride (Imp.)	76202
Godolphin Marguerite of Tod Farm	78568
Golda Iona	81170
Gold Annie Sunday	70252
Golda's Beauty	79370
Goldbell's Beauty	74606
Gold Charm of Edgemont	69762
Gold Coin of Tarbell Farms 2d	76111
Golddust of Edgewood	69042
Gold Dust Queen	70225
Gold Dust's Mildred of Verndale	74402
Gold Dust's Valentine	80841
Goldelsie's Princess	75691
Goldena of Glenwood Farm	81968
Golden Beatrice of the Isles (Imp.)	78846
Golden Beauty of Chestnut Meadows	70200
Golden Beauty of Guernsey Hill	80015
Golden Beauty of Maple Grove	76415
Golden Beauty of Mondamin	76232
Golden Bella	69972
Golden Belle of Beaver Ridge	73331
Golden Bell of Greenwood	73003
Golden Bell of Laws Farm	69319
Golden Bessie of Beirnetown	81463
Golden Blossom of Ellerslie	70995
Golden Bonny of Valley View	76524
Golden Butter Bowl 3d	80469
Golden Caroline of Inland	81139
Golden Chance of Mara Alva (Imp.)	77251
Golden Chance's Amy	76523
Golden Cherry of Iowa 2d	74007
Golden Cherry of Prospect Farm	74012
Golden Cherry of the Prairie (Imp.)	72746
Golden Coronet of Jean Du Luth	81283
Golden Countess Glenwood	80294
Golden Countess of Maple Heights	78594
Golden Cream of West Unity	74965
Golden Crescent of Evergreen Range	72072
Golden Cross Eloise of Linda Vista	81309
Golden Cross Elsie of Linda Vista	70750
Golden Daisy of Cherry Knoll	79656
Golden Daisy of Cherry Lane Farm	80419
Golden Daisy of the Prairie	78202
Golden Deanie of the Prairie	79614
Golden Dream of Pencoyd	78006
Golden Drop Girl of Lind	72416
Golden Drop Glenwood of Lind	72415
Golden Drop's Mate	77009
Golden Favorite	80765
Golden Fawn Myrtle Spillers	75425
Golden Fawny of Green Meadow	78070
Golden Feather of Greenwood	73001
Golden Fern of Crane Farm	71485
Golden Freesia	77479
Golden Girlie of Mount Rib	77984
Golden Girl of Big Spring Farm	76400
Golden Girl of Jennings Farm	77121
Golden Girl of Spring Brook	80842
Golden Glen's Lass	81691
Golden Glenwood's Fantine	80961
Golden Glory of High Point	81071
Golden Glow of Lemon Valley	72968
Golden Glow of Longview	70085
Golden Glow of York Brook	69399
Golden Grace of Evergreen Range	78584
Golden Heart	76832
Golden Hero's Anne of Gusanna	76683
Golden Hero's Jessie of Oakland	70982
Golden Hyacinth of Maplehurst	71977
Golden Jewel's Maiden	78789
Golden Lady of Briarbank	80519
Golden Lady of Stockdale	78651
Golden Lassie of Village-Side Farm	71758
Golden Lassie of Willow Brook	79641
Golden Lass of Stannox	73902
Golden Lilla of Tarbell Farms	77986
Golden Lilly's Eunice	79344
Golden Lily of Fairleigh	80787
Golden Link's Daisy of Spring Brook	76676
Golden Love of Donemore	78643
Golden Lucina	70358
Golden Mabel	75927
Golden Maid of Bella Vista	69358
Golden Maid of Louis Corners	81157
Golden Marcella Queen	79432
Golden Mary of Floyd	79606
Golden May Queen	77791
Golden May Rose's Gold Drop	76114
Golden May's Topsy	81378
Golden Nancy of Glenburn	81016
Golden Nelly of Northwood	78804
Golden Nivette of Ashburton (Imp.)	77158
Golden Noble's Alcata	74449
Golden Noble's Aldata	70497
Golden Noble's Alhela	74448
Golden Noble's Alice	74942
Golden Noble's Alida	70496
Golden Noble's Beatrice of Keewaydin	70061
Golden Noble's Carnation	71580
Golden Noble's May	74943
Golden Noble's Nelly	74944
Golden of Rocklawn	75865
Golden of Sarnia	72178
Golden Paula's Mayflower	78452
Golden Pauletta	73940
Golden Pet of Gordondale	74902
Golden Pet of Iowanola	76578
Golden Polly 2d	72819
Golden Polly of Abby Lodge	74882
Golden Polly of Jean Du Luth	72489
Golden Primrose of Four Pine	69334
Golden Prince's Gem of Mt. Ararat	81695
Golden Princess of Guernsey Home Farm	81315

Name.	No.
Golden Princess of Oakhurst	71231
Golden Princess of Ralstonhurst	73606
Golden Queen of Guernsey Home Farm (Imp.)	74103
Golden Queen of Iowanola	76577
Golden Queen of Lake Bluff	73412
Golden Queen of Mt. Peerless	73783
Golden Queen of Oakhurst	71232
Golden Queen of Pleasant Hill	76461
Golden Rod of Edgemoor	81458
Goldenrod of Maple Lodge	72047
Golden Rod of Olga	73472
Golden Rod's Abilene	80880
Goldenrod's Easter's May	79180
Goldenrod's Mabel of Idlehaven	76387
Golden Rose Glenwood	77584
Golden Rose of Byfield	70903
Golden Rose of Evergreen Range	78583
Golden Rose of Ewing	75902
Golden Rose of Hollyhurst	74865
Golden Rose of Maple Grove	77937
Golden Rose of Wildwood	79797
Golden Rose's Girl	70934
Golden Rosette of Waddington	70835
Golden's Countess Primrose	77478
Golden Scylla	76815
Golden Seal of Pittsfield	75000
Golden Secret Conradella	71213
Golden Secret's Ideal	77027
Golden Secret's Lassie	71124
Golden Secret's Matilda	69914
Golden Secret's Pearl	77034
Golden's Feliceta	76955
Golden's Glenwood Jenny	77480
Golden Sitka of Warriston	76212
Golden's Juliette 2d	75235
Golden's Miss Buttercup	77481
Golden's Miss Lilly	78457
Golden Snowdrop	74008
Golden Snowdrop of the Prairie	74009
Golden Star of Greenwood	73002
Golden Sunbeam of Riverview	69148
Golden's White Lady	73065
Golden Thread's Princess	69616
Golden Thread's Rosy	77870
Golden Tip of Mara Alva (Imp.)	77238
Golden Vanity of Oakhurst	76056
Golden West of Edgemoor	81713
Golden Wish of Revada (Imp.)	72877
Goldey of Inland	77095
Goldfinch of Rocklawn	75866
Gold Girl of Ridgefield	69314
Goldie Ferguson	74682
Goldie L.	74202
Goldie May of Utility	69562
Goldie Noble of Guernsey Acres	79389
Goldie of Center Hall	73352
Goldie of Cherry Lane	81095
Goldie of Ebensburg	70245
Goldie of Hillview 2d	73267
Goldie of Lone Oak Farm	71785
Goldie of Lu-Alyn	76503
Goldie of Ransom Farm	74887
Goldie of the Valley	75165
Goldie of Yellow Birch	78243
Goldie Roberts of The Forges	79403
Goldie's Best	70837
Goldie's Buttercup	70840
Goldie's Daisy	75224
Goldie's Katheleen of Oakhurst	80198
Goldie's Queen of Floyd	79607
Goldie's Sweet Hart of Highland	79674
Gold Lad's Buttercup Hayes	70118
Gold Lassie's Beldame	69973
Goldleaf of Westwood	72634
Goldmead's Ultra Beauty	81920
Goldmead's Ultra Sweetness	81921
Goldorsa	78346
Gold Pail of Warrick	69326
Gold Queen's Lady of Valley View	74979
Gold Raider's Lady Gay	77826
Gold Raiser's Butterfly of Hill Girt	79945
Gold Raiser's Girl of Windy Knoll	77738
Gold Rose's Secret	80638
Gold Seal's Lady Rose	69989
Goldseeker's Beatrice	80726
Goldseeker's Bell	73625
Goldseeker's Cinnamon of A. D. F.	81418
Goldseeker's Cottina of A. D. F.	81417
Goldseeker's Daisy Belle of A. D. F.	71453
Goldseeker's Deanie of Bonny Lea Farm	81952
Goldseeker's Dove of Mara Alva	74196
Goldseeker's Fern	73401
Goldseeker's Jehanna Chêne of A. D. F.	72955
Goldseeker's Maid of A. D. F.	71451
Goldseeker's May Rose of A. D. F.	71454
Goldseeker's Midday of A. D. F.	77545
Gold Seeker's Motto	75278
Goldseeker's Pride of Anna Dean Farm	74579
Goldseeker's Rosenheim of A. D. F.	81414
Goldseeker's Star of Anna Dean Farm	74580
Goldseeker's Suffragette of A. D. F.	80645
Gold Trinket of Mondamin	70888
Goldwyn of Olympic View	78688
Goldy of Big Spring Farm	78764
Goldy of Hope	81840
Goldy's Gladys of Rose Point	75265
Goldy Spotswood	77275

Name	No.
Golondriena	72838
Good Bye of Sarnia	73428
Good Gift's Pansy of Meadowbank	75287
Good Hope of Ewing	70588
Goodland Damosel	71864
Goodman's Roseclade	71457
Goodness of Sarnia	69085
Goodwill Nellie of Herodale	72900
Good Wishes for Haddon	72111
Goody of Prospect	69902
Gouvernante of Silverton	80004
Gouvernante's May Rose	69028
Governa of Lily Lake	70553
Governess Harriet of Waconia	77936
Governess Lenore	71361
Governess Marshall	69663
Governess of Guern-weal (Imp.)	69716
Governess of Maple Lawn	80835
Governess of Pleinmont (Imp.)	69292
Governess of Sepascot	70084
Governess of Walnut Glens 2d	75871
Governess Vivian of Waconia	81666
Governess Warda of Waconia	81665
Governess Yeksa Taylor	76432
Governor of Myrtle Place H.'s Desireta (Imp.)	73741
Governor of Myrtle Place H.'s Francine (Imp.)	73729
Governor of Myrtle Place H.'s Nelly (Imp.)	73722
Governor of the Ruettes' Florina	78685
Governor's Alicia of Floridale	71889
Governor's Arethusa of Village View	75276
Governor's Beauty	76280
Governor's Beauty of Clover Hill	72993
Governor's Bonba	81751
Governor's Buttercup of Mara Alva (Imp.)	69444
Governor's Carol	74053
Governor's Choice of Walnut Ridge	69339
Governor's Connie of Village View	75275
Governor's Daisy H.	76322
Governor's Daisy of the Valley	77602
Governor's Daisy Pearl of Mount Hope	75799
Governor's Daughter	81758
Governor's Dawn of Village View	75274
Governor's Doris	80834
Governor's Etta of Walnut Ridge	80756
Governor's Fair Promise (Imp.)	74186
Governor's Fern of Clover Lawn	81051
Governor's Flora of Mara Alva (Imp.)	69441
Governor's Fluvilla of Walnut Ridge	69340
Governor's Granny	78423
Governor's Harriet D.	78785
Governor's Hazel of Sunnyside	78523
Governor's Honeymoon	78426
Governor's Hope of Willow Brook	71000
Governor's Jeannette of Oaks Farm	74171
Governor's Jennie of Village View	75273
Governor's Kathryn of Village View	73050
Governor's Lady Casterjan	79622
Governor's Lady Edgemont	79621
Governor's Lady of Dalton	81870
Governor's Lady of the North	80688
Governor's Lilly Belle	72625
Governor's Louise of Elda	70345
Governor's Nora of Walnut Ridge	70430
Governor's Pearl of Glencairne	72952
Governor's Pearl of Meadowview	69737
Governor's Pink of Meadowview	76281
Governor's Pride	78518
Governor's Pride of Goshen	76549
Governor's Pride of Mara Alva	74990
Governor's Primrose of A. D. F.	71788
Governor's Princess	81502
Governor's Queen	70645
Governor's Rosalie	71303
Governor's Rose of Walnut Row	75187
Governor's Rose's Beauty	74611
Governor's Rosieanna	71301
Governor's Rouge 3d	70097
Governor's Ruby of the Vauquiedor (Imp.)	77191
Governor's Sheila of Village View	80728
Governor's Surprise of McKerrow Farms	73310
Governor's Sweet Maggie	78425
Governor's Veranda of Walnut Ridge	72347
Governor's Vestina of Walnut Ridge	80755
Governor's White Rose	81752
Governor's Windflower	75430
Governor's Yeksa of Meadowview	76278
Grace Berry of Cold Brook Farm	70885
Grace Duvaux's Darling	78702
Grace France of Oberland	80221
Graceful	76078
Grace Kemper	71888
Grace King of Hollow-Hill Farm	76039
Grace Lodge of Jean Du Luth (Imp.)	69505
Grace Luceil	80823
Grace Masher of Jennings Farm	70985
Grace of Brush Creek	79922
Grace of Glenville	69029
Grace of La Harpe	79963

Name.	No.
Grace of Louis Corners	73467
Grace of Mapleton 2d's Grace	72519
Grace of Oak Lake 2d	72564
Grace of Oak Lake 3d	72566
Grace of Oakwood	71148
Grace of Orchard Grove	77807
Grace of Pleasant View	80942
Grace of Prospect	76104
Grace of Rising Sun	69122
Grace of Roadside Farm	78189
Grace of the Divide	72042
Grace of Try Valley	78679
Grace of Warren	79382
Grace Orsbee	81943
Grace Revonoc	80179
Grace's Bessie	81246
Gracey Glenwood	70895
Gracious of Sarnia	71411
Graduette	78600
Grand Duchess of Warren	79294
Grande Dame of Belle Alto	77361
Grandiflora of Forest Lodge	77059
Grand Lady	73403
Grape Vine	79122
Grape Wild's Jewel	73362
Grassland Francene	71046
Grasslands Florentine	79152
Grasslands Jesseva	79151
Grasslands Liliana	73375
Grasslands Pollyanna	71047
Grasslands Queechy	81565
Grasslands Zenobia	71048
Grasslands Zethro	81566
Grassmere's Almira	72692
Gratis Bell	73422
Gravel Ridge Farm Minnie	73798
Graymont's Rebecca	71084
Great Hill Lassie	69057
Great Hill's Beauty	70406
Great Hill's Lily	70405
Great Hill's Mousette	77920
Great Hill's Nellie Tostevin	73495
Great Hill's Pansy	73494
Great Hill's Primula	73496
Great Hill's Rambler	77921
Greenbrier Jane	71524
Greenbrier Primrose	80133
Green Meadow Doris	81231
Green Meadow Golden Viola	81232
Green Meadow May Rose	72079
Green Meadow Nelita	72078
Green Meadow Pansy	81471
Green Meadow Princess	81472
Green Meadow Rose	72208
Green Meadow Viola	70465
Greenwood Gem 3d	76302
Greenwood Spot	72722
Grée's May Queen of Jean Du Luth	79871
Grenwode Lilly of Maple Lane	71226
Greta of Pleasant View	69812
Gretchel Mae	81230
Gretchen Glenwood of Foulkes Farm	74288
Gretchen of Bon Ayre	70983
Gretchen of Dreamland	75728
Gretchen of Guern-weal	76971
Gretchen of Prospect	72841
Gretchen of Sarnia (Imp.)	76777
Gretchen of Shady Side	70242
Gretchen's Lady	77626
Gretia M.'s Pride	72412
Greylock Violet	71985
Griffen's Amy of Elm Brook Farm	75605
Grinelda of Tarbell Farms	81068
Griselda Flower of the Valley	70797
Griselda of Groton	70805
Griselda's Lily May	74194
Griswold's Prospect Lady	81957
Guenevra	80505
Gueno 2d	77439
Guerncroft Fontaines (Imp.)	76775
Guerncroft Jane Beauty (Imp.)	76782
Guerncroft Louvain (Imp.)	76779
Guerncroft Lulu Maudette (Imp.)	76771
Guerncroft Minnie (Imp.)	76778
Guerncroft Nettie (Imp.)	76776
Guerncroft Polly Le Ruez (Imp.)	76772
Guerncroft Primrose Polly (Imp.)	76781
Guernest Florence	76670
Guernest Lady	71786
Guernest Melba	76669
Guernest Ruth	76671
Guernfalfa Buttercup	78268
Guernfalfa Butter Girl	78269
Guernfalfa Dimple	79199
Guernfalfa Dolly	79200
Guernfalfa Jane	79201
Guernfalfa Jenny	69809
Guernfalfa Julia	71844
Guernfalfa Kate	81475
Guernfalfa Maiden	78267
Guernfalfa Mary	71845
Guernfalfa Mollie	80581
Guernfalfa Primrose	77525
Guernfalfa Sunbeam	77524
Guernfalfa Sunburst	78194
Guernfalfa Yeksa	74246
Guernsey Mae	81330
Guernsey Queen of Bon Ayre	70883
Guiding Starlight 2d	81682
Guiding Star of Guernsey Hill	71381
Guilbert's Lady Lawn of Brookside	81108

Name.	No.
Guilbert's Ruth of Brookside	81113
Guinetta Royal	79911
Gulnare of Maplelawn	76882
Gulrose of Ashby	70236
Gurexa of Woodbine	71345
Gurnse of Morse Dairy Farm	75011
Gussie's Glenwood of Riverside	80187
Gussie's Unison of Riverside	75170
Guy's Gula	72660
Gwendoline's Lassie	71970
Gwendoline's Minnette	75647
Gwendolyn's Happy Maid of Woodland	80866
Gwen of Koshkonong Place	74438
Gwen of Oak Grove	77906
Gwen of Ty'n-y-Coed	75134
Gwen's Butter Queen	70662
Gypsee of Haddon's Glenwood Girl	79213
Gypson's Count's Ruby	69353
Gypson's Rena of Esopea	69352
Gypsy Girl of Lone Brook Guernsey Farm	77590
Gypsy Lady of Fairleigh	80785
Gypsynette of Lone Brook Guernsey Farm	77591
Gypsy of Calumet	76964
Gypsy of Falcon's Flight	76893
Gypsy of Willow Grove	81910
Gypsy Rose Girl	72597
Gypsy Rose of Lone Brook Guernsey Farm	77587
Gypsy's Pride of Riverdale	73840
Haddon's Lady Raymond	72110
Hadley's Princess	72910
Hager's Pride	81287
Halcyon's Pava of Trielm	79851
Haldane's Birthday	77021
Haldane's Miquette	70178
Halfred Farm's Betsy	77474
Halfred's Farm's Daybreak	73880
Halka	70022
Hallie Charmonte of Fernecrest	70573
Hallie of Sunny Slope	70108
Hallie's Honey-Dew	77518
Hallie's Miss Thankful	74274
Hallowe'en's Delight	81446
Hallowe'en's Pebble	75632
Hall's Queen of Riverside	70676
Hall's Valentine II. (Imp.)	74528
Halo of Longview	79638
Hambrolily	69856
Hambroling	79546
Hambro's Beauty of Lake Bluff	73415
Hambro's Belle of Rugby	78369
Hambro's B. H.	77404
Hambro's Busy Rose	73772
Hambro's Butterfly of Crane Farm	75146
Hambro's Catherine of Elmo Hill	79298
Hambro's Cicero's Luetta	69855
Hambro's Corinne	80107
Hambro's Daisy	70360
Hambro's Derinna Maid	77938
Hambro's Estelle	76674
Hambro's Grey Lassie	71558
Hambro's Hattie Masher	74303
Hambro's Hazel of Whitewater	78971
Hambro's Janetius	78154
Hambro's Janette of Hickory Hill	75782
Hambro's Juliette of City View	81999
Hambro's Lady Janilly	70361
Hambro's Lily Bell	70367
Hambro's Marenda of Breezy Hill	81353
Hambro's Marilla of Oak Ridge	73692
Hambro's May	72188
Hambro's Miss Luetta's Beauty	69858
Hambro's Missy of Crane Farm	79340
Hambro's Picnic Girl	72676
Hambro's Pride of Oak Grove	76951
Hambro's Princess of Riverview	76770
Hambro's Queen	79684
Hambro's Queen of Oak Ridge	72186
Hambro's Queen of Riverview	77285
Hambro's Sweet Girl of Crane Farm	71486
Hambro's Syria of Elmo Hill	80066
Handsome Leta	79395
Hannah Belle's Fanny of Sunny Side	76809
Hannah Janet	69349
Hannah of Hill Top	80667
Hannah of Maplecroft Farm	78619
Hannah's Topsy	72403
Hanna of Edgewater	80788
Happily of Sarnia (Imp.)	74693
Happiness of Sarnia (Imp.)	74692
Happy Belle's Bessie	75159
Happy Belle's Honeymoon	80296
Happy Hope of Lone Oak	74959
Happy Medium of Prospect	70972
Harbor Floss	71362
Harbor Hill Daisy (Imp.)	79959
Harbor Hill Damsel	79489
Harmonette of Bon Ayre	69166
Harmony of Paxtang 2d	70754
Harmony of Waukesha	75630
Harriet H. of Riverside	76246
Harriet of Maple Grove	73506
Harriet of Mondovi	81884
Harriet of Sunnyside	70622
Harriet's Lady	80658
Harriette Coan 2d	74795

Name.	No.
Harriette of Mt. Vernon	79185
Harriett of Oliver Lodge	79483
Harrilene	76758
Harry's Favorite	77767
Hart's Frau	72201
Harvey's Glen Betty	78136
Harwood Anne	81290
Harwood Blossom	81294
Harwood Cleopatra	73423
Harwood Donna	73283
Harwood Dora	72644
Harwood Flora	72645
Harwood Florence	81291
Harwood Lassie	73284
Harwood Nellie	81289
Harwood Nigelle	72804
Harwood Pollyanna	81292
Harwood Prudy	77785
Harwood Ruth	81293
Harwood Tidy	81288
Hattie C. of Spring Brook	79677
Hattie Lee	76967
Hattie May	74157
Hattie of Mossy Hill	75112
Hattie of Shady Nook	77739
Hattie Ramona	71719
Hattie's Blossom	78481
Hattie's La Belle	71570
Hattie's Pride of Simsbury	76293
Hatty of Idlehurst	79139
Hatty Yeksa of Fairview	81633
Havalon of Clovermead	77066
Havilland Beauty of West Prairie (Imp.)	75668
Hawthorn's Rose of Maudesleigh	70914
Hayes Bella of Four Pine	80706
Hayes Buttercup of C. I. F. S.	70005
Hayes Daisy Pearl	73431
Hayes Express 5th (Imp.)	69310
Hayes Fanny	74363
Hayes Lass of The Forges	73433
Hayes Pride of the Valley	75167
Hayfields Barley	70912
Hayfields Maize	76560
Haywood Lady of The Decoration	78026
Hazel B. of Falmouth	73701
Hazel King of Superior	76980
Hazel Lillian	80824
Hazel May of Cedar Lane	74985
Hazel of Antrim Place	76108
Hazel of Cleveland	73248
Hazel of Crystal View	69197
Hazel of Dupont	75781
Hazel of Lickbrook	80116
Hazel of Nineveh	76446
Hazel of Park Drive	80335
Hazel of Springside	76238
Hazel of Twin Oaks	77470
Hazel of Valley View	74485
Hazel Rose of Willowdale	76750
Hazel s Beauty's Bess	73222
Hazel Sequel	72085
Hazel's Girl of Elm Wood	73856
Hazel's Hope	70546
Hazel's Opal	74393
Hazel's Pride of Farview	73462
Hazel's Sunbeam	80069
Hazel Van	75539
Heart of Fynmere	79486
Heartsease of South Hadley	76485
Heartsease of Sunnyside	70582
Heather of Ewing	80328
Heather of Sarnia	77656
Heaume's Beauty (Imp.)	74529
Hebe of Hylsted	81137
Hebe of Westholm	81260
Heidi's Harmony	71330
Heiress's Dairy Maid	81588
Heiress's French Violet	78677
Helena D.	80985
Helena Elizabeth of Prospects	70221
Helen Archer	72707
Helen Bee	69729
Helen Bell	74781
Helen Currie	73912
Helen E.	72987
Helene M. of Elkview	78476
Helene of River View	73682
Helene of Selby Lane	79090
Helene of Waldorf Farm	70256
Helene's Princess of Edgewood	70798
Helen Glenwood of Spring Brook	77256
Helen Glow of Long Meadow Farm	71650
Helen Hilda	76353
Helen Marie	69490
Helen May of Greenfield	74666
Helen M. of Wildwood	80154
Helen Neva	77080
Helen New Berlin	78275
Helen of Adelvice Farm	80607
Helen of Alla-Dean	81359
Helen of Antrim	73923
Helen of Antrim Place	72174
Helen of Bridge Dale	71954
Helen of Cross Lake	77840
Helen of Crystal Pond	75033
Helen of Elder Grove	76888
Helen of Elkview Farm	81621
Helen of Elmlawn 2d	74732
Helen of Glenside	75657
Helen of Hill Girt	75411
Helen of Hurley-hurst	81221
Helen of Liberty Hills	78877
Helen of Meadowbrook	78370
Helen of Sarnia	75410
Helen of Seneca River	77444
Helen of Sterling Farm	69765
Helen of West Side	72463
Helen Paul of Linden Shade	75856
Helen Rose of Avondale	81906
Helen's Dollie of Clover Hill	81919
Helen's Fredora	81914
Helen Silver	75801
Helen's Laura of Oldfield	76188
Helen's Soso of Locust Grove	81940
Helen's Spring Beauty	73262
Helen Torreador	81672
Helen Trix of Bon Ayre	80317
Helen V.	74968
Helma of Falls View	72540
Helma's Pride	78574
Helouise of Valley View	77789
Henen C. 2d	69229
Henrietta Lady	77930
Henrietta of Jericho	77991
Henrietta Ruth	78408
Henrietta's Pride	75185
Henrietta's Queen of Elder Grove	71494
Henriette of Calumet	71563
Henryetta's Blue Bella of Mara Alva	74155
Henryetta's Blue Belle of Mara Alva	74156
Hensler Farm's Midget Maid (Imp.)	72994
Hepsy Neff	71434
Hepsy of Camp Run Guernsey Farm	69356
Hepsy of Locust Lane	72526
Hepsy of Locust Lane 2d	79111
Herald Queen's Favorite	75245
Hera of Ballston (Imp.)	74802
Hera of Thorn Hill	70768
Hermia of Sarnia	75409
Herminia of Groton	72149
Hermione's Lilah	71423
Heroine Godolphin	80599
Heroine of Edgemoor	81716
Heroine's Bonny Girl of Cuyuna	73286
Heroine's Rose Mar	77832
Hero of Highlands' Lassie	77473
Hero's Amelia of Mara Alva (Imp.)	75344
Hero's Anchora	75820
Hero's Beauty of York	80822
Hero's Daisy Bell of Hawthorn	69384
Hero's Fanny of Mara Alva (Imp.)	77239
Hero's France of Rocky Ford	69182
Hero's Highland Lillie	75821
Hero's Last Choice of Hawthorn	75213
Hero's Last Countess of Hawthorn	71329
Hero's Leah of Rocky Ford	69181
Hero's Lillie of Livingston	75823
Hero's Lilyvale of Hawthorn	69382
Hero's Livingston Beauty	75822
Hero's Marie of Hawthorn	80150
Hero's Marietta of Hawthorn	70064
Hero's Philipena of Hawthorn	77723
Hero's Red Rose of Hawthorn	73000
Hero's Suzanne	77825
Hero's Tessy of Hawthorn	77824
Hero's Trixy of Hawthorn	69383
Hero's Vinia	79412
Hero's White Rose of Hawthorn	81771
Hero's Zelma	81697
Herzliebe of Paxtang	70755
Hesitation's Tulip	81494
Hesitator's Bell	72461
Hesitator's Rose	72460
Hestia's Princess of Orchard View	81628
Hettie of Elkview	72377
Hetty Bell	78193
Hewton Lodge Daisy II. (Imp.)	78827
Hewton Lodge Pansy (Imp.)	75382
Hexarose	79629
Hiawatha Daisy	74193
Hiawatha Gouvernante	79484
Hickory Grove's Bab	74200
Hickory Grove's Jean	74199
Hickory Grove's Pan	72247
Hickory Grove's Pax	72246
Hickory Grove's Pet	74201
Hickory Grove's Polly	76444
Hiedi of Cherry Lane	74276
High Banks Daisy	81498
High Born Lady of Maple Glen	69220
Highland Callie's Lassie	74469
Highland Dorothy	76373
Highland Gertie	76371
Highland Home Golden	81664
Highland Home June	78478
Highland Hope	78637
Highland Mary of Miramichi	76859
Highland Missie 3d	77716
Highland Thelma	76372
High Life Victoria of Grand Home	72976
High Point May King's Gloria	75047
High Point Violet	70988
High Rock Girl of Branford	70457
Hilda of Brock Hill	80799
Hilda of Maple Grove	75599
Hilda of Oakhurst	71309
Hilda of Pleasant Valley	69060
Hilda of Ridgeway	78115
Hilda of Sarnia	80357
Hilda of Waylando	76672
Hilda's Gay Lassie	72683
Hilda's Harriet of Mead	77397
Hilda s Rose of Mara Alva	78567
Hilda Valentine	80741
Hildette	76049
Hildie of Brookmead 2d	69743
Hildreth 2d	76673
Hillandale's Imperial Belle	80360
Hillsdale Model of Lone Tree Farm	74638
Hillside's Etta	70488
Hillside's Joker's Lenorill	80967
Hillside's Lady	78547
Hillside's Lenorill Stranford	80968
Hillside's Trisletta	78548
Hillside's Turquie May Rose	78259
Hillswold Blancha	75909
Hillswold Buttercup	75907
Hillswold Daisy	75906
Hillswold Gloria	73573
Hillswold Goldie	75908
Hillswold Patricia	75905
Hilma's Queen	74852
Hinde of Willow Brook	81032
Hinky of Fassettdale Farms	80921
Holden of Iowa's Beulah	74226
Holden's A. Bella	75847
Holden's Auburn	78532
Holden's Beauty	70376
Holden's Cherry Blossom of Brook Lawn	75904
Holden's Daisy	78531
Holden's Daughter Ethel	72030
Holden's Edith	81001
Holden's Hope of Guern-weal	72029
Holden's La Grande Flora	71056
Holden's Lass of Rocky Ford	69179
Holden IV.'s Lettie Lenfestey	69556
Holden's Miss Tucker	78572
Holden's Pollyanna	79599
Holden's Roseleaf	75846
Holden's Trixie	75848
Hole's Ella of Rosholt	77998
Hollinda of Maple Hill	80487
Hollin Hall Regina	72390
Holly Bernardo	79958
Holly from Forest View	76250
Hollyhock Governess	78014
Hollyhock Isabella Albinia	74881
Hollyhock Mythrop	74158
Hollyhock's May Rose	81407
Hollyhock Supreme Lily	78639
Holly of Fernbrook	80090
Holly of Sarnia	80356
Hollywood of Anchorage	69638
Holmen's Pride	71846
Homestead Blossom	72094
Homestead Countess Happy	76734
Homestead Earnestine	72097
Homestead Etta May	77464
Homestead Fillpail	77463
Homestead Hilda 2d	76733
Homestead Lassie	74958
Homestead Lucretia	72098
Homestead Luna	77462
Homestead Miss Gilt	78467
Homestead Pansy Blossom	77468
Homestead Roxana	72096
Homestead Sarah	77465
Homestead's Biserta 3d	77709
Homestead's Goldfly	77466
Homestead's Madge Golden	72099
Homestead's Rainbow	72095
Homestead Sunshine	77467
Honesty of Hebron Farm	70990
Honesty of Sarnia (Imp.)	74691
Honey Bee of Revada (Imp.)	72879
Honey Betty of Cedar Home Farm	78442
Honey Bunch's Dairy Maid	70352
Honeydew of Jean Du Luth (Imp.)	69509
Honey Dew's Pearl of Pleasant Valley	74658
Honeydew's Rose	75246
Honey Girl of Oakwood's Lady	73817
Honey of Koshkonong Place	78485
Honeysuckle of Ringwood	77847
Honeywood Violet	72395
Honoria of Guernsey Home Farm (Imp.)	74105
Honoria of Hedgelawn	74034
Honoria's Lilly	72640
Honoria's Maid of Mara Alva (Imp.)	75346
Honoria's Queen of Mara Alva (Imp.)	69446
Honor of Crystal Pond	80483
Honour's Bonnie Belle	79872
Hoosick Valley Girl	77065
Hoover's Beauty	69728
Hopeful Goda's Daisy of Meadow Springs	79461
Hopeful of Lickbrook	70016
Hopeful of Mt. Willard	71394
Hope Hart of Walnut Row	70667
Hope of Beaumont (Imp.)	77320
Hope of Cloverleaf	77140
Hope of Golden Guernsey Farms	70859
Hope of Gordondale	70166
Hope of Hamblin Farm	71538
Hope of Harvest Knoll	79524
Hope of Hazen Farm	70502
Hope of Highland	74395
Hope of Highland Place	77128
Hope of Hill Girt	79948
Hope of Hylsted	72162
Hope of Kiluna Farm	80441
Hope of Ligonier	80410
Hope of Lone Tree Farm	70267
Hope of Maple Hill	71463
Hope of Middlebrook	74969
Hope of Pharos Farm	80674
Hope of Pomeroy 3d	77031
Hope of Rushford Heights	81213
Hope of St. Amant	76970
Hope of Sarnia	77655
Hope of Sherwood	80530
Hope's Amelia of Hickory Grove	76874
Hope's Belle	73822
Hope's Flossie of Hickory Grove	78458
Hope's Hilma of Hickory Grove	73180
Hope's Kid	71311
Hope's Neva of Hickory Grove	76873
Hope's Queen	70093
Hopeworthy's Dot	70210
Horacette of Whitehall	74496
Hortense's Queen of Golden Lawn	80735
Hot Scotch	69178
Hotton's Blossom (Imp.)	78868
Hotton's May Flower (Imp.)	78863
Hotton's Snowdrop (Imp.)	78825
Hougue Maid Blanche (Imp.)	78859
Hougue Maid Favourite (Imp.)	78862
Hougue Maid May (Imp.)	78830
Howard's Golden Musette	75662
Howard's Mignonne's Raider	71499
Hubert's May of Springbrook Farm	75083
Hubits Maid of Honesdale	75458
Huckleberry of Marshland	76153
Hulda of Cherry Lane Farm	72988
Hunguets de Bas Kate (Imp.)	74546
Hunguets de Bas Mara II. (Imp.)	77198
Hunguets de Bas Mona (Imp.)	74534
Hunter's Gold Beauty of Shady Nook	69898
Hussey of Elderwood 2d	69839
Hussoor's Rose of Avondale	79698
Hyacinth of Hebron Farm	80847
Hyhara of Oak Hill	78332
I Am a Bell Brandon	77981
Ida April	75171
Ida Bell of Elmwood	75285
Ida Broaddus	69804
Ida Chêne's Queen of the May	75829
Ida Dawn	71514
Idaho College Gem	74633
Idalene's Blossom of Chestnut Ridge	80747
Ida May Glenwood	74681
Idamion of Maplewood	73115
Ida M. of River Dale Farm	74728
Ida of Chesney Farms	74220
Ida of Evart Dairy Farm	80806
Ida of Zoar Farm	80580
Ida Orsbee	80517
Ida Reed	80115
Ida Valentine of Bon Ayre	72139
Ideale Rosie	76715
Ideal's Kate	71978
Idella of Elm Spring	81297
Idora of Wilruss	73122
Idun	79428
Idun of Valhalla	70779
Idylewilde Pauline	76974
Idyl of Big Spring Farm	78969
Ila of Green Valley	76048
Ileam of Spring Ridge Farm	81347
Illagustine	70003
Illa of Riverside 2d	73102
Illithyra of Lone Tree Farm	74637
Ilma of Bellmath	70720
Imelda of Hylsted	76026
Imogene of Arnott	73383
Imogene of Crooked Creek	79257
Imogene of Iowanola	80981
Imogene of Warren	70853
Imperial Blanche of Berkshire	73345
Imperial Raider's Glenwood Flossie	71070
Imza 2d's Pet	72338
Ina Mardoola	76608
Ina Sequel of Elmlawn	73438
Incombustible's Rose-Moore	81631
Independence Belle	79255
Indiana Hayes	69938
Indiana Heartsease	72396
Indian Babe's Indian Girl	72430
Indian Ladder Bell	77600
Indra of Maple Shade	71475
Inez Chêne of Wa-Wa-Yandah	79242
Inez Morrill of Cold Brook Farm	81372
Inez of Buena Vista Hill Farm	69702
Inez Sukine of Avonlea	71282
Infanta's Red Rose	73665
Ingalls Baratara	71262
Ingalls Bendemere	71259
Ingalls Bimini	71261
Ingalls Bopeep	71260
Ingalls Busy Bee	74624
Ingleside Halla	71112
Ingleside Moyra May Rose	75787
Ingleside Neanietta 2d	79362
Ingleside Pretoria Queen	71111
Ingleside Primrose Chesterbrook	79240
Ingleside Queen May Rose	76205
Ingleside Vrangue King's Cora	81207
Ingleside Vrangue King's Dorothy	81209

Name.	No.
Ingleside Vrangue King's Jean	81210
Ingleside Vrangue King's Myrtle	81211
Ingleside Vrangue King's Nancy	81212
Ingleside Vrangue King's Viola	81206
Ingomar's Daisy of Ebensburg	75761
Inspector's Belle Annie	71528
Inspector's Lady Grée	74757
Inspector's Rose Direxia	70941
Intensity of Haddon	72113
Invincible's Beauty	74751
Invincible's Bluebell	78977
Invincible's Dairymaid	81034
Invincible's Rose	74750
Inwood's Lassie	73688
Inza B. of Riverside	74605
Iola Fern	70228
Iolanthe of Mapleton	75189
Iona Iola	81659
Iona Maid	78570
Iona of Orange Guernsey Farm	76646
Ione of Bellmath	76604
Ione of Maple Farm	77046
Ione of Walnut Crest	70474
Ione Shamrock	74804
Io of Aloha	72285
Io of Old Oaks	77577
Io of Valley Park Farm	81128
Iowana 4th	73818
I Own Valentine of Elmwood	80232
Ireapa of Oak Hill	73644
Iredell's Prince's Viviane	70476
Irena Lady of Inwood	73689
Irene Almira	81381
Irene Durant of Jean Du Luth (Imp.)	69498
Irene Lilly	79801
Irene of Brookville	69612
Irene of Cedar Grove	76480
Irene of Fonda	72057
Irene of Myrtle Place (Imp.)	69267
Irene of R. V.	81775
Irene of Springhurst	73551
Irene Oweenee	77672
Irene Pearl	74285
Irene Posey's Daisy	70047
Irene's Canary	71487
Irene's Chokecherry	73802
Irene's Murne of Mt. Peerless	76884
Irene's Roxana	73575
Irene Sunset	75851
Irene Taylor	69543
Iris Beauty of Mara Alva (Imp.)	75347
Iris Blue Bell of Mara Alva (Imp.)	75339
Irish Rose of Fritzlyn	77076
Iris of Eastside	72552
Iris of Richland	77657
Iris of Tashama	74598
Iris of Tyranena	78632
Iris of York Brook	69400
Irma of Grove Farm	80883
Irma of Hazelhurst	78353
Irma of Mountain View	81753
Irma Rose	81705
Irna of Riverview	74374
Irna Pride of Rockmere	70856
Isabelle of Arbor Lawn	70896
Isabelle of Egypt	76305
Isabelle of Glen-Rose	75239
Isabelle of Millville	70727
Isabelle of Warsaw	76499
Isabelle of Woodcrest	81984
Isabel of Bonny Lea Farm	75361
Isabel of Cedarwood	73020
Isabel of Clover Hill	70773
Isabel of The Highlands	78911
Isabel of Upton Pyne	80275
Isabel's Diamond	75231
Isabel's Valentine of Village View	77686
Isabinda of Lone Pine	71574
Isadora of Rural Glade	81745
Isadore of Glendale 2d	80733
Isee Oweenee	76602
Island Ailsa	79458
Island Artiste (Imp.)	70958
Island Betty	71359
Island Daphne	79513
Island Maid of Chenwold (Imp.)	71752
Island Milvia Starlight 2d	70602
Island's Busy Bee 2d	71437
Island's Busy Bee 2d's Daughter	72023
Island's Golden Heroine	75595
Island's Lass o' Gold	75596
Island's May Rose Lassie	70584
Ismena of Spruce Lane	81782
Ismerelda of Urban View	79042
Issabee of Wallbridge	70629
Itaska of Ingleside 2d	79364
Itchen Chloe's Kentucky Belle of W. Lawn	77488
Itchen Dairy-Maid of Willow Brook	78695
Itchen Governess of Onisquethaw	76228
Itchen King's Dinah	73119
Itchen King's May Rose	73118
Itchen King's Spotswood Girl	73117
Itchen Lady of Onisquethaw	77103
Itchen Lady of Willow Brook	78696
Itchen May Queen	76664
Itchen May's Brook Side Las	70504
Itchen of Woodcrest	76229
Itchen Queen of Edgemoor	78324
Itchen Queen of Silver Lake	76807
Itchen Raider's Princess of Mapleton	73517
Itchen Rose of Silver Lake	76808
Itchen Rosette of Shorewood	76331
Itchen's Lady Jeannette	80633
Iva Dee's Best	71991
Ivadelle	80610
Ivaloo of Alla-Dean	81361
Iva of Portland	70470
Iva Princess	72317
Iverna of Jean Du Luth (Imp.)	69512
Ivy May of Craigdale	80041
Ivy of Arbor Lawn	80620
Ivy of Beaumont (Imp.)	77339
Ivy's Angerosa (Imp.)	77211
Ivy's Dolly of Mara Alva (Imp.)	74149
Ivy Val of Jean Du Luth (Imp.)	69508
Izetta of Brookfalls Farm	73384
Jacinto	70549
Jackson's Oakhurst Buttercup	74037
Jacobetta	72202
Jaco of Loberg Glen	71023
Jacqueminot's Annette	74388
Jacqueminot's Georgette	69749
Jacqueminot's Janette	80635
Jacqueminot's Lily Belle	69746
Jacqueminot's Lucile	69747
Jacqueminot's Lucinda	80637
Jacqueminot's Miss Darthea	80636
Jacqueminot's Miss Gay	80582
Jacqueminot's Primrose	69748
Jacquotte of Russellhurst 2d	72867
Jane Anne Gathright	69803
Jane Ayre of Prospect Hill	70879
Jane Beall	76120
Jane Darling 2d's Daughter	74670
Jane Glenwood	71903
Jane Mason	79035
Jane of Donibristle	79971
Jane of Fairview	77418
Jane of Guern-weal	69718
Jane of Kalamazoo	77760
Jane of Kenjockety	71033
Jane of King's Mills (Imp.)	77192
Jane of La Plaisance	70673
Jane of Locust Dale	79998
Jane of Lone Pine	71573
Jane of Maricopa	77094
Jane of Orono Farms	76900
Jane of the Cedars	69611
Jane of White Farms (Imp.)	77422
Jane Onward	81286
Jane Porter of Vygeberg	81546
Jane's Golden Rod of Valley View	77494
Jane's Masher of Troutmere	77886
Jane's Pride of Lawton	80583
Janet Hedges	72874
Janet Irene of Camp Run	72719
Janet of Fern Hill	71304
Janet of Lone Brook Guernsey Farm	77588
Janet of Prospect Hill	79916
Janet of Springside	76240
Janet of Sweet Springs	75795
Janet of Sylvan	81863
Janet Queen	71683
Janet's Rosie	80764
Janette of Cedar Crest	79593
Janette of Fertile Fields	80565
Janette of Graham's Dale	79410
Janette of Graper Dairy	73146
Janette of President's Beauty	80499
Janette's Blossom	80648
Janette's Darling of Wayside	75877
Janette's Pride of Brookside	81784
Janice of Pleasant Square 2d	71192
Janie Lee	78444
Janie O. of Creswell	75527
Janilly's Jane	80393
Janis May	74269
Janis of 4 Mile	80856
Janoca of Briarbank 4th	72823
Janoca's Darling	74946
January Dairymaid	73053
January Star	74461
Jaonnets Beauty II. (Imp.)	78851
Jaonnets Daisy (Imp.)	69290
Jaonnets Pansy (Imp.)	75400
Jardine of Wasteland	72991
Jasmine of Rowe Farm	73986
Jay Bird of Edgemoor	78320
J. B. C.'s Hope	81950
Jeanette de la Galiotte II. (Imp.)	74524
Jeanette E. of Maple Heights	80395
Jeanette of Blue Mound	76438
Jeanette of Clara Cooper Farms	74976
Jeanette of Guernsey Home Farm	78365
Jeanette of Jericho	76648
Jeanette of Oakhurst 3d	76053
Jeanette of Rose City	80027
Jeanette of the Prairie 2d	69685
Jeanette of Walnut Crest	73988
Jeannette of Center	71198
Jeannette of Galway	81535
Jeannette of Linden Lodge	78304
Jeannette of Sylvanite	80710
Jeannette of Warsaw	72894
Jeannette's Pearl	79049
Jeannette's Red Rose	81511
Jean of Blue Mound	71089
Jean of Cherry Lane	81096
Jean of Clover Hill	76536
Jean of Elk Mound	77405
Jean of Grampian	75173
Jean of High View	75141
Jean of Middlebrook	70526
Jean of the Lone Pine	79198
Jean's Jeannie	77794
Jean Winifred of Cold Brook Farm	81373
Jean Yeksa Weshpi	77368
Jebb of Fritzlyn	78439
Jeddo Daisy	79664
Jedetta Maid	80451
Jedetta of Big Spring Farm	78966
Jedetta of the Prairie	80260
Jedetta's Last	69679
Jenette of Esker View	77125
Jennet B.	70552
Jennett Glenwood	74229
Jennie June of Elmwood	74424
Jennie June of the Loop	70372
Jennie King Deyraff	76187
Jennie La Grange of Mara Alva	73317
Jennie Lind of Shady Nook	70373
Jennie May of Spring Farm	70055
Jennie of Buena Vista Hill Farm	69710
Jennie of Cloverdell 2d	81162
Jennie of Graper Dairy	75236
Jennie of Green Lodge	73174
Jennie of Hillock Home	73268
Jennie of Lake Bluff	81370
Jennie of Mound City	74597
Jennie of Oakland Farm	71670
Jennie of Paradise Summit	78113
Jennie of Pleasant View	74365
Jennie of the Pine Lake Farm	74559
Jennie Pride of Brookside	81131
Jennie Robena of Dunfernline	76159
Jennie Ruskin 2d's Chêne	69646
Jennie Smith, Duchess of Lawton	78381
Jennie Smith-Williams, Duchess of Lawton	78382
Jennie S.'s Pet	71455
Jennie's Stella	72237
Jennie Wilson	81908
Jenny of Clover Hill	71662
Jenny of Lone Brook Guernsey Farm	77589
Jenny of the Effards (Imp.)	74545
Jenny Red 2d's Topsy	79004
Jenny Rilma of Ferns Farm	81229
Jerry's Flossie	81247
Jerry's Pride of West End Farm	75953
Jesmine of Needham	76637
Jessamine of Allenwood	73634
Jessamine of Mara Alva (Imp.)	75315
Jessamine's Valentine	74952
Jessican of Jean Du Luth (Imp.)	69527
Jessica Oaklawn	75078
Jessica of Chenwold	79919
Jessica of Warren	74035
Jessie Bloom of Pine Grove	72547
Jessie B. of Elkview	78907
Jessie Fletcher	76214
Jessie Hayes of C. I. F. S.	70004
Jessie Marsh	76709
Jessie of Cosquay 2d	69116
Jessie of Craigdale	81663
Jessie of Falmouth	81595
Jessie of Fern Hill	73374
Jessie of Guern-weal	74328
Jessie of Ioka Farm	81579
Jessie of Locust Lane	72960
Jessie of Neuf Desert (Imp.)	77208
Jessie of River View (Imp.)	78950
Jessie of Springbrook	80164
Jessie of Spring Meadow	79376
Jessie of Sylvanite	78980
Jessie of Warren	75948
Jessie of Whitford	73784
Jessie Pearl	78915
Jessie Quicksand	77833
Jessie R.	80479
Jessie Rilma	80595
Jessie Roberts of The Forges	71291
Jessie's Agnes	81994
Jessie's Alice	81995
Jessie's Annie Laurie	69618
Jessie's Capitola	69410
Jessie's Delight	75256
Jessie's Diamond of Cool Spring Farm	76984
Jessie's Jeweller's Lela	72923
Jessie's Jewel of Oakhurst	80281
Jessie's Lady	70869
Jessie's Pretty Lady	80988
Jessie's Queen of Chestnut Grove	75359
Jessina	73775
Jessmina	74874
Jess of Spring Brook Farm	69420
Jessy Rose of Rocky Ford	69180
Jesteen of Far View	76614
Jethrina Valentine	71693
Jethro's Alice	79150
Jethro's Blossom	76406
Jethro's Butter Girl's Bess	81721
Jethro's Daisy of Bosworth Field	73514
Jethro's Fac-simile of Bosworth Field	73515
Jethro's Foamdrift of Bosworth Field	73509
Jethro's Honorbright of Bosworth Field	75793
Jethro's Honoria of Bosworthfield	77814
Jethro's Honoria Sequel of Bosworth Field	73513
Jethro's Lavinia	79153
Jethro's Miss Foam of Bosworth Field	73516
Jethro's Pride of Barnum	76901
Jethro's Twinkle of Bosworth Field	73512
Jewel Betsey of Mara Alva (Imp.)	74122
Jewel King of Hollow-Hill Farm	76036
Jeweller's Ruby of Mt. Peerless	74464
Jewel of Cedar Brook	79003
Jewel of Fertile Fields	79675
Jewel of Happy Hollow	75186
Jewel of Heartlawn	72974
Jewel of Lu-Alyn	76501
Jewel of Mapledale	79476
Jewel of Maple Heights	75216
Jewel of Penascal	75643
Jewel of Rose City	80028
Jewel of Tile Spring Farm	79760
Jewel of Wis Kons	80253
Jewel Pride of Idlehurst	79880
Jewel Quality	74801
Jewel's Chief's Josephine of Mountain View	71255
Jewel's Conway	79583
Jewel's Daisy of Oak Grove	77690
Jewel's Gladys	79331
Jewel's Jean	81091
Jewel's Kate	71269
Jewel's Lady Emerald of Elmview	69712
Jewel's Lady Girl	71223
Jewel's Laura Bell 2d	79177
Jewel's Lily	76145
Jewel's Miss Plaisant of Elmview	69711
Jewel's Pride of Valley View	73862
Jewel's Queen	81432
Jewel Tonka of Waldon	76348
Jill of Two Rivers	77039
Jipsen of Les Pelleys de Bas (Imp.)	69273
Jipsultana of Sunnyside	78524
Joanna of Faggs Manor 2d	74870
Joanna's Pet of Brookside	70548
Joan of Bellebrook	82000
Joan of Chesney	77269
Joan of Dreamwold (Imp.)	78207
Joan of Glass Lake (Imp.)	80206
Joan of Hylsted	71734
Joan of Koshkonong Place	81780
Joan of Langwater	76588
Joan of Miniborya	78800
Joan of Riverside	76244
Joan of Sunnyside	69317
Jobetty's Lady Betty	69478
Jockicap Queen	78044
Joena Buckley	70030
Joffre's Eanita of Lakeside (Imp.)	78539
Johanna Maid of Edgewood	71018
Johanna of Cleveland	73249
Johanna of Green Acre	69483
Johanna Sequel of Corwin Hill	77507
Johanna's Pride of Sunnyside	74853
Johnella of Parkwood	76625
John Q.'s Queen Ann	78421
John's Miss Carol	77820
Johnstown Robililliae	72906
Joker's Dewdrop of Riverview	72920
Joker's Lassie	74981
Jollie Yeksa Q.	71217
Jonquil Jane of Mara Alva (Imp.)	74111
Jonquil of Bowood	73849
Jonquil of Haddon's Queen	73049
Josephine Belle	69038
Josephine Lady of Corwin Hill	78461
Josephine May Rose of Boneka	77453
Josephine Myjo	76002
Josephine of Atkinson	73846
Josephine of Belle	77735
Josephine of Bellview	81375
Josephine of Chesapeake	71007
Josephine of Mitchell	71583
Josephine of Rural Home	75651
Josephine of Shehawken Farm	69044
Josephine of Woodcrest	72448
Josephine's Pride	77978
Josephine's Pride of Dean Valley Farm	76148
Josephine Yeksa of Maple Grove Farm	80814
Joseph's Pride of Burkeville	76136
Josie Armstrong of Lonsdale	81168
Josie B. of Guernsey Hill	70079
Josie of Brush Creek	79923
Josie of Oaks Farm	74826
Josie of Plumb Farms	76170
Josie's Janet of Spring Lodge	81443
Joyce Coma Rose Bud	78674
Joyce of Guernsey Hill	80016
Joyce of Hamblin Farm	75208
Joyce of Homestead	78277
Joyce of Jefferson	75937
Joyce's Pearl 2d	75716
Joy of Highway	79322
Joy of Hylsted	80626
Joy of Kiluna Farm	76165
Joyville Kellynchia	79960
Juanita Belle 2d	77049
Juanita Bess	76564
Juanita Maid	79487
Juanita of Woodcrest 2d	72446
Juanita's Golden May Rose	77052
Juanita's Morn	73440
Juanita's Pocahontas	69566
Juanita's Pride of Fern Lake	73404
Jubilee of Sunnyside	75697
Jubilina III. of Sunnyside (Imp.)	75367
Jubilina's Lilly	70609
Judith of Groton	70802
Judy of Eastside	76689
Judy of Fairdale	74065
Judy of Green Mountain Farms	79891

Name.	No.
Judy of Pine Grove	76849
Judy's Rosebud of Elmview	78063
Julane	75838
Jula of Elmshade	75942
Julia B. of Calumet	71562
Julia Grate Grand of Lakeview	80939
Julia Maid of Eno Hill Farm	71131
Julia May Glenwood	81115
Juliana of Maple Heights	77010
Julia of Arbor Lawn	76377
Julia of Brookville	75181
Julia of Buena Vista Hill Farm	69703
Julia of Guernsey Hill	71386
Julia of Keewaydin	78357
Julia of Lakeview	73589
Julia of North Pitcher	76932
Julia of Pepin County	75449
Julia of Wayland	69560
Julia Pride of App Farm	72786
Julia's Blossom	74592
Julia's Favorite	76731
Julia's Rose of Lone Pine Farm	80168
Julia Victoria	74465
Julie June of South Street	78184
Julie of Pierce	79351
Juliet Caroline	77048
Juliette Marshall	72049
Juliette of Annandale	70439
Juliette of Lakefields	72770
July Blossom	81332
Julyna Goldlace	77069
July of Rising Sun	76258
Junata Buckley	75957
June-Belle of Glen-Rose	69113
June Breeze	76091
June Bug of Sunnyside	69889
June Daisy's Pride	80689
Junell's Beauty	75645
June of Ballard Farm	78587
June of Bessie	78018
June of Crystal Spring Farm	74909
June of Hedgelawn	78288
June of Hickory Grove	69234
June of Mont-Vellos	69837
June of Peter of Triple Springs	72339
June of Silverton	72231
June Red Rose of Clover Daily	74799
June Rose of Maple Lawn	78183
June Rose of Northport	77907
June Rose of Pleasant View Farm	80352
June Rose of Windy Knoll (Imp.)	77798
June's Ellenwood Lass	76113
June's Golden Maid 2d	74729
June's Golden Maid 3d	80690
June's Silver Maid	70644
Juneta Godolphin	80600
Junetta of Lake View	78462
Junie's Bell	80060
Juno of Barrington	72200
Juno of Lane End	75120
Juno of Maple Glen	74962
Juno of Westover Farm	74761
Juno's Helen	71634
Jury's Fawn of Riverside	69892
Jury's Ruth of Riverside	69893
Justamere Maggie	69306
Justice's Beatrice of Ira	69912
Justinée's Amanta	81572
Justinée's Amanta T.	71811
Justinée's Buttercup M.	80993
Justinée's Buttercup of Oakhurst	72242
Justinée's Early Rose of Appletree Point	81856
Justinée's Roberta T.	71810
Justinée's Sequel's Bella of Wendover	71353
Justinée's Susan T.	72241
Justinée's Susie Buttercup	80994
Justine of Middlebrook	81469
Justinnia of Oakhurst	81573
Just Peace	80304
Juststar of Ethberhowal	80660
Kalama Rose	81581
Kaloolah of Farmdale	71921
Kaloolah of Triana	80563
Kaloolah Queen 2d	76509
Kaloolah Queen of Richmondville	73062
Kane Figtree of Mara Alva (Imp.)	77196
Kansas Bonnie	78383
Kansas Katy Lee	79059
Kaomeo of Rollwood 2d	73900
Karelou	78232
Karenina of Farview	72661
Karen's Delight	77539
Karine Glenwood of Lynn Creek	80459
Karolassie	72659
Kate New Berlin	71601
Kate of Aurelian Farms	70241
Kate of Glenheim	71287
Kate of Groton Farms	81929
Kate of Rockymead	78000
Kate of Spring Dell	77461
Kate of the Crest	74622
Kate Royaline Ellendale	77728
Kate's Northern Maid	76139
Kathara of Esker View	69796
Katharine of Eastover	70248
Kathergay Aster	71407
Kathergay Clematis	71408
Kathergay Narcissus	78179
Katherine Chêne of Tod Farm	72080
Katherine of Clovernook	71878
Katherine of Morven	69953
Katherine of Thorn Hill	70766
Kathern of Mineral Springs	79023
Kathleen Acushla	76426
Kathleen of Ard-Righ	74238
Kathleen of Corona	73163
Kathleen of Killarney Farms	79680
Kathleen of Wayside Farm	73173
Kathleen's Rose of Lone Tree Farm	70259
Kathryn of Mt. Vernon	73177
Kathryn's Patty	73225
Katie Lee of Pleasant View Farm	78254
Katie of Falmouth	74207
Katie of Kaercherdale	78993
Katie of Old Hickory	76267
Katie Willow of Guernsey Dell	75263
Katinka of Webb Farms	75681
Katonah's Dew Drop	76698
Katonah's Georgie	76701
Katonah's Miss Daphne	73550
Katonah's Myria	76700
Katonah's Vinilla	76699
Katrina of Fairlea	76565
Katrina of Sleepy Hollow	70479
Katrina's Queen of Cedar Crest	78714
Katrine's Daisy	71535
Katydid's Girl of Elmwood Farm	76362
Katy of Rock 2d	69582
Katy of Shady Nook	77740
Katy's Sequel of Beloit Farm	79013
Kay of Maple Glen	79094
Keenan's Katinka	71770
Keenan's Love O'Mike	78985
Keenan's Princess Pat	71771
Keewaydin's Annie of Williams Farm	77276
Keewie of Rosemaur	77679
Keinewasser Evelyn	77068
Kelsey's Rose of Nutwood	76521
Kelsey's Sallie of Nutwood	71893
Kenilworth's Blossom of the Lewis Farms	76918
Kenilworth's Golden Rose	79194
Kentucky Babe	71717
Kenwood's Nixie	9676
Kerese	9105
Kewpie Gypson	7000
Keystone's Louise	7955
Kimmy's Eva	74297
Kindness of Indian Hill	76768
King Acadia's Pomara	81356
King Bell's Baldeen	71109
King Chesterbrook's Lily of Oakley	78537
King Dawn's Babe	80363
King Dawn's Bonnie	80362
King Dawn's Lady	80361
King Fernwood's Meranda	81355
King James' Beauty	69402
King James' Belle	80073
King Masher's Elizabeth of A. D. F.	80641
King Masher's Laddie's Beauty of Baltic	77550
King Masher's Laddie's Buttercup	71347
King Masher's Laddie's Dairy-maid	72210
King Masher's Laddie's Daughter	80166
King Masher's Laddie's Deanie	79438
King Masher's Laddie's Fern	81967
King Masher's Laddie's Maid	70319
King Masher's Laddie's Peach	72209
King Masher's Laddie's Topaz	77621
King Masher's Laddie's Viola	73380
King Masher's Queen of Aldworth	73447
King Mena's Rosy	80435
King of the Chêne's Tamir	71945
King of the May's Itchen Daisy 2d	79236
King of the May's Prim	72224
King of the May's Rose Bloom 2d	74677
King Pretor's Cora of Lakeside	78538
King Pretor's Rose of Lakeside	70565
King Regent's Fanny of Allenwood 2d	73637
King's Antoinette	71053
King's Beauty of Lone Mound	73505
King's Beauty of Mara Alva	74983
King's Brookside Violet	71834
King's Buttercup of Wades Point	72523
King's Butter Girl	71586
King's Caroline	71054
King's Charmeuse of Oakley	79385
King's Clover Blossom of Maple Lane	75590
King's Comtesse of Glendale	75598
King's Coral Lady 2d	70364
King's Daisy of Maple Lane	75587
King's Daisy of Oakhurst	76057
King's Daylo May Queen	81981
King's Daylo Midget	80905
King's Dora of Castanea	81092
King's Dorothy of Castanea	81093
King's Elva	81823
King's Fancy	81345
King's Flossie	81903
King's Gay Lass	80766
King's Hazel	69945
King's Henrietta	78506
King's Itchen Queen	79877
King's Kathleen of A. D. F.	77547
King's Lady Comma of Lakeside	73335
King's Lady Vanity of Oakhurst	76054
King's Lass	74042
King's Lilly	78198
King's Lily of Breezy Bank	80810
King's Mabel of Maple Lane	75589
King's Madge of Valley View	75773
King's Maid of Mara Alva (Imp.)	77221
King's Mate of A. D. F.	69739
King's Maud	74043
King's Midsummer Night of A. D. F.	71787
King's Pauline of Myrna Maree Farm	74642
King's Pearl	73624
King's Petty of Lakeside	75088
King's Pnrosa	72319
King's Polly Ann Jewell	76261
King Spotswood's Grace	81354
King's Ramolla	75588
King's Rona II. (Imp.)	73780
King's Rose of Clover Plain	69163
King's Ruth	74045
King's Surprise	81824
King's Surprise of Myrna Maree Farm	74644
King's Sylvia	74044
King Willard's Dorothy	81318
King William's Rose	73039
Kiolalass	72664
Kip's Eta of Greenway	70685
Kitchener's Felois (Imp.)	72152
Kitchener's Felois of the Prairie (Imp.)	71873
Kitchener's Holly	79173
Kitchener's Lily du Préel (Imp.)	70243
Kitchener's Lurita of San Dieguito	79085
Kitchener's Rose	77855
Kittie Mae of Burnham Beach	72794
Kittie of Hillside	74911
Kittie's Buttercup	76869
Kitty B. of Jean Du Luth (Imp.)	69520
Kitty McKenzie	72157
Kitty Marie	71323
Kitty of Elk View	77075
Kitty of Evergreens	79825
Kitty of Ore Hill	71293
Kitty of Perley Farm	69687
Kitty of the Square (Imp.)	77309
Kitty of the Videclins (Imp.)	77175
Kitty's Empress 2d	69584
Kitty's Rose of St. Croix	69825
Knolly-nook Doll-Rita	79525
Knozer's Maid	79993
Knozer's Marie	79994
Kremo's Chloe of Village Farm	79043
Kremo's Lula of Ology E.	79704
Kulshan Hayes May Rose	73318
La Belle Alsace (Imp.)	75558
La Belle Barbi (Imp.)	75579
La Belle Brilliante (Imp.)	75573
La Belle Christine (Imp.)	75550
La Belle Dahlia (Imp.)	75546
La Belle Delight (Imp.)	75557
La Belle Lily (Imp.)	75552
La Belle Marchand (Imp.)	75545
La Belle Masher	81528
La Belle Minnie (Imp.)	75576
La Belle Nelly (Imp.)	75565
La Belle of Glen-Rose	73392
La Belle of River Dale Farm	81172
La Belle Parricide	70960
La Belle Rhoda (Imp.)	75548
La Belle Rosy (Imp.)	75554
La Belle Snowdrop (Imp.)	75575
La Belle Valentine (Imp.)	81313
La Charruée II. (Imp.)	74538
Lachitta Taylor	69540
La Croute of Meadowbrook 2d	75154
Ladalda (Imp.)	74552
Laddie's Dewdrop	73294
Laddie's Dewdrop Queen	78910
Laddie's Diamond Dorothy	81618
Laddie's Lady Gem	77517
Laddie's Miss I Did It	75294
Laddie's My Girl	80236
Laddie's Nellie Bly	81619
Laddie's Pollyanna Lady	80235
Laddie's Pride	76512
Ladida of Fairmont	69895
Ladock Joy of Appletree Point (Imp.)	81532
Lad's Beauty	69884
Lad's Charm	72505
Lad's Charmer	69883
Lad's Lady	74963
Lady Adventurer	81342
Lady Alice of Hammond	80911
Lady Alice of Minot	81098
Lady Alice of Oak Grove	77254
Lady Alpha 3d	73579
Lady Amber Star	78153
Lady Angeline of Ellavale	78337
Lady Anna of Willowmere	78372
Lady Ann's Paulina	71189
Lady Ashburton of Mara Alva (Imp.)	74146
Lady Auricula's June of Highland View	77120
Lady Ball	78817
Lady Barnabetta	71542
Lady Basis	81684
Lady Bay of Stony Hollow	78392
Lady Beatrice of Riverton	70140
Lady Beautiful	72330
Lady Beauty of Greenmeadows (Imp.)	76284
Lady Beda of Pencoyd	78007
Lady Beldora of Sylvan	81864
Lady Belle Lee of H. H.	74482
Lady Belle of App Farm	72785
Lady Belle of Fair Meadows	80602
Lady Belle of Wyldwood	76593
Lady Belle Zoe	73524
Lady Bell of Blue Ridge	80220
Lady Bell of Cherrydale 3d	78730
Lady Bell of Crystal Stream	76389
Lady Bell of Elmwood	80000
Lady Bell of Hammond	79706
Lady Bell of Oakland 2d	76706
Lady Bell Violet	70366
Lady Belva of Homestead	73071
Lady Bess of Chestnut Meadows	70201
Lady Bess of Sweet Springs	75794
Lady Bess of Weygandt Farm	71559
Lady Betsy	71993
Lady Betsy of Rib Hill	76957
Lady Betty of Aldermead	77902
Lady Betty of Edgemoor	73566
Lady Betty of Etherston	73030
Lady Betty of Kynlyn	75891
Lady Betty of Neighbors Wonder	79688
Lady Betty of Waterblest	80471
Lady Betty of Whitewater	79193
Lady Betty of Yellow Birch	70440
Lady Betty's Pansy of Village View Farm	78623
Lady Blanche of Overlook	71631
Lady Blanche of Pen-y-Bryn	72768
Lady Blanche of Rock	69577
Lady Bloom	81343
Lady Boardman of Edgewood 2d	73616
Lady Bobetta	70413
Lady Bonita's Beauty	80043
Lady Bosworth	72235
Lady Botha (Imp.)	78921
Lady Bountiful of Thornliebank	70931
Lady Briggs	77876
Lady Brook Wiggins	73978
Lady Brown	77512
Lady Burke	74486
Lady Butter of Clairmont (Imp.)	69286
Lady Cadott	78412
Lady Capitol	79219
Lady Capulet of Dellafield	73455
Lady Carmania 2d	71847
Lady Carolyn of Maple Shade	74596
Lady Carroll of Haddon	80036
Lady Cecilian of Lakeview	80051
Lady Chancellor of Mara Alva (Imp.)	69460
Lady Chaseburg	81429
Lady Chêne of Ardmore Farm	71695
Lady Cherry Cooper of Fulton 2d	80989
Lady Cherub of Mara Alva (Imp.)	77240
Lady Chesterbrook of Waukesha	72584
Lady Chesterbrook's Cardinal Eliane	78805
Lady Clare of Edgemoor	73567
Lady Clare of Ewing	76067
Lady Cleona of Lakeview	80052
Lady Cloe	79256
Lady Coe 2d	74394
Lady Creusa's Jewel	69622
Lady Dairymaid of the Prairie	69680
Lady Daly Marcus	80984
Lady Daphne of Brook Place	70800
Lady Deasie's Marie	74280
Lady de la Charruée (Imp.)	74550
Lady Delaware's Nellie	76613
Lady Delight	71369
Lady Deyraff of Fulton 6th	81550
Lady Dorothy of Meadow Brook	79759
Lady Dulce	78256
Lady Dundee of Elmwood	80001
Lady Economy Bopeep	74342
Lady Eileen Douglas	76252
Lady Elizabeth of Alum Rock	71595
Lady Elizabeth of Shady Hill	73649
Lady Elizabeth of Shippensburg	76150
Lady Eliza M. of Fulton	81555
Lady Ella Jane	71833
Lady Ellen's Blossom	78228
Lady Elmore Sophia	74841
Lady Elsie of Fox Hall	81408
Lady Elsie of Glenburnie	78223
Lady Emerald	70121
Lady Empress of Rock	69583
Lady Erdean Eglantine	79857
Lady Erwin of Barberry Hill	77367
Lady Erwin of Edgerton	79276
Lady Ethel of Middledale	80598
Ladyette of Prairie Mound	72513
Lady Fair of Sunnyside	76857
Lady Fanny Blossom	70882
Lady Fawn	72750
Lady Fawn of Rose Point	75266
Lady Fernecliffe	80493
Lady Fern of Maple Hill	70743
Lady Fern of Maudesleigh	69076
Lady Flora of Oaklawn	72267
Lady Flower of Maple Grove	72498
Lady Forgette of Sunnyside	69185
Lady France of Greenwood	71467
Lady France of Greenwood 2d	71468
Lady France of Oberland	72673
Lady Galore Rilma	80954
Lady Gay of Idylwilde	73277
Lady Gazelle of Butternut Brook	79882
Lady Georgia of Heweshurst	72124
Lady Glenwood of Aldworth	72705
Lady Glenwood of Maple Heights	73861

Name.	No.
Lady Glenwood's Daughter	70032
Lady Glenwood's Pearl	77035
Lady Golden Charm	72100
Lady Golden Secret	71391
Lady Gold of Bellview	70537
Lady Gordon of Mountain View	81755
Lady Governess of Cress Lawn	71919
Lady Gowrie 5th	72120
Lady Gowrie's Princess Select 2d	71066
Lady Grace of Clover Lawn	81049
Lady Grace's Tessibell	78053
Lady Greenwood 2d	70636
Lady Grée of Edgerton	76063
Lady Grey of Fruit Farm	70065
Lady Gwynedd	74922
Lady H.	75107
Lady Harriet Marple	81608
Lady Harriton's Beauty	73659
Lady Hercules	81468
Lady Hester of Courtil Blicq IV. (Imp.)	74530
Lady Hilda Jane	81609
Lady Hilda of Esker View	70447
Lady Honora	74921
Lady Hope	74851
Lady Hope of Elmwood	79999
Lady Inez Fox	79333
Lady Ione of Sennett County Farm	75156
Lady Jane of Fair View	74416
Lady Jane of Fairy Falls	73295
Lady Jane of Fern Ridge Farm	80351
Lady Jane of le Grand Fort IV. (Imp.)	74536
Lady Jane of Maple Grove	80789
Lady Jane of Oakland Retreat	75756
Lady Jane of Pauline's Wood	80594
Lady Jane of Seneca	71363
Lady Jane of Shady Side	71379
Lady Jane of Shiloh Fruit & Dairy Farm	71135
Lady Jane of the Chêne 2d's Daughter	72820
Lady Jeannette of the Hall (Imp.)	69283
Lady Jebbe of Iowa	74877
Lady Jenny of Maple Grove	69770
Lady Jessie's Noretta	81668
Lady Joe of Village View	79460
Lady Juanita	75962
Lady Juan of Grandview	71722
Lady Julia's Pride	78293
Lady June of Badax	69802
Lady June of Clover Hill	70811
Lady Katherine of Edgemoor	77786
Lady Katheryn of Oakwood	73402
Lady Katrina of Fulton	81549
Lady K. Glenwood	69719
Lady Kialta of Twetan Valley	72270
Lady Kitty of Rock	69574
Lady Knozer	77593
Lady Langdon of Hollow-Hill Farm	76041
Lady Lauretta	72784
Lady La Verne of Shorewood	74736
Lady Lawrence of Glenburnie	78225
Lady Leonore	72573
Lady Leota of Wilruss	70493
Lady Lesbia of Suburban Farm	69129
Lady Libella of Warriston	72487
Lady Liberty of Good Hope	81958
Ladylike of Guernsey Home Farm (Imp.)	74120
Lady Like of Portland	76009
Lady Linden of Highway	70400
Lady Longwick of Welliversville	69298
Lady Lora D.	80414
Lady Louise of Glenburnie	76950
Lady Lou's Betty	74406
Lady Love of Little Farm	76866
Lady Lucille's Fanny	79346
Lady Lucy of Maple Grove	81491
Lady Luella Jane	69308
Lady Luretta of Minot	75687
Lady Lydia of Green Acre	73184
Lady Lynn	73886
Lady Lyons of River Banks Farms	70507
Lady Mac Beth of Le Roy	77892
Lady Macbeth of Rose Dale 2d	69808
Lady Madeline of Fulton	81554
Lady Marcus 2d	75718
Lady Margery of Sunny Brook	75717
Lady Marguerite of the Forgettes (Imp.)	73763
Lady Maribel	70215
Lady Marie of Fern Cliff	74684
Lady Marion of Rockingham	75022
Lady Mar of Elm Grove	69338
Lady Mar of Green Lodge 2d	70101
Lady Marsh'y of Williams Farm	69391
Lady Martha of Woodside	72803
Lady Mary Hougue	77652
Lady Maryland	71726
Lady Mary of Edgewood	71015
Lady Mary of Locust Lane	77026
Lady Mary of Pinemead	78900
Lady Mary's Daughter of Harriton	69236
Lady Mason	72236
Lady Maurita	69422
Lady Maxine of Ferncliff	70280
Lady May of Hammond	77383
Lady May of Iowanola	74058
Lady May of Portland	77718
Lady May of Shehawken Farm	74428
Lady May of Tannenhof	75917
Lady May Rose of Greenwood	71466
Lady May Rose of Greenwood 2d	71469
Lady May's Little Wonder	76647
Lady Merton of Cress Lawn	80606
Lady Mina of Lakeview	81611
Lady Mobjack 2d	76317
Lady Moga	79572
Lady Molly of Clover Leaf Stock Farm	70714
Lady M.'s Queen of East View	77498
Lady My Lida of Cherrydale	76230
Lady Myrtle of Midvale	71714
Lady Mysie Bell	70363
Lady Neopit 2d	79088
Lady Nimrod of Bon Ayre	71432
Lady Nivelle France	69920
Lady Nokomis 3d	75271
Lady of Atwood's Dairy	80332
Lady of Convoy Stock Farm	69344
Lady of Creston	69690
Lady of Crystal View	71011
Lady of Evening Shade	78264
Lady of Evening Shade Guernsey Farm	71188
Lady of Glastonbury	73976
Lady of Glencoe	73657
Lady of La Grand	75608
Lady of Locust Dale	72299
Lady of Lone Elm Farm	73501
Lady of Lopez	70682
Lady of Lu-Alyn	70059
Lady of Manoa	75916
Lady of Maple Bay	69165
Lady of Maple Hill 3d	79469
Lady of Mathla	81855
Lady of Mountain View Farm	70686
Lady of Richland	80532
Lady of Sheyenne	75121
Lady of Sunset View	81601
Lady of Tanglewood	70480
Lady VI. of the Colinbot (Imp.)	74502
Lady of Valleybrook Farm	74099
Lady of Valley Farm	81154
Lady of Wheeling	74063
Lady of Willowbrook	73281
Lady of Yeksahurst	74272
Lady Omega of Hanover	69723
Lady Oneta of Middledale	80597
Lady Ormond of Lone Pine	75852
Lady Ortonville	71387
Lady Osterhout's Queen	79659
Lady Patch	80800
Lady Paxton of Mara Alva	70080
Lady Peabody	72234
Lady Peggie of Chesney Farms	71392
Lady Peggie's Queen	70026
Lady Ponchez of Ingleside	69216
Lady Pride of Poplar Grove	77863
Lady Primrose of Eddington	69794
Lady Primrose of Revada (Imp.)	73152
Lady Prospect	76822
Lady Quality of Ralstonhurst	75438
Lady Rex's Peach 2d	79439
Lady Richmond of La Ruette (Imp.)	75375
Lady Rilma of Sugar River 2d	78738
Lady Roberts of Fritzlyn	77079
Lady Roberts of The Forges	70384
Lady Rockingham of Edgemont	69593
Lady Rose A.	78265
Lady Rosealla 2d	79904
Lady Rosealla's Jessie 2d	79903
Lady Rose Glenwood	76349
Lady Rose of Cloverdell	70368
Lady Rose of Holmsdale	80665
Lady Rose of Hunter Camp	72459
Lady Rose of Logansport	72624
Lady Rose of Maple Hill	73491
Lady Rose's Evelyn	76510
Lady Royal of Edgemoor	79093
Lady Ruby Sallie	77292
Lady Rural	78474
Lady Rushington (Imp.)	79288
Lady Ruth of Worton	73054
Lady Sair of Rudgate	73804
Lady's Alberta	78104
Lady Salvia of Waukesha	74377
Lady Sara of Locust Hill	70904
Lady's Betty of Claremont	78414
Lady's Daisy of Valley View Farm	77575
Lady See of Elm Spring	71069
Lady Selma of Haddon	72114
Lady's Elsia of Pleasant View	69394
Lady Sequel of Orchard Hill	79026
Lady Sequilla of Busy Acres	74861
Lady's Eudora of Niles	70466
Lady's Fancy	71537
Lady Shamrock of Oakland	74017
Lady Shasta of Orchard Hill	79668
Lady Sherwood	74716
Lady's Highland Lassie	77970
Lady Sinclair Sequel	81018
Lady's June Rose	69126
Lady's Lass of Two Oaks	76890
Lady's Lass of Valley Ridge	75677
Lady's Last Rose of Maple Hill	77636
Lady's Letty of Claremont	78415
Lady's Maid of Columbia	74004
Lady's Maple Glen's Ruth	74471
Ladysmith Rouge Cherub	69673
Ladysmith's Bopeep of Four Pine	69677
Ladysmith's Cherub's Jedetta	75581
Ladysmith's Darling	74335
Ladysmith's Maggie of Four Pine	69674
Ladysmith's May Rose	76522
Ladysmith's Rouge of Longhurst	69681
Lady Somerset of The Summit	73436
Lady Spot of Riverdale	69990
Lady's Pride of Valevue	70411
Lady's Pure Gold 2d	72623
Lady's Rouge of Forgettes (Imp.)	69019
Lady's Salina	81462
Lady Standard of Interwater Farms	69596
Lady Sunderland	81527
Lady Sylvia of Lakeview	76171
Lady Teazle of Weedywold	80353
Lady Top Knot	71916
Lady Trislet's Girl	77509
Lady Truth 2d	76920
Lady Twinkle 2d	70340
Lady Uvan	81777
Lady Valentine of Rock	71428
Lady Venus of Lone Oak	74960
Lady Vera's Carda	76237
Lady Verle	77071
Lady Victorious of Highway	72567
Lady Violet of Harvest Knoll	80470
Lady Virginia of Shady Nook	73671
Lady Vivian of Lakeview	80050
Lady Washington of Todd's Manor	79541
Lady Whitacre of Cress Lawn	76515
Lady Wilson of Broadview	73014
Lady Yeksa	70630
Lady Yeksa Primrose	79391
Lady Zebbaline of Rocky Reach	76121
Lael's Mable of Mineral Home	71849
La Fallaize Emigrant Lass	69428
La Fallaize Emigrant Rose	79032
La Fleur du Rouge 2d	72258
La Fleur of Haines Orchard Farm (Imp.)	75574
La France Marshall of Silverton	80003
Laina of Brook Falls Farm	79271
Lakanassee	74401
Lakedale Luella	78984
Lake Farm Beauty Maid	74019
Lake Farm Lily	74020
Lakefield Belle	78289
Lakefield Clara	78290
Lakefield Dot	78291
Lakefield Heroine	77451
Lakefield Rose	77037
Lakefields May	70397
Lake Grove Lucelia	81615
Lake Grove Lucretia	70763
Lake Grove Pauline	71658
Lake Shore Domestic	70071
Lake Shore Fannie	77800
Lake Shore Jane	77801
Lake Shore Lorina	77799
Lake Shore Melva	77803
Lake Shore Star's Beauty	77802
Lake Shore Vestina	70070
Lakeside Bessie	70658
Lakeside Buttercup	75172
Lakeside Golden Lady	69170
Lakeside's Hopeful Lassie	76925
Lakeside Stella	70657
Lalla Boots of Fairview 2d	69030
Lalla Glenwood Girl	69127
Lalla Mar-Sequel of Angra	72538
Lalla of Ebensburg	72253
Lalla of The Owls Nest	69996
Lalla Queen	73015
Lalla's Beauty of Mapledell	73485
Lamar's Cactus Blossom	73794
Lamar's Dandelion of Briar Rose	81727
Lamar's Golden Lilly of Briar Rose	80864
La Martine's Beauty (Imp.)	78959
Lambkins of Willowmere	80769
Lamda of Greenway	75837
La Mont of Jean Du Luth (Imp.)	69525
Lamont of Maple Hill	69774
Lamont's Anna Laura	74662
Lamont's Edwena	71170
Lamont's Gladiolus	74663
Lamont's Hortense	78818
Lamont's Lady Coy	73985
Lamont's Lady Delmar	73258
Lamont's Lady Sequel	72589
Lamont's May Flower	73259
Lamont's Theodosia	72833
Lamont's Tina	72832
Lamont's Zilpha	80391
Lancaster Lilly of Mara Alva (Imp.)	74133
Laneside's Lady Lu	77775
Langska's Belle	77792
Langwater Amazon	74566
Langwater Arabella	70296
Langwater Argie	70298
Langwater Beauty	70295
Langwater Crystal	70297
Langwater Dawn	70289
Langwater Delilah	70302
Langwater Dinah	72273
Langwater Fairy Queen	70305
Langwater Forever	74348
Langwater Fortunate	74564
Langwater Gardenia	74565
Langwater Gentle	70300
Langwater Glory	70299
Langwater Good Luck	70306
Langwater Hand Maid	77757
Langwater Happy Girl	70291
Langwater Helpmate	77759
Langwater Heritage	77997
Langwater Ladyship	70303
Langwater Laundress	70311
Langwater Leading Lady	70307
Langwater Levity	70293
Langwater Memoir	74347
Langwater Paysanne	76589
Langwater Phyllis	70607
Langwater Pride of Birth	70309
Langwater Primrose	74345
Langwater Prioress	74346
Langwater Prosperity	70294
Langwater Queenly	70308
Langwater Queen of the East	70304
Langwater Remembrance	74813
Langwater Rosebud	70310
Langwater Roseleaf	74676
Langwater Rosemary	70292
Langwater's Easton's Milkmaid	73419
Langwater Sheen	70301
Langwater Sybarita	77758
Langwater Vanity	70290
Langwater Yvette	72274
Laola of Minot	75688
La Parisienne des Ruettes	78428
La Petite of Jean Du Luth (Imp.)	69528
La Planque of Jean Du Luth (Imp.)	69522
La Plus Riche of Butternut Brook	79292
Larch Glenwood 2d	72913
Larch Hill's Beatrice	77508
Larch Hill's Itchen Verbena	75772
Laretta W.'s Beauty	78050
La Rose Dawn	80450
Lars Louise	73334
Lassie Granger of South Street	78798
Lassie Hawthorn of Maplehurst	73842
Lassie of Big Tree	80533
Lassie of Bloomfield Hills	81403
Lassie of Brookdale	72964
Lassie of Clover Hill	79119
Lassie of Dun Mor	74261
Lassie of Far View	70416
Lassie of Fisherbrook Farm	74372
Lassie of Greenvale	80182
Lassie of Hope Farm	76488
Lassie of Mineral Springs	71747
Lassie of Oakland Retreat	75757
Lassie of Riverside 2d	73530
Lassie of Riverside 3d	73532
Lassie of Riverside 4th	73534
Lassie of Shady Gulch	69054
Lassie of Thatch Meadow	75998
Lassie of Ty'n-y-Coed	73658
Lassie of Woodridge	80390
Lassie Rosewood	72708
Lassie's Alida Louella	73270
Lassie's Belle	73870
Lassie's Dodo	74444
Lassie's Fairy	71156
Lassie's Grace	72949
Lassie's June of Outlook Hill	78892
Lassie's Lady of Elmendorf	77366
Lassie's Lilly of Four Leaf	80157
Lassie's May Queen	74867
Lassie's Nugget of Old Orchard	80682
Lassie's Queen of Maple Hill	80569
Lassie's Valentine of Pine Grove	76622
Lass of Brookside	76456
Lass of the Maples	74494
Last Mollie of Maplehurst	71973
Latarda	70661
Latitia's Daughter	71149
La Tosca's Freckles	77864
Lauderdale Princess Ultra	81942
Lauder's Bessie of Lake View	79282
Laudholm Delight	81841
Laudholm May Queen	75109
Laudholm Piquintina	80676
Laudholm Query	75108
Laura C. and Naomi's Beauty	73141
Lauraine's Primrose of Aldermead	76687
Laura Kemper	73111
Lauralee of the Gleam	71476
Laura of Camp Run Guernsey Farm	78665
Laura of Cicero	77097
Laura of Culpen Herd	78908
Laura of Galway	77989
Laura of Hammond	71649
Laura of Maple Lawn	76105
Laura's American Pansy	70436
Laura's Beauty	74358
Laura's Glenwood Girl of Lynnhurst	72703
Laura's Mayfield Girl	78596
Laura Taylor	74457
Laura Valentine of Bon Ayre	72140
Laura Warner's Wild Rose of Shady Nook	69900
Laurel Green Mar	76663
Laurella of Grand View	72948
Laurel of Evergreen Farm (Imp.)	78953
Laurel's Queen	74023
Lauretta of Homestead	77731
Laurette of Bally Hooly	70404
Laurette of Edgemoor	71120
Laurette of Olivedale	79910
Laurie of the Gleam	80497
Laurna of Silver Valley	78615
Lavanton's Princess of Anchorage	69636
Laverna's Lilly	81761
Laverna's Queen	81760
Laverna's Ultra Girl	75803
Laviada May Raider of Summit Dale	72806
Lavinia of the Courtils (Imp.)	78925

Name.	No.
Lavinia's Glenwood Girl of Meadow Brook	73893
Lawnfield Beauty	71001
Lawnfield Lily	72360
Lawton's Beechwood Rosebud	71567
Lawton's College Queen of Riverside	70674
Laxy's Equal	77888
Lazelle of Woodbine	79979
Leacock Dorothy	77553
Leader of Sunnybrook	78988
Leading Lady of Riverview	73254
Leaf Lake Dimple	81045
Leaf Lake Lassie	81043
Leaf Lake Primrose	81044
Leah Lenfestey	80464
Leanore of Brookside	70517
Lebanon Maid's Myra	76714
Le Cheminant Countess	80774
Leda of Groton	70804
Leda of Miniborya	78799
Leda's Belle	81510
Leda's Miss Sequel	75889
Leda's Rose of Waseca	75015
Ledolia of Fairmont	73872
Ledyard Bay 2d's Glory	69845
Ledyard Bay 2d's Lizette	72774
Ledyard Bay 2d's Mayflower	74338
Ledyard Bay's Roxy	73907
Ledyard Bay's Ruby	73906
Ledyard's Missy	73497
Leetana of Orndale	73465
Le Gelé's May of Mara Alva (Imp.)	69463
Le Gelé's Prairie Side Bell	76262
Leila's Goldie of Pleasant View	81922
Lelah of Parkwood	81383
Leland's Betty of Nashville	73060
Le Marais Darby of Mara Alva (Imp.)	75326
Le Marais Ruby of Mara Alva (Imp.)	75325
Le Mars Janette	78625
Lena Geneva of Echo	71554
Lena Glenwood of Bellmath	79831
Lena Groves of Millersburg	72607
Lena M.	72916
Lena May Queen of Hillside	69305
Lena Merle	73300
Lena of Home Acres	69123
Lena of Lu-Alyn	81643
Lena of Maple Grove	72206
Lena of Mara Alva (Imp.)	75304
Lena of Pleasant View	79234
Lena of Plum Farm	78575
Lena of Village View Farm	72918
Lena of Wayside	73656
Lena Rose of Willowdale	76754
Lena's Fawn	76863
Lena's Little Queenie S.	73006
Lena's Viola	76649
Lena's Zuell of East View	74890
Lena White of Brookside	78588
Lenlomena	70570
Lenore of High View	80683
Lenore of Maplecrest	81612
Lenore of Upland	81678
Lenore's Golden Glow of High Point	81070
Lenore's Pearl of Kingsland	74819
Lentine of Mara Alva (Imp.)	77202
Leola Matilda	72665
Leola of Farview	78233
Leola's Pride of the Farm	75247
Leola's Whittier Girl	80475
Leona Bijou	71880
Leona Langlois	75964
Leona of Hillside	69142
Leona Ora	74431
Leona Pride	79313
Leona Rilma of Hillside	79261
Leonora of Green Lodge	73191
Leonore Blossom	71774
Leon's Betsy	72990
Leora's Starlight of Swiftwater	75183
Leota of East View	73123
Le Pelley's Dewdrop of Mara Alva (Imp.)	75333
Le Pelley's Lady of Mara Alva (Imp.)	75332
Le Ruez of Meadowbrook	70122
Les Fontaines' Primrose (Imp.)	69439
Les Raies Fanny III. (Imp.)	77347
Les Raies Myra (Imp.)	77322
Letitia W. of Elda	70346
Lettie B. of White Farm	79631
Lettie of River View (Imp.)	78928
Letty's Princess of Plain View	80695
Le Vauquiedor Maid of Yprès (Imp.)	75386
Levonia's Beauty of the Grand Fort II. (Imp.)	74519
Liberty Belle of Amherst Junction	79792
Liberty Belle of Hickory Grove	78180
Liberty Girl of Steepside	75666
Liberty of Anna Dean Farm	74577
Liberty of Longwood	75722
Liberty of Wilruss	70494
Liberty's Lilly	75809
Liberty's Rose	75810
Lida Glenwood	74634
Lida Mary	71420
Lida May T.	73609
Lida My Lady of Cherrydale	71827
Lida of Brookside	77274
Lida's Lena of Frontiers	81063
Lieschen of Oak Lawn	75616
Lihou Bell VI. (Imp.)	79705
Likely Polly (Imp.)	78866
Lila Ann 2d	69193
Lilac Ann	81306
Lilac Bessie	81307
Lilac Jennie May	81881
Lilac June	81305
Lilac Maid	74937
Lilac Mary	74938
Lilac Maud	74939
Lilac Minnie	81387
Lilac's Lady	71636
Lilac's Queen	79262
Lila Gay of Plum Grove	81516
Lila of Chesney Farms	69588
Lila of Loberg Glen	71026
Lila of Meadowmere	74081
Lila of Oak Grove	73855
Lila of Shady Nook	78680
Lilian Glenwood's Blossom	74169
Lilian Glenwood's Fair Lady	78406
Lilian Glenwood's Pearl	80934
Lilian May of Mara Alva (Imp.)	75316
Lilian of Guilbert (Imp.)	78944
Lilian of Upton Pyne	80277
Lilias of Rock Spring	80960
Lili of Woodland Farm	77611
Li'l Lady of Lindenhurst	80224
Lillah Munroe of Tonydale	76183
Lillevin of Edgewater	81918
Lillian A. of Spaulding Farm	74467
Lillian Bishop of Maple Hill	69775
Lillian Evangeline 2d	80821
Lillian Glenn of Walter Phipps Farm	74379
Lillian of Falcon's Flight	72160
Lillian of Glenwood Farm	76424
Lillian of Greenfield	76606
Lillian of Greenvale	80183
Lillian of Locust Lane	72527
Lillian of New Delta	81641
Lillian of Prospect	70073
Lillian of Rock Maple Farm 2d	72969
Lillian of Seneca	71364
Lillian Rose	71488
Lillian's Aristocrat of Rockstone	79135
Lillian's Hazel of Oak Grove	78543
Lillian's Maid of Cherrydale	74667
Lillian S. of Glendale	72780
Lillian's Primrose	78190
Lillian's Valentine	75592
Lillian Taylor	69542
Lillian Wonder's Itchen Pearl	80204
Lillie Lyons	78560
Lillie of Garden City	69066
Lillie of Little Rock Farm	73607
Lillie of Maple Broeck	79128
Lillie of Prairie Mound	75887
Lillie of Rising Sun	76257
Lillie of Sheboygan Falls 2d	70637
Lillie Rosalie of the Cedars	73832
Lillie's Dewdrop of Mara Alva	74601
Lillie's Lady May of Mara Alva	81019
Lillimay of Walnut Lane	73596
Lill of Nettle Hill 2d	79358
Lilly Belle of Green Mountain Farms	81484
Lilly Mabel of Bonita	70220
Lilly-Maid of Groton	77604
Lilly of Ardmore Farm	71694
Lilly of Chelsea	73483
Lilly of Grand View	77810
Lilly of Harmony	76168
Lilly of Hartwood	75700
Lilly of Lake Bluff	77999
Lilly of La Plaisance	70672
Lilly of Maple Dale	79479
Lilly of Southern Slope	80677
Lilly of Springbrook	72778
Lilly of Wooster	79663
Lilly Pride of Lind	75650
Lilly's Pauline of Mineral Home	80118
Lilly's Pet of Maple Ridge	69177
Lilly's Shamrock	79283
Lil of Beirnetown	80377
Lil of Edgewater	70283
Lil of Oak Grove	77664
Lil of Riverton	72286
Lil VI. of the Marette (Imp.)	74501
Lil's Malvern Queen	75062
Lil's May Rose of West Prairie	75671
Lil's Nokomis of Golden Rod	74264
Lil's Surprise of the Forgettes (Imp.)	69015
Lily A. Queen of Aarondale	72797
Lily Bell of Millville	70731
Lily Bleu of Belle Vernon	70949
Lily Buttercup	74006
Lily Corbelette of Dornes Ranch	78617
Lily Coudré of Jean Du Luth (Imp.)	69532
Lilydale Bell	76099
Lilydale of Mara Alva (Imp.)	74121
Lily Duval of Jean Du Luth (Imp.)	69514
Lily Ella's Robiana	70485
Lily Emerita's Linda	75828
Lily Haut of Mara Alva (Imp.)	75319
Lily I. of Lone Spruce	80861
Lilyita Gold Basis	69620
Lilyita Purism	77392
Lily June of Sunny Slope	70109
Lily La Hougue of Dornes Ranch	78618
Lily May of Fair View	78563
Lily May of Mara Alva (Imp.)	75313
Lily Melba	70063
Lily of Ael-Y-Bryn	69385
Lily of Alm Grove	80234
Lily of Coeur de Lion	73621
Lily of Convoy	81923
Lily of Courtil du Ray (Imp.)	75401
Lily of Edgemoor	74748
Lily of Five Paths 4th	70185
Lily of Glen Hurst Farm	74432
Lily of Grand Fort (Imp.)	74535
Lily of Griswold Farm	81956
Lily of Guernsey Home Farm (Imp.)	74134
Lily of Kirkside	70703
Lily of Les Grantés (Imp.)	78849
Lily of Liberty Hills	81814
Lily of Locust Dale	72296
Lily of Lowlands	81725
Lily of Maple Hill	70910
Lily of Maplehurst	78530
Lily V. of Melrose (Imp.)	73746
Lily of Mount Rib	75009
Lily of Neosho Breeze	71582
Lily of Oakgrove	73622
Lily of Oakland Farm	71671
Lily of Olive	81273
Lily of Orchard Bluff	69694
Lily of Pinecliff 2d	69578
Lily of Rockville	69045
Lily of Spruceholm	71626
Lily of Sylvanite	69756
Lily of the Divide	72039
Lily III. of the Padins (Imp.)	69017
Lily of the Ridge	69819
Lily of the Valley of Breinholm	70792
Lily of the Valley of Mara Alva (Imp.)	75328
Lily of West Bend	79186
Lily of Willalvin Farm	70920
Lily Orsbee	80057
Lily Penrose of Mara Alva (Imp.)	74138
Lily Ramona	73280
Lily Raymond of Falcon's Flight	75355
Lily Roberts III.	74517
Lily R. of Fond du Lac	71091
Lily Rose of Fritzlyn	69931
Lily Rose of Maple Hill	76842
Lily Rose of Rose Point	75268
Lily Rush of the Prairie	72738
Lily's Crown of Les Landes (Imp.)	78832
Lily's Delight of Mara Alva (Imp.)	69462
Lily's Edna May	72561
Lily's Lilyella	74901
Lily's Lucile of Glennfield Springs	71924
Lily's Maid of Paradise (Imp.)	78963
Lily's May of Oakland	76705
Lily's Pride of Arrow Farm	72849
Lily's Secret	77127
Lily's Spotty of Englewood	76786
Lily Torteval of Mara Alva (Imp.)	77178
Lily Undine of Franklin Farms	69937
Lily Vivier of Mara Alva (Imp.)	77206
Lily Vrangue of Mara Alva (Imp.)	77183
Limelight of Jean Du Luth	70040
Lina of Rossbourg	70752
Lina Valentine of Bon Ayre	73370
Lincona	74411
Linda Look	79861
Linda of Bellville Farm	73493
Linda of Chicona	75814
Linda of Rosni	78316
Linda of Threebrook	78278
Linda's May Rose Beauty	71594
Linden Belle	81224
Linden Girl 2d	72077
Lindenhurst Girl	72302
Linden Lady of Hickory Grove	73179
Linden of Hill Top Farm	73488
Linder's Diana	70379
Lindora of Maple Grove	69403
Lindy of Fairview	70156
Lindy of Summit Lawn 2d	73896
Linetta of Elder Grove	71495
Linneta of Chicona	78430
Linnette of Elgercon	76313
Linney of Mill Run	73005
L'Iona	80538
Lisa Governess Maycrest	81722
Lisbeth's Rose of Ridgelands	74184
Lisle's Lily (Imp.)	74520
Lisle's May's Mousette (Imp.)	75365
Lisle's May's Mousette II. (Imp.)	74523
Lisle's Rocque Belle (Imp.)	77334
Lisle's Snowdrop (Imp.)	77321
Lister Majestic of Mara Alva (Imp.)	75341
Litago Melrose	79694
Lita of Brookwood	78079
Little Belle of Walnut Avenue Stock Farm	74262
Little Belle of Walnut Glens	70735
Little Granny of Hawthorn	81897
Little Ima of Green Valley	77443
Little Ione of Mapleton	76462
Little Jewel of Midvale	71709
Little Lady Godolphin	72087
Little Lady of Kineth Farms	72808
Little Lady of Woodland Farm	75075
Little Maid of Laurens	72639
Little Mary's Annie	76107
Little May of Oakwood	73528
Little Miss of Welliversville	79492
Little Mistress Chêne	79617
Little Myra	76146
Little Nell of Foothills Farm (Imp.)	79314
Little Nell of Red Rock	80714
Little Orphan	72226
Little Orphant Annie of Hidden Valley	80616
Little Pink Rose of Cosquay	69117
Little Polly of Homestead	70418
Little Queen of Brouse Hill	76169
Little Red Riding Hood of Orchard Hill	78512
Little Sib's Butter Maid	73291
Little Spot of Manomet	80438
Little Violet of Portland	73451
Lively of Miniborya	79813
Lizette Fern	77788
Lizette of Green Mountain Farms	79890
Lizette's Beauty of Sunny Valley	78060
Lizette's Daughter of Mara Alva	81805
Lizzie Ann of Pleasant View	77427
Lizzie C. of Long Meadows	73307
Lizzie of Springwater	79499
Lizzie Sophrona	75097
Lizz of Chesney Farms	81238
Lmyra	71314
Lobata Sunflower	73058
Lobelia May Rose of Maudesleigh 2d	78098
Lobelia of Haines Orchard Farm (Imp.)	75571
Lobelia's Daughter of Harriton	76242
Lochevan Alpha	74319
Lochevan Buttercup	76620
Lochevan Eleanor	74321
Lochevan Polly (Imp.)	74320
Locksmith Bell	78480
Locksmith Jewel	78479
Locksmith Maid	71032
Locust Lane Nannie	75730
Locust Lawn's Toma Clairvoyante	80964
Locust Valley Bertha	79654
Locust Valley Evelyn	81537
Locust Valley Jane	79652
Locust Valley Rose (Imp.)	79653
Locraine of Locust Grove	69058
Loethers' Murne-May of Fernhurst	69631
Lois Endymion Marshall	71657
Lois of Butternut Brook	79291
Lois of Elder Grove Farm	70452
Lois of Galway	71587
Lois of Jericho	70199
Lois of Mountain View	77107
Lois of the Elms	80503
Lois of Warren	69424
Lola of Green Lodge	78025
Lola of Locust Grove	76692
Lola of Mt. Vernon	77963
Loleta of Cuyuna	72391
Loleta Taylor	76177
Lolita of Chicona	78431
Lona Moon of Old Orchard	71115
Lone Pine Alicetta	80218
Lone Pine Charity	72846
Lone Pine Daisiana	73827
Lone Pine Hope's Rosie	80219
Lone Pine Lady Eleanor	72847
Lone Pine Lady Godiva	72845
Lone Pine Lassie	73463
Lone Pine Raibella	72848
Lone Pine Valentine	75853
Lonesome's Lois	81452
Lone Spott	81624
Lone Tree Actea	79952
Lone Tree Adelia	79953
Lone Tree Aglia	79954
Lone Tree Alesma	79955
Lone Tree Althea	79956
Long Beach Lara	72386
Long Meadow Dorothy	80727
Long Meadow Zelma	80707
Longscamps Beauty of Mara Alva (Imp.)	74137
Longwood Ponchez	77569
Lonsdale's Peach	73340
Loo Loo	75178
Loo Satisfax's Beauty	71571
Lora Liberty Belle	79515
Lora Mena	78245
Loramion of Maplewood	73116
Lord Gilewood's Belle	77721
Lord Rose Mar's Neshobe	75148
Lord's Beauty Lady of Riverside	71663
Lord's Dottie of Tillybardin	81675
Lorema Sinclair	77934
Lorema's Lucille of Brookside	79134
Lorena of Poplar Grove	72790
Lorena of Riverside 2d	69890
Loretta of Brush Creek	71417
Loretta of Riverdale	70806
Loretta of Waldorf Farm	70255
Loretta of Webley	80457
Lorette of the Gateways	72672
Lorette Yeksa of Fairview	80950
Lorlot Buttercup	73138
Lorlot Wealthy Maid	73139
Lorna Ann	81299
Lorna Dee 3d	72771

Name.	No.
Lorna Doone's Thelma	73527
Lorna of Grenwode 3d	71415
Lorna of Grenwode 4th	80940
Lorna of Gusanna Farm	71646
Lorna of Smallidge Farm	70818
Lorraine G.	80396
Lorraine of Kingsbury Meadow	75857
Lost Queen of Foulkes Farm	75818
Lota Torreador	71491
Lot of High Rock	78649
Lottie Charmer	72117
Lottie Glenwood	74498
Lottie Gold	70753
Lottie Joy El Moore	71829
Lottie II. of Hill Farm (Imp.)	77229
Lottie of Robinson Ridge	80421
Lottie of Sunnyside	74875
Lottie of the Glen	75025
Lottie's Betty of Lodgegrass	75746
Lottie Yeksa of Fairview	80946
Lotty of North Kingston	74590
Lotty of Pearl 2d	81748
Lotty of Willow Grove	71134
Louanna's Miss of Mineral Home	70316
Louetta of Ridgehurst	69103
Louisa of Shady Side	73805
Louisa of Wayne 2d	78712
Louisa of Willow Brook	76282
Louise Mac	80991
Louise of Brookside	81107
Louise of Fruitland	73055
Louise of Haddon	76535
Louise of Home Acres	69124
Louise of Lone Pine Farm	80169
Louise of Meadow Brook	79740
Louise of Seneca	72423
Louise of the Courtils (Imp.)	78920
Louise of Wis Kons	80255
Louise Rilma of Willowdale	72104
Louise Rose of Willowdale	76748
Louise, the Glee Maiden of Valley View	72648
Louise Yeksa Q.	80868
Loulou Chêne of Crab Tree	81931
Loulou's Pearl of Mara Alva (Imp.)	77232
Lou of High Rock	78648
Lou of Ore Hill	71294
Lou of Proitoiy Farm	70381
Lovelady's Dolly	75934
Lovely Maud's Nankeen	74405
Lovely Rose of Meadow Farm	71300
Love's Beauty of Mara Alva (Imp.)	75314
Lovetta of Homestead	77730
Lovita of Hilly Beach	73084
Loyal Beda of Island Farm	78996
Loyal Chêne Blossom	71212
Loyal Julian's Francesca	73847
Loyal Princess Pat of Mara Alva (Imp.)	77226
Loyette of Blue Mound	76435
Loyette Taylor of Blue Mound	78697
Loyette Yeksa Taylor	76433
Lucele K.	77615
Lucia Wildwood	73150
Lucid Loreen of Red Barn Farm	71928
Lucie's Isabel of Pleasant View	70207
Lucile of Arbor Lawn	80618
Lucile of Cool Springs Farm	77726
Lucile of Fairview	80026
Lucile of Glencoe (Imp.)	75164
Lucile of Goldenrod	75421
Lucile of Morrison Farm 2d	76172
Lucile of North Kingston	81228
Lucile of Pine Grove	77783
Lucile of Sunny Creek	77696
Lucile of Twin Springs Farm	70495
Lucile of Tyranena	79062
Lucile's Miss Fantine	78590
Lucilla of Cedar Home Farm	79441
Lucilla of Glencairne	72842
Lucille Jane	73504
Lucille of Brookside	71375
Lucille of Guern-weal	79307
Lucille of Hilly Beach	69935
Lucille of Indian Hill	73869
Lucille's Dairy Maid	73135
Lucille's Virginia of River Ravine Farm	72521
Lucina of the Gleam	72238
Lucina's Sequel	80679
Lucinda Belle	79853
Lucinda of Avonlea	71281
Lucinda of Galway	73033
Lucinda of Linden	81742
Lucinda W. of Pleasant View	73675
Lucky Dousman	71768
Lucky of South Hadley	73046
Lucky of Valley View	81790
Lucretia Dixie of Waumesit	72586
Lucretia of Galway	73032
Lucretia of Maple Knoll	79655
Lucretia's Pet of Suburban Farm	81133
Lucretia's Tillie	79949
Lucy Anna Lou	80167
Lucy Anna of X-L-Land	76911
Lucy Bell Carlton of Maplewood 2d	70395
Lucy Broadford of Linwood	71122
Lucy Comely Hyacinth	73426
Lucy Lee Jason	74430
Lucy Loraine of Oldfield	76186
Lucy May of Berlin	69824
Lucy of Antrim Place	72173
Lucy of Butternut Hill	71202
Lucy of Chippewa	69787
Lucy of Fern Hill	71305
Lucy of Galway	77988
Lucy of Little Platt	73051
Lucy of Loberg Glen	71025
Lucy of Maplehurst	71975
Lucy of Maricopa	73674
Lucy of Oak Grove	76241
Lucy of Riverside 4th	69891
Lucy of Sitka's Barry Lass	72909
Lucy of Thatch Meadow	75999
Lucy of The Owls Nest	69995
Lucy of Willow Grove	71960
Lucy Randolph	77649
Lucy's Pride of Pelican Valley	80489
Lucy Torreador	81671
Lucy Yeksa of Fairview	80952
Luella B.	80480
Luella Louan	71813
Luella of Apple Ridge	78261
Luella of Buckeye Farm	80836
Luella of Graham's Dale	79411
Luella of Lakeside (Imp.)	75091
Luella of Maple Side Farm	69834
Luella of Oakley	74975
Luella of Shadelawn	74218
Luella's Pride	78912
Luetetia of Riverdale	70808
Luetta of Shady Hill	77005
Lula B.	73292
Lula Babe 2d	76495
Lula of Deronda	69203
Lula's Peerless	77795
Lulu of Convoy Stock Farm	69343
Lulu of Haines Orchard Farm (Imp.)	75540
Lulu of the Glen	78312
Lulu of Troy	69539
Lulu Prince	80590
Lu Magnet of Superior	75762
Luna Ford of Maple Farm	77045
Luna Laurel of Bonnie Brae	75739
Luna of Hurley-hurst	71837
Luna's Beauty of Bonnie Brae	71312
Luna's Lily of Bonnie Brae 2d	75738
Lunette of Olivedale	74150
Lupina's Nellie of Nashawtuc	74179
Lura Coralena	73859
Lura Ethel of Mineral Home	74588
Lura Fern	74025
Lura Hambro	81036
Lura Le Gloria	74833
Lura Maxilura	74832
Lura of Maple Hill	79470
Lura of Meadow Lawn	75429
Lura Robarra	73857
Lura Rosina	73858
Lura's Canary	80918
Lura's Deasie May of Mineral Home	76345
Lura's King's Pride	80855
Lura's Lilly	79406
Lurvey's Star	79553
Luzera's Daisy Blossom	76505
Lyda's Lassie of Homestead	76847
Lydia Anna of Oak Ridge	70222
Lydia May of Iowanola	76579
Lydia of Arnott	79756
Lydia of Butternut Hill	74873
Lydia of Genoa	80975
Lydia of Green Lodge	71218
Lydia of Mara Alva (Imp.)	75329
Lydia of Prospect	78208
Lydia's Fairy Maid	79015
Lynbrook Alice of Millwood	71350
Lynbrook Edith of Owl's Nest	75991
Lynbrook Evelyn Gray	80223
Lynbrook Florence	69827
Lynbrook Golden Lilly	81575
Lynbrook Ma Charmante	72409
Lynbrook Madeline	76999
Lynbrook Modena's Archeress	73487
Lynbrook Nancy of Owl's Nest	71939
Lynbrook Valentine	71940
Lynchmere Butterwort 2d (Imp.)	75485
Lynchmere Daisy of Mt. Vernon	79183
Lynchmere Faultless 2d (Imp.)	75484
Lynchmere Primula (Imp.)	75470
Lynchmere Primula of Osceola (Imp.)	76408
Lynchmere Rosy of Les Mauxmarquis 3d (Imp.)	75483
Lynchmere's Secret of Windy Knoll (Imp.)	77737
Lynchmere Vespasia 6th (Imp.)	75467
Lynchmere Vespasia 7th (Imp.)	75478
Lynda Crandall	75441
Lynda of Crooked Creek	81080
Lynette Glenwood	80063
Lynnette of Elder Lawn	72522
Ly's Donde's Flora Rose	81440
McClintock's Dell	76978
MacCulloch's Buttercup of Elmview	71207
MacCulloch's Miss Fashion of Elmview	78064
MacCulloch's Simone of Elmview	73519
McKane's Primrose Day (Imp.)	69272
McKerrow's Abreuveurs Governess (Imp.)	74704
McKerrow's Beauty Spot	71999
McKerrow's Blanche Governess (Imp.)	74710
McKerrow's Bréhaut Governess	71998
McKerrow's Clare	81759
McKerrow's Clematis Governess (Imp.)	74701
McKerrow's Contes Governess (Imp.)	74703
McKerrow's Esperance Governess (Imp.)	74709
McKerrow's Fawn Governess (Imp.)	74705
McKerrow's Governess Sark	71997
McKerrow's Julia Ann's Pride	74185
McKerrow's Lady Governess (Imp.)	74706
McKerrow's Lady Mildred	70758
McKerrow's Le Tertre Governess (Imp.)	74712
McKerrow's Maison Governess (Imp.)	74708
McKerrow's Olinda 2d	69626
McKerrow's Proud Polly 2d (Imp.)	75606
McKerrow's Rocque Governess (Imp.)	74711
McKerrow's Rosette Governess (Imp.)	74707
McKerrow's Whimsome Lady	71203
McKerrow's Yeksa Fantine 2d	71996
McQueen's May Rose of Interlachen	72156
Mabel B. of Cherry Lot	80729
Mabel Frances of Clover Hill	75035
Mabel Irene Useful	71334
Mabella of Glen Grove	76352
Mabella of Middlebrook	74759
Mabel of Greenfield	74664
Mabel of Plum Grove	81517
Mabel of Spring Hurst	74487
Mabel of the Buttonwood Farm	75618
Mabel of the Prairie	79612
Mabel of Warren	80155
Mabel Olive of Medford	75418
Mabel Roosevelt	71881
Mabel's Raven	79906
Mabel's Waverly Lassie	69134
Mable Elfrita	81699
Mable Maid of Eno Hill Farm	79623
Mable Morgan	78055
Mable of Maple Glen	78700
Mable of Shadyside	80113
Mable of the Oaks	73321
Mable of the Otselic	76156
Mable of Union Church	70864
Mable of Valley View	81789
Mable Primrose	81584
Ma Carrière's Elsie (Imp.)	77318
Ma Charmante of Maple Lodge	72048
Ma Chère Nashewena	72475
Ma Chère Procida	81762
Macomber's Princess Lomie	81787
Macomber's Princess Patrica	81786
Mac's Fern Leaf of the Prairie	72736
Mac's Princess of the Prairie	72737
Macushla of Hilly Beach	79396
Macy of Sacramento 2d	75981
Madam Dimple of the Cedars	72259
Madam Gold Dust	71258
Madeline of Waumesit 7th	69826
Madge of Falmouth	74205
Madge of Mara Alva (Imp.)	75320
Madge of Mound City	71907
Madge of Richland	79387
Madge of the Hill Top	71284
Madge of Upton Pyne	80279
Madge of Walnut Glens	73686
Madge's Spring Beauty	76941
Madgette of Llanwhitkell	75817
Madison Mayflower	73478
Maeve of Mara Alva (Imp.)	75335
Mafeking's Primrose	73296
Magalene Rilma	79098
Magdalene M.	77001
Magdalene's Echo	77003
Magdaria of Winnebago	74724
Magda's Mafalda of Westview	77673
Maggie Ann	76138
Maggie Glenhurst	75979
Maggie Murphy of Glen Gable	77645
Maggie Murphy of Hillside	70463
Maggie of Apple Ridge	75985
Maggie of Bexley	74073
Maggie IV. of Blaye Farm (Imp.)	77313
Maggie of Bon Ayre	71378
Maggie of Brookdale	74864
Maggie of Elk Meadow	81358
Maggie of Green Mountain Farms	81483
Maggie of Guernsey Home Farm (Imp.)	74116
Maggie of High Knob	74219
Maggie of Jean Du Luth (Imp.)	69530
Maggie of Kewaunee	73938
Maggie of Mara Alva (Imp.)	75317
Maggie of Miniborya	71522
Maggie of Rondebosch (Imp.)	77323
Maggie II. of the Bas Bourgage (Imp.)	78917
Maggie of Willalvin Farm	70921
Maggie's Beauty of Hedgelawn	79493
Maggie's Dairymaid of Edgemoor	74740
Maggie's Helen Louise	70542
Maggie's Highland Maid	75654
Maggie Whitfield	72861
Magna Dolly's Blossom	77899
Magnet's Mable of Maple Home	80444
Magnet's Ruby	74930
Magnet's Sequel's Country Girl	80434
Magnet's Sequel's Golda	80433
Magnetta Belle	76659
Magnolia of Battle Point	69307
Magnolia of Upton Pyne	80276
Magnolia's Daughter	73879
Magnolia's Yeksa	69187
Mahopac Farm's Dorothy	71267
Mahopac Farm's Dove	71265
Mahopac Farm's Lucy Grey	71266
Mahopac Farm's Pearl Nellie	71268
Mahopac Farm's Rose	71264
Mahy's Voisine (Imp.)	75398
Maida of Shadynook	72357
Maida of Tarbell Farms	81069
Maida Sequel Bates	72107
Maiden of Forest Hill	70715
Maiden of Winnebago	80803
Maidie of Crystal Brook	70829
Maid Lynette of Dellafield	73456
Maid Marian of Farview	75967
Maid of Brookside	75032
Maid of Calumet	76965
Maid of Carolina	76213
Maid of Chesney Farms	74222
Maid of Elk Meadow Farm	72543
Maid of Green Meadow	79031
Maid of Guernsey Home Farm (Imp.)	74100
Maid of Mara Alva (Imp.)	69461
Maid of Neuf Desert (Imp.)	78957
Maid of Rockweld	74480
Maid of Sunny View	74587
Maid of Woodland Farm	75077
Maid of Zumbroland	75462
Maid's Likeness (Imp.)	81317
Maid's Pride Yeksa Q.	80871
Maid's Yeksa Q. 5th	72062
Maid's Yeksa Q. 2d's Girl	72060
Main Chance	79007
Main Stay's Daisy of Haddon	81810
Main Stay's Daisy of Wawa	70038
Main Stay's Katinka of Orchard Hill	79669
Maisie of Quatre Vents (Imp.)	69261
Maisie of Shadyside	74918
Majella Rose	71718
Majesty Courtil of Mara Alva (Imp.)	74145
Majesty's Dolly of Jennings Farm	79997
Majesty's Ida Glenwood	72536
Major's Mystic Girl	80807
Maliae of Riverview	76896
Malinda of Bellmath	71870
Malinda of Cedar Lane	70286
Malinda of Grafton	74721
Malinda of Pine Grove	75132
Malissa of River View	76552
Malvina of Hickory Grove	74613
Mamie G. of Meadow Brook	79742
Mamie of Hillsview	76012
Mamie Rilma of Fulton	81556
Mamie's Lady Mar	70181
Mamie's Pet's Stella	77288
Mandy of Inverness	80553
Mandy of Prospect	81654
Manes Abbie of Willalvin Farm	81750
Manes Mae of Willalvin Farm	76414
Manette of Lakeside	71458
Manka of Spring Brook Farm	70351
Manney's Wonder 2d	80257
Manoa's Mary Ann	72370
Manoa's Queen of Woodside Hall	76459
Manoa's Starlight of Hillcroft	78217
Manomet Blue Girl	81389
Mantle's May Rose	71920
Mapelene of Maple Hill	71464
Maple Crest Bettina	75675
Maple Crest Blanchflower	79932
Maple Crest Deasie	71942
Maple Crest Derita	79931
Maple Crest Helen	79933
Maple Crest Lily	79929
Maple Crest Mabel	81478
Maple Crest Richesse	79930
Maple Crest Rose	79926
Maple Crest Ruth	81480
Maple Crest Trilby	81479
Maple Crest Violet	79928
Maple Crest Washington Lady	81802
Mapledale's Guernsey Girl	79103
Mapledale's Lady	78300
Mapledale's May Queen	69785
Maple Glen Ashrose	71773
Maple Glen Beulah	74773
Maple Glen Catherine	73807
Maple Glen Irene	71772
Maple Glen Jessie	71775
Maple Glen Lady Pollyanna	73980
Maple Glen Miss Silklight	73979
Maple Glen Molly Pitcher	74771
Maple Glen Paula Revere	74772
Maple Glen Rosamond	81264
Maple Glen Rose May	78739
Maple Grove Belle	69341
Maple Hill Farm's Queen	70618
Maple Hill's Lily	79468
Maple Lane Beauty 2d	78529
Maple Lane Queen Rose	71228
Maple Lane's Star	71225
Maple Lawn Glenwood Girl 2d	77841
Maple Lawn Glenwood Girl 3d	79512
Maple Lind Lady	76607
Maple of Rockville	81190
Maple Park's Diamond	72800
Maple Park's Flossie	72801

Name.	No.
Maple Ridge Fawn	76946
Maple Ridge Maiden	76947
Maple Ridge Martha	76945
Maple Ridge Mary	76944
Maple Run Queen of Newbury	74817
Maple Sunflower of Angra	69876
Maplewood Beauty	80974
Mara Belle of the Village View	81701
Marais' Harvest Queen	69040
Mara Monogram	71898
Marathon Rose of Jean Du Luth	79778
Marathon Rose Queen	72732
Marbella of Rock Spring	81391
Marceline of Tarbell Farms	78724
Marcella Granger of Bon Ayre	72138
Marcella of Big Spring Farm	76396
Marcella of the Isle (Imp.)	77194
Marcella's Girl of Grassmere	74408
Marcella's Queen	71413
Marcella's Queenan	71425
Marcha D.	69671
March Comely	77423
March Queen	78073
Marcia of Highway	72568
Marcia of Jean Du Luth (Imp.)	69529
Marcia's Glenwood Girl of Lake View	73974
Marcus Glenwood's Jedetta	69970
Marcus Glenwood's Lady May	70606
Marcus Glenwood's Neelia's Daisy	69969
Marcus Glenwood's Rose's Posy	71624
Mardy of Verdun	81066
Margaret F. of Meadowbrook Farm	75086
Margaret of Arbor Lawn	76375
Margaret of Brookside	78689
Margaret of Charleston	70614
Margaret of Green Hill Farm	70532
Margaret of Hardie Farms	73068
Margaret of Inverness	75253
Margaret of Jericho	70198
Margaret of Orsbee	78080
Margaret of Riverdale	73913
Margaret of Rose Valley	70226
Margaret Pride	73983
Margaret's Ardrana	80463
Margaret's Lady North	75835
Margaret's Model	73652
Margaret's Sugar-foot	79822
Margarette of New Delta	72611
Margarette's Sunlight of Pleasant View	75079
Margery of Prospect	77776
Margery of Stannox	70088
Margery Verna	81960
Margie of Maple Glen	73572
Margie's S. of Middlebury	72351
Marguerita Atkinson	73159
Marguerite of Lu-Alyn	81647
Marguerite of Overbrook Farms	74059
Marguerite's Pet of Oakwood	69097
Marguerite's Ruby	78385
Marguerite Sultana 2d	79130
Margy's Pansy of Wildwood	79212
Maria Clare 2d	78125
Mariam of the Village Farm	78713
Marianna of Hylsted	76024
Marianna of Walnut Grove	71132
Marian of Greenfield	74665
Marian of Green Hill Farm	70533
Marian Rose of Avondale	81042
Maria of Clearview	80933
Maria's Ada	72834
Maria's Beauty 2d	78779
Maria's Glenwood 7th	81325
Maridel	80779
Marie Alice	72453
Marie Cherub of Mara Alva (Imp.)	77204
Marie Edison	73580
Marie Ethma	73299
Marie Gold of Corwin Hill 2d	69093
Marie of Elder Grove	78134
Marie of Golden Glen	76800
Marie of Greenfield	71578
Marie of Oakland Farm	72757
Marie of Riverside Farm	70487
Marie Rilma Le Roy	75727
Marie's Beauty of Hartwick	75297
Marie's Cora	77787
Marie's Lucille of Woodland Farms	70509
Marietta of Walnut Hill Farm	77299
Marietta's Minnehaha	73140
Marie Yeksa Brookside	73021
Marigold of Longwood	81507
Marigold of Tyranena	78631
Marigold's Dream Girl	79205
Marigold's Lily	81007
Marilla's Adeline of Oak Ridge	70165
Marilla Warefield	71129
Marimba	70412
Marinette Chêne of Crab Tree	81930
Marinette of Mara Alva (Imp.)	74126
Marinuka of Frenchdale	75454
Marionette of Riverview	74373
Marion Jeweller 2d	81869
Marion Joy	72810
Marion M. of Winnisquam	72450
Marion of Argyle	75965
Marion of Bellevue	76206
Marion of Big Spring Farm	76833
Marion of Clovermead	81801
Marion of Guernsey Hill	80913
Marion of Indian River Farm	71854
Marion of Koshkonong Place	74439
Marion of Oakley	74974
Marion of Summer Hill	69434
Marion of Union Church	70865
Marion Roby of Valley Brook	81489
Marion's Pet of Mineral Springs	79022
Marion Yeksa	71957
Mariposa of Jean Du Luth (Imp.)	69531
Maritana of Balgreen	74838
Marita of Middlevale	80418
Marjean	79342
Marjorie Jewel of River Side Farm	74398
Marjorie of Kirk Meadows	76903
Marjorie's Goldie of Maryland	81138
Marjorie's Rosalind of Maplewood	72251
Marjory Elizabeth of Prospects	70223
Marjory of Annandale	70438
Marjory of the Maples	80280
Marken's Buttercup	75933
Marken's Daisy	75932
Marlola	75428
Marlowe B.	74647
Marna's Jewel	72442
Mar's Bessie of Maple Broeck	81650
Mar's Cinderella of Foulkes Farm	72073
Mar's Daisy of Maple Broeck	81649
Mar's Gertrude	72435
Marshall's Beauty of Grove Lake	72337
Marshall's Beauty of Locust Hill	70031
Marshall's Belle of Fairview	78744
Marshall's Comtesse of Locust Hill	70390
Marshall's Daisy of Waddington	77743
Marshall's Fidetta of Waddington	77744
Marshall's Lady Lassie	70391
Marshall's Nell of Fairview	78743
Marshall's Pride	70389
Marshall's Trianon of Maplewood	73909
Marshall's Verbena of Waddington	81149
Marshall's Yeksa Girl of Fairview	78747
Marshall's Yeksa of Fairview	78745
Marsh Rose of Brentwood	75997
Mar's Princess of Midvale	71704
Mar's Sequel of Claremont	75832
Mar's Starlight	74259
Mar's Sunbeam of C. L. G. Farm	79772
Mar's Sunshine of Foulkes Farm	72074
Martha Elizabeth Dinsmore	69569
Martha Masher	76721
Martha of Beechwood	79001
Martha of Cherrydale	81605
Martha of Chicona	79161
Martha of Corwin Hill	69094
Martha of Elder Grove	78135
Martha of Hamstede	77446
Martha of Peter the Great	74451
Martha of Pittsfield	71696
Martha of Red Clay	81674
Martha of Shaker Hill Farm	69378
Martha of Stannox	77118
Martha of Whitford	72322
Martha Prilma	76192
Martha Rose of Avondale	81041
Martha's Dimple of Highland View	78367
Martha's Mandy	75234
Martha's Pearl	71754
Martha's Pride of Arrow Farm	80898
Martha's Ruby Sequel	73077
Martha Washington of Arrow Farm	80894
Martha Washington of Pleasant View Farm	69944
Martie of Inverness	76340
Martilla of Fahrnwald	75363
Martilla of Ore Hill	72484
Marva of Riverview	72891
Marva of Upland	81677
Marvel of Idlehurst	73526
Marvia of Rose Bank Farms	81915
Maryandi	72826
Mary Angeline	74375
Maryan Gold of Corwin Hill	77457
Mary Ann of Fairview	78213
Maryann of Kewaunee	73939
Mary Ann of the Rancho	72092
Mary Ann Zinnia	80445
Mary Beauty	74860
Mary Belle's Linda of Maple Grove	73072
Mary Boots of Wautoma	75783
Mary Butterfly of Downer Hall	73098
Mary Buzz of Auburn	73833
Mary Carry's Godolphin of Alpena	78794
Mary C. of Warren	76207
Marydale of Crooked Creek	75237
Mary D. of Seneca	72424
Mary Effie	78592
Maryette of Frankland	78646
Mary French of Eastover	70249
Mary Garden of Sunnyside	75695
Mary Girl	72827
Mary Greenwood	78609
Mary Hall of Vygeberg	81547
Mary Helen Jane	72321
Mary Iris of Spring Bank	77023
Mary Jane Darling	81436
Mary Jane of Aurelian Farms	75081
Mary Jane of Natoma	73597
Mary Jane of Sitka	79020
Mary Jane of Two Rivers	69068
Mary Kelso	71782
Mary King of Corwin Hill	76506
Mary King of Heweshurst	72123
Mary King of Hollow-Hill Farm	76037
Mary King of Locust Lawn	77572
Mary K. of Oaks Farm's Charmer	74267
Mary K. of Wilruss	73120
Mary Lilladora of Jefferson	71784
Mary Magdalen	72840
Mary Margarette of Maple Wood	78395
Mary Marshall of Suburban Farm	69132
Mary May's May	74660
Mary Oak Wood's Sequel Girl	79225
Mary of Belgrade Lighthouse	77622
Mary of Buena Vista Hill Farm	69709
Mary of Charleston	70615
Mary of Ferndale-Askov	74923
Mary of Glencoe	74563
Mary of Glenwood Farm	76423
Mary of Guern-weal	79308
Mary of Indian River Farm	71853
Mary of Mapleshade	70445
Mary of Mapleton's Mary	73792
Mary of Mara Alva (Imp.)	74113
Mary of Montrose	73090
Mary of Pine Grove	79316
Mary of Rocky Reach	72016
Mary of the Hill Top	80381
Mary of Urlton	79045
Mary of Waldwic	77134
Mary of Wayne 2d	78711
Mary Pickford of Jean Du Luth	70039
Mary Queen of Charlton	80737
Mary Ridgeway	77154
Mary Rose of Arbor Lawn	70897
Mary Rose of Woodend	77753
Mary Ruth	72929
Mary's American Beauty	72394
Mary's Maypole of Buckeye Farm	76599
Mary's Rilma of Pleasant Point	71868
Mary Sybil Topstir	73536
Mary V. of Todd's Manor	71597
Mary Wallie of Glencairne	72844
Mary Ware's Daughter	77029
Mary Washington of Ellerslie	80535
Masher Golden's Butter Bowl 2d	71557
Masher King's Jolly of Crystal Springs	76612
Masher's Adele of Dellwood	78326
Masher's Beauty of Garrattsville	79273
Masher's Bell of Garrattsville	79272
Masher's Bess of the Pines	73079
Masher's Billaxy's Evelyn K.	76006
Masher's Bo Peep of Clover Lawn	81056
Masher's Clover of Elmlawn	69151
Masher's Countess of Dellwood	72081
Masher's Cream Cup of Dellwood	72082
Masher's Dairy Maid of Dellwood	75705
Masher's Dousman Beauty 2d	71765
Masher's Ellen	79268
Masher's Emily of Dellwood	78325
Masher Sequel's Rutila	76656
Masher's Ethel	71576
Masher's Ferne of Fern Vale	74283
Masher's Flower De Lubin of Angra	75196
Masher's Folly of Homeland	72118
Masher's France's Evelyn K.	76007
Masher's Galahad Princess	80846
Masher's Glenwood Sue 2d	81187
Masher's Grace of Greenfield	69488
Masher's Jane of Guernsey Home Farm	81316
Masher's Jewel of Fern Vale	74282
Masher's Josephine of Dellwood	75704
Masher's Lark	74024
Masher's Lleda of Crystal Springs	76611
Masher's Lucidor of Elm Brook	77156
Masher's Maud	78612
Masher's Nelly of Dellwood	75703
Masher's Nourmahal of Homeland	72122
Masher's Phyllis K.	76005
Masher's Pink of Kaolin	72932
Masher's Queenie 2d	75155
Masher's Re-echo of Frenchdale	79746
Masher's Rose of Elmdale	76374
Masher's Rutila 2d	76657
Masher's Sadie	70733
Masher's Tokalon of Grassmere	73460
Masie Dimple of Meadow Springs	76360
Ma's Pride of Brookside	74972
Masterpiece Lily of Le Ray	81505
Mate o' Bloom's Picobelle	76088
Maternachêne of Utility	74022
Materna's Adella	70182
Matha Ninitta of Bellmath	70719
Matie of Valley View	77493
Matilda D.	70197
Matilda Mabelle of Tarbell Farms	81030
Matilda of Canterbury	78003
Matilda of Cedar Lane	74986
Matilda of Fairview	73336
Matilda of Georgetown	76661
Matilda's Rilma	74154
Matinée Girl of Grassmere	77523
Matron of Linden Home	76445
Matron of Prospect	70213
Mattie Freeman	70027
Mattie L.	74204
Mattie May's Queen Bess	70937
Mattie's Choice	70029
Mattie's Lily of the Valley	80452
Maud Dillon of Pleasant View Farm	78253
Maude des Domaines (Imp.)	77348
Maude Fisher of Antrim Place	72175
Maude of Brookvale Farm	72516
Maude of Spring Meadow	77555
Maude Pearl of Orchard Hill	72520
Maude Rose of Willowdale	76751
Maude's Mazie of Little Farm	74914
Maude's Princess 2d	80247
Maudette of Cedar Crest	79592
Maudette of Mara Alva (Imp.)	77247
Maud France	72905
Maud Hollyhock of Riverside	69465
Maudie Granger of Bon Ayre	72136
Maudie of Rose Farm (Imp.)	74518
Maud of Big Spring Farm	78766
Maud of Buena Vista Hill Farm	73917
Maud of Chêne	71045
Maud of Colorado	73834
Maud of Fort Edward	73009
Maud of Morning View	74275
Maud of Ottawa	71691
Maud of Spring Hurst	74488
Maud of Sunny Brook	72873
Maud of the Sioux	79942
Maud of Waldon	76347
Maud Revonoc	80181
Maud's Beauty of Welliversville	76473
Maud's Belle of Rivernook	77725
Mauger's Primrose IV. (Imp.)	74527
Mavis	80745
Mavis of Orange Guernsey Farm	71145
Mavoureen of Pencoyd	69700
Maxie of East View	74891
Maxim's Miss Purity	73475
Maxina	74331
Maxina of Lyndale	76043
Maxine Coral's Lady's Ione	78218
Maxine Glenwood of Orchard Hill	78511
Maxine of Koshkonong Place	80513
Maxine of Maplecrest	76694
Maxine of West Lawn	79745
Maxwell's Fussy	81163
Maxwell's Lady May	78683
Maxwell's Lucile of Interlachen	81873
Maxwell's Signet	77409
Maxwell's Thelma	70790
Maxzine's Beauty	80461
May Amida	81176
May Antoinette	72471
May Balan of Mara Alva (Imp.)	69445
May Bay of Orchard View	69849
May Beechwood	80992
Maybella Rose of Brookside	80046
May Belle of Creamland	72534
May Belle of Glenhurst	81267
May Belle of Riverton	78238
May Belle Royal	81704
May Bell King	78203
May Bell of Plum Grove	69695
May Bell of Richland	79388
May Bell of Roughwood	70462
Maybell of Round Hill	75295
Maybell's Ultra Lass	77661
May Bird of Edgemoor	81709
May Bishop of Maple Hill	76844
May Blossom of Tarbell Farms	75736
May Bopeep	77454
May Boy's Queen of Mara Alva (Imp.)	69452
May Boy's Roma of Mara Alva (Imp.)	75338
May Breeze	79811
May Candie's Rose	80240
May Chêne of Borden's	73273
May Clover of Pencoyd	78008
May Countess of Fox Run	74807
May Daisy III. of the Padins (Imp.)	69291
May Day Deanie	70961
May Day Jewel	70955
May Day of Angra	69877
May Day of Maudesleigh	76744
May Day of Portland	73453
May Day's Fairy of Breezy Knoll	80699
May Day's Princess	80293
May Day's Roxie	71590
May Drops	77002
May Fern	69135
Mayflower Jehanna	77092
Mayflower of Fairleigh	80786
May Flower of Park Farm (Imp.)	78833
May Flower of Rivernook	77724
Mayflower's Butter Girl	75996
Mayflower's Charm	80137
Mayflower's Jewel	72937
Mayflower's Royal Rose of Maudesleigh	70420
Mayflower Valentine	77756
May Ford of Lakeside	81258
May Frances of Kennedyville	74671
May Girl of Glenburnie	78222
May Glenwood of the Evergreen	71908
May Hope of West Lawn	79218
May Hunt Tarbell	80156
May Jessie of Upland	80071
May King Beda of Island	78997
May King Glenwood's Dove	76795
May King Glenwood's Fawn	79660
May King Nuala	79519
May King of Meadowbrook	69022
May King's Beauty from Cowslip	79337
May King's Belle of Columbia	71235
May King's Bessie	72940
May King's Betty	77859
May King's Biserta	76938
May King's Blossom	79336
May King's Blossom of Hawthorn	77823
May King's Christina	76939
May King's Christine of A. D. F.	71450
May King's Clara of Anna Dean Farm	77549
May King's Comtesse	79301

Name.	No.
May King's Cylia of A. D. F.	71452
May King's Dairymaid	79885
May King's Daisy	77858
May King's Daisy of Wendover	80750
May King's Dancer of A. D. F.	69742
May King's Daughter of Overlook	80839
May King's Dreamy Eyes of A. D. F.	69741
May King's Emerande	78453
May King's Fanny	80146
May King's Fleurie of A. D. F.	81411
May King's Francesca	73148
May King's Golden Alice of North Home	73257
May King's Golden Glow of North Home	75435
May King's Golden Lady of North Home	73255
May King's Golden Paula	81433
May King's Golden Princess of North Home	73256
May King's Governess of A. D. F.	77543
May King's Hope	81993
May King's Idalia	76225
May King's Itchen Alvada	81536
May King's Itchen Hilda	77458
May King's Jewel of Aready	72633
May King's Laddie's Mollie	74786
May King's Lady Alice	79988
May King's Lassie of Mara Alva	79555
May King's Maid of Mara Alva	79556
May King's Mara	80042
May King's Marcia Grée	79303
May King's Mary of Fairfield	79810
May King's Miss Maud	77890
May King's Nellie	77857
May King's Pollyanna	81351
May King's Pride of Hedgelawn	74783
May King's Pride of Locust Hill	79987
May King's Rapid Transit	80778
May King's Rita of A. D. F.	77542
May King's Rosie of Oakhurst	76058
May King's Sari	79569
May King's Sweetheart of Wilmington	70337
May King's Tulip	77856
May King's Vrangue's Doris	76144
May Leaf of Feliciana	81694
May Lenfestey of Brooklyn Side	81119
Mayme Charmer of Lodgegrass	81520
May Mignonette	74811
May New Berlin	73633
May of Ballard Farm	78586
May of Bellmath	71871
May of Bourg de Bas (Imp.)	78934
May of Broad Vista	69551
May of Cecil	78396
May of Cedar Hill	80401
May of Cress Lawn	71116
May of Echo Dale	79989
May of Evening Shade Guernsey Farm	72205
May of Haines Orchard Farm (Imp.)	75564
May of Hickory Grove	69233
May of L'Islet (Imp.)	77163
May of Lu-Alyn	71561
May of Maple	71605
May of Maplewood	70640
May of Marshan	70624
May of Oak Grove	79935
May of Paradise (Imp.)	78960
May of Red House Farm	69918
May of Roseville	78101
May of Scenery Hill	73276
May of Seven Elms Farm	79296
May of Shadyside	71619
May Oweenee	70611
Mayowood's Sequel's Delight	80285
May Palotterie	81311
May Peach of Peach Ridge	77822
Maypole's Coquette 2d	78034
May Prissy	78808
May Queen of Balmoral (Imp.)	74511
May Queen of Branford	70455
May Queen of Burkeville	77485
May Queen of Four Pine	70326
May Queen of Lone Elm	69688
May Queen of Maple Row	81135
May Queen of Mara Alva (Imp.)	77223
May Queen of Meadow Brook Farm	78306
May Queen of Minot	75816
May Queen of Munroholm	72172
May Queen of Onisquethaw	77287
May Queen of Shady Gulch 2d	73406
May Queen of Suburban Farm	69128
May Queen of Sunny Valley	78076
May Queen of Sylvanite	80711
May Queen's Beauty of Columbia	71956
May Queen's Rose of Sharon	72579
May R. of Elda	70344
May Rose Alberta	78196
May Rose Beauty of Broadview	81878
May Rose Bessie of Mara Alva	79557
May Rose Bess of Jean Du Luth	75764
May Rose Celestine	76318
May Rose Count's Golden Glow	75940
May Rose Count's Lass	75912
May Rose Count's Mayflower	75915
May Rose Count's Rose	75913
May Rose Count's Tulip	75914
May Rose Daphne of Ewing	75899
May Rose Delight of Clovernook	71877
May Rose Fern of Jean Du Luth	75765
May Rose Folly of Clover Meadow	78043
May Rose Golden King's Beauty	81660
May Rose Jewel	71600
May Rose King's Silvaplana	71508
May Rose Lady of Minot	73397
May Rose Lady of Wawa	70036
May Rose Leda of Jean Du Luth	75766
May Rose Lucretia	76320
May Rose Lura of Minot	80415
May Rose Marie of Sunnyside	78521
May Rose Mayme of Fairy Falls	79862
May Rosenia	70126
May Rose Nina of Jean Du Luth	75767
May Rose of Avalon	71154
May Rose of Breezy Hill	78676
May Rose of Byron	71230
May Rose of Cherry Knoll	80886
Mayrose of Clover Hill	78656
May Rose of Deerfield	79830
May Rose of Island Farm	70583
May Rose X. of la Masse (Imp.)	75364
May Rose of Pine Valley	75206
May Rose of River Banks Farms	70508
May Rose of Seven Elms Farm	70014
May Rose of Sylvanite	69754
May Rose of the Ridge	80771
May Rose of Thorn Hill	80449
May Rose of Valley View Farm	69172
May Rose Queen of Boulder Farm	80226
May Rose Rosie	69665
Mayrose Sequel of Clover Hill	78655
May Rose's Lady Gemsey	69850
May Rosetta of the Isles	79181
May Rose Uter	80917
May Royal's Beauty	76266
May Royal's Lady Grée's Queen	81703
May's Christy Julia of Edgewood	75456
May Sequel of State Road	74075
May's Nancy of Mineral Home	71848
May Stedman of Honesdale	78553
May's Uter	77912
May Trink of Bexley	74072
Maytrix of Greenway 2d	77387
May Ultra	76440
May Vera	70957
May Victor	72318
Maywood of Fairview	71172
Maywood's Fawn	71604
Maywood's Girl	79796
Maywood's Prince's Fern	77842
Maywood's Prince's Lily	69050
Maywood's Prince's Maud	69051
Maza of Highland	70500
Mazie True	80589
M. C. Girl 4th	74079
M. D. C.'s Maid of Lyon	73261
Meadow Brook of Wayside	73994
Meadowbrook Yeksa Q. 2d	80870
Meadow Farm Dainty Maid	71496
Meadow Farm Primrose	70273
Meadow Glen Bea	79693
Meadow Glen Mary	78869
Meadow Lark of Glencoe	74561
Meadow Lawn Lizzie	73095
Meadow Lawn Starlight	75623
Meadowlea May Bloom	74245
Meadowlea's May Rose	80657
Meadowlea's Rose	80656
Meadowlea's Rose Bloom	80225
Meadow Maid of Bon Ayre	76255
Media M.'s Nancy of Rocky Reach	74453
Meg of Lakeview	69476
Meg of the Glen	75029
Melba of Bon Ayre	80320
Melba of Munns-lawn	69917
Melba of Perrydale	71083
Melda	73110
Melinda Glenwood of Sugar River 2d	79787
Melinda S.'s Hilda	76514
Melisande of Cherry Hill	72315
Melissa of Green Lodge	70104
Melodia of Pleasant View	71728
Melody's Secret Rose	81976
Melrose Diamond of Idylewilde	75659
Melrose Lady	70365
Melrose Madeline of Idylewilde	75660
Melrose Modena of Idylewilde	75658
Melva	78249
Melvida of Elder Lawn	73648
Melvina of Curles Neck	76137
Melza	78250
Memento Rose	80288
Memento's Fairy Queen	76465
Memento's Flossie	76466
Memento's Pearl Spot	76467
Memoria of Green Mountain Farms	80466
Menda	69138
Meranda of Immensee	73156
Mercedes of Camp Run	72718
Mercy Argie of Bon Ayre	76839
Meriam's Rose of Pleasant Valley	74657
Merietta B.'s Glenwood Girl	77885
Merilla's Dairymaid of Verdun	75884
Merimaida of Riverview	77763
Mernalette of Birchwood	74247
Mernaline of Hickory Lawn	81591
Merrie Lassie's Katharine	73808
Merrilla of Compton Manor	74384
Merry Bell of Meadow Lawn	74675
Merry Bells of Cedarwood	73017
Merry Gold of Manitowoc Island Farm	75785
Merry Lady of Edgemoor	72696
Merrylegs of Broad Vista	69552
Merry Maid of Broad Vista	69553
Merrymaid of Groton Farms	72951
Merrymaid of Jean Du Luth (Imp.)	69524
Merry Maid of Saradale	78405
Merry Maid's Beauty of Clover Hill	70078
Merry May Rose	71058
Merry Melinda o' Meadow-Ridge	76068
Merry Merrylegs o' Meadow-Ridge	77750
Merry Myrtle	70350
Mersa of Bourg View (Imp.)	77331
Merta's Pride's May Norma	71472
Merta's Princess	69630
Mertie Marshall	74779
Mesaba's Queen's Dairymaid	74407
Meslie 2d's Yvonne	78902
Messenger of Bexley	70908
Messenger's Rube's Pansy Belle	69634
Michigan Queen of The Maples	76190
Middledale Blossom	81329
Middledale Dove 2d	75534
Middledale Gipsey Girl	75536
Middledale Golden Maid	73651
Middledale Grace Darling	71182
Middledale Jennie's April Rose	73650
Middledale Jitney	74831
Middledale Queen Esther	71181
Middledale Rosemond	75535
Middledale September Morn	71180
Middledale's Morning Star	70380
Middledale Sue Belle	71179
Middledale Virginia	75533
Middledale Waukanee	81582
Midge of Coon Hollow	81200
Midget B.	74646
Midget Langlois	80502
Midget of Mountain View	81754
Midget of Saxalea	76726
Midget of Willow Brook	72068
Midgett of Meadowmere	79934
Midie of Elm Spring	73364
Midnight Belle	72432
Midvale Grace of Birchwood	71707
Midvale Josephine	71698
Midvale Ladysmith	71715
Midvale Myrtle	79297
Midvale Rose Diaz	71701
Midvale's Bess of Lone Mound	71712
Midvale's Queenie of Château	71711
Midvale's Trequean Lily	77702
Midway's Betsy	72615
Mifanwy H.	78470
Mifflin Queen Betsy	81223
Mignonette of Sunnybrook	77055
Mignonne of Mara Alva (Imp.)	75309
Mignon of Hidden Valley	81978
Mignon of Russellhurst	72865
Mignot II. (Imp.)	74506
Mignot of Sunnybrook	71645
Mignot's Beauty of Lakeside	69312
Mignot's Dairymaid of Lakeside	76304
Miguel's Estelle	74212
Miguel's Martha May	80528
Mildred Brown	72857
Mildred Louise	73876
Mildred Marie of Mara Alva (Imp.)	77195
Mildred May	70745
Mildred of Annandale	72034
Mildred of Friendly Acres	76014
Mildred of Fulton 3d	80986
Mildred of Kingsland	73998
Mildred of Melrose (Imp.)	69438
Mildred of Riverholm	80482
Mildred of Sun Set View	80143
Mildred of Thorndale	69472
Mildred of Twin Lakes	75220
Mildred Rosalie	72342
Milena of Demingdale	79038
Milford Anchor's Lassie of Donemore	71473
Milford's Bell of Inwood	70838
Milissa	77828
Milkmaid of Beaver Ridge	72383
Milkmaid of Foulkes Farm	74287
Milkmaid of Knollcrest	80700
Milkmaid of Linda Vista	76299
Milk Maid of Maudesleigh	76743
Milkmaid of Old Homestead	80215
Milk Maid of River View	73681
Milkmaid of the Fountain (Imp.)	74537
Milk Maid of Willow Brook	70998
Milkmaid's Flower	70566
Milkmaid's Lily	81084
Milk Maid's Queen of Clovermead	74727
Milkway of Hillbard	77693
Milkyway's Daisy of Wawa	80131
Milkyway's Girl of Wawa	80129
Milkyway's Portia of Wawa	81928
Miller's Beauty	72585
Miller's Queen	79672
Millicent's Little Gem	79422
Millie L.'s Prospect	81951
Millie of Meadow Slope	79815
Millie Rose of Ewing	70421
Millie's Glenwood Maid 2d	69572
Millie's Money Maker of Van Wert	76329
Milly's Lady	79226
Milton Princess	79044
Milvia's Beda of Island Farm	79006
Mimosa of Gayoso	73151
Mina's Lassie	72939
Minda of Hughes Street	80163
Minda's Bess of Leeville	73618
Mine Brook Fashion	79574
Minelle	78247
Mineola Bernardo Allie	80568
Mineola's Pig	70545
Minerva Alice	69984
Minerva of Forest Hill	70717
Minerva of Maple Grove 2d	77515
Minerva of Maple Place 2d	77492
Minerva of Mara Alva (Imp.)	69451
Minerva of Orono Farms	72364
Minerva's Sunbeam	81658
Minerva Troil	80460
Minetta G. Standish	73860
Minna of Clover Lawn	73588
Minna of the Mansion	69423
Minnehaha of the Ridge	76783
Minnehaha's Beauty of Oakland	79498
Minneopa of Jean Du Luth (Imp.)	69519
Minnesota Star	74673
Minnetaki of Highland	72893
Minnetonka Rose	69667
Minnette Rose of Lincoln Way	71817
Minnewaska of Sunny Shore	79943
Minnie Belle of Maplewood 2d's Rosetta	73797
Minnie Chêne of Jean Du Luth	78398
Minnie Malcolm of South Crannah	72675
Minnie Masher	71731
Minnie Merrill of Walter Phipps Farm	74378
Minnie Munroe of Tonydale	74286
Minnie of Cedar Cove	80284
Minnie of Chelsea	73484
Minnie of Crystal Springs	81279
Minnie of Deer Creek 2d	74474
Minnie of Elizabeth	69810
Minnie of Elmhurst	74614
Minnie of Green Lodge	73175
Minnie of Guernsey Dell	78146
Minnie of Orchard Springs	74243
Minnie of Spring Farm	70850
Minnie of Three Oaks Farm	80446
Minnie Rilma of Sugar River	74905
Minnie Roberts of The Forges	72066
Minnie's Babe of Englewood	72265
Minnie's Beauty of Cherry Hill	69159
Minnie Sequel	81488
Minnie Stranford	74700
Minola of Big Spring Farm	76398
Minuett of Hickorydale	78466
Miowera's Princess	70718
Miquette's Delight	77901
Miranda of Edgemere	74774
Miranda of Long View	77903
Miranda of Mara Alva (Imp.)	75322
Miranda of Oakdale	79528
Miranda of Oberland	72674
Miranda of Twetan Valley	81369
Miranda R. of Edgewater	79312
Miranda's Rose of New Hope	76972
Miriam Eleanor (Imp.)	70244
Miriam of Beirnetown	80379
Miriam of Groton Farms	73662
Miriam of Hylsted	80628
Miriam of Lakeview	81907
Miriam of Maple Row	72912
Miriam of Sacramento	75982
Miriam of the Valley	69373
Miriam of Walnut Grove 2d	79980
Miriam Pet	77706
Miriam's Grace of City View	69086
Mirmar of Demingdale	79037
Miron's Glenora of Green Meadow	81473
Miron's Maid	77969
Miron's Miranda	77968
Mirtel of Poplar Grove	80776
Mirza of Old Town Farm	75149
Mirza's Pride of Brookdale Farm	76761
Mischief of Sunny Slope	78502
Mischief's Marjorie	78388
Misko of Balgreen	74840
Miss Abigail of Elmview	78065
Miss Adrianne Sharp of Hidden Valley	79648
Miss Ailsa	71167
Miss Alta Glenwood	79091
Miss April Fool	77804
Miss Arbela of Linwood	70472
Miss Armada of Paradise (Imp.)	69284
Missaukee Belle	70402
Miss Bagot of Lookwell Guernsey Farm	80208
Miss Basis of Weymouth	78229
Miss Belle of Elmwood	75243
Miss Belle of Locust Lane	73420
Miss Belle of Locust Lane 2d	79110
Miss Benton of Leighton	80272
Miss Bessie Glenwood	76853
Miss Best Yet	70968
Miss Blanche of Rock	73564
Miss Brier Rose	70176
Miss Canterbury of Maplecroft Farm	69927
Miss Cernavoda of Guernsey Hill	69568
Miss Charmonte	70076
Miss Corbett 4th	75971
Miss Daisie Marshall	77116
Miss Daisy of Maple Hill	72610
Miss Daisy Soratus	70224
Miss Dandy	69078
Miss Dilma	73830
Miss Dolly of La Tonnellerie (Imp.)	69277
Miss Duke of Edgewater	69092
Miss Elmwood	75921
Miss Elsie of Waldorf Farm	70257

Name.	No.
Miss Enterprise	76926
Miss Eunice of Guernsey Hill	80020
Miss Fanny May	74992
Miss Flora of Bellmath	78995
Miss Floreine	76729
Miss Flossie of Barrington	72197
Miss Fortune 2d	70450
Miss France of Wildwood	69867
Miss Fredonia of Laramie	78469
Miss Gistana	71680
Miss Gleam of Maple Divide	73610
Miss Glenn Lake Side	75945
Miss Glenwood of Killarney Farms	75958
Miss Gold of Bellview	70538
Miss Gotham of Fairfield Farm	72983
Miss Harris	77809
Miss Hazel of Edgewood	71014
Miss Hector of Sunnyside	74189
Miss Hettie May	76968
Miss Ione	71075
Mission's Sequel	79758
Miss Izetta	77638
Miss Jane of Hill Girt	79947
Miss Jane of Lakeside	70564
Miss Jane of Ottawa	80697
Miss Jeanette of Sunny Knoll	71990
Miss Jebb of Chêne Farm (Imp.)	77172
Miss Jennie of Sunny Slope	72165
Miss Jenny of Maple Grove	69771
Miss Josephine	81017
Miss Lady	78340
Miss Lady Locket	81604
Miss La Fontaine Raymond	76977
Miss L. B. of Edgewater	70075
Miss Libbis H.	78020
Miss Lilly of East View	70801
Miss Lincoln of Cherryhill	72115
Miss L. N. of Edgewater	70369
Miss Lorydale of Burnham Beach	72793
Miss Lou of Ottawa	79774
Miss L. R. of Edgewater	79864
Miss Lucile Atkinson	79335
Miss Lucky's Irene	81081
Miss Lucky's Leona	74871
Miss Maloja's Lady	72716
Miss Mary M.	78571
Miss Mary Shasta of Bunker Hill	79099
Miss Masherette Glenwood	69916
Miss Maybelle Excelsior	80347
Miss Mayflower of Walnut Dale	78673
Miss Melisanda of Bunker Hill	74845
Miss Meta B. Smith	75138
Miss Moinerie of Elmview	71206
Miss Moss Rose of Rockstone	69656
Miss Nancy Lyons of Maple Rest	76566
Miss Nancy of Lookwell Guernsey Farm	75935
Miss Nannie of Bunker Hill	71659
Miss Naomi of Maple Glen	74472
Miss of St. Louis's Prince's Ada	69919
Miss Orange Beauty	70129
Missoula	79097
Missouri Queen	74422
Miss Overview	77769
Miss Palmer	79495
Miss Peacherena of Rock	69581
Miss Perfect of Big Spring Farm	78755
Miss Phoebe of Farmdale	71184
Miss Princess Masher	78062
Miss Rachel Reserve	70353
Miss Reuben of Edgewater	78582
Miss Rilma of Edgewater	77255
Miss Robiline of Leighton	80271
Miss Robiline Paula	78784
Miss Rodella Yeksa of Williams Farm	77277
Miss Rosa Marie	81380
Miss Rose Anchor	69330
Miss Rose of Edgewood	71641
Miss Rosey of Les Pages (Imp.)	69276
Miss Roundhead of Meadowbank	79897
Miss Rude's Bell	69715
Miss Ruth Glenwood 2d	80249
Miss St. Patrick Yeksa	77536
Miss Sequel of North View	70151
Miss Silver Tips	75974
Miss Spot of Glendale	81905
Miss Spotswood Pepper	81857
Miss Spurs of The Highlands	75604
Miss Stanella's Beauty	70993
Miss Stanella's Beauty 2d	71125
Miss Stanella's Beauty 3d	80058
Miss Surprise of Willowmere	78373
Miss Susie May of Maple River Farm	71404
Miss Tassel of Turner Hill	71661
Miss Topsy of Cosquay	76927
Miss Topsy of Wayside	73991
Miss Trixie of Elderwood	81145
Miss Una	79918
Miss Valentine of Chenwold	71727
Miss Valentine of Lodgegrass	81521
Miss Vanity of Spring Meadow	73866
Miss Victoria of Cherry Hill	69482
Miss Victoria of Willowmere	74064
Miss Violet of Edgewood	71013
Miss Vrangue of Edgewater	69800
Miss Wheaton	72308
Miss Whiteside	77510
Miss Wilson	70528
Miss Wyebrook of Rockstone	80522
Miss Yeksa of Lodgegrass	81519
Miss Yeksa of Lookwell Guernsey Farm	77293
Missy May Belle	73303
Missy's Hope	81587
Missy's Maid of Two Oaks	76889
Mistletoe of Fernbrook (Imp.)	80089
Mistletoe of Jean Du Luth (Imp.)	69499
Mistletoe of Linda Vista	79985
Mistletoe's Witch	81405
Mistress of Valley View	72171
Mita of Tarbell Farms 3d	76109
Mixter Alice	79590
Mixter Alta Dean	73201
Mixter Annabelle	79726
Mixter Anything	79731
Mixter Arabella Dean	73211
Mixter Belladonna	73195
Mixter Berta Dean	73215
Mixter Bunty	79723
Mixter Clita	70812
Mixter Daisy Dean	72603
Mixter Della Glen	72604
Mixter Demonstrator's Bluebird	73218
Mixter Demonstrator's Mermaid	73207
Mixter Demonstrator's Squaw	73221
Mixter Desire	73219
Mixter Diana	73203
Mixter Elinor Dean	72600
Mixter Gelenina of Bon Ayre	72598
Mixter Gertrude	79712
Mixter Gilba Dean	73197
Mixter Gipsy Dean	79709
Mixter Glendell	71339
Mixter Glen of Capitol View	81561
Mixter Grayling	73209
Mixter Hazel Dean	79711
Mixter Heather	79720
Mixter Heiress	73205
Mixter Heroine	73198
Mixter Jade	79721
Mixter Juanita	79725
Mixter Katherine	79717
Mixter Maiden	79719
Mixter Mapleleaf	79714
Mixter Melody of Bon Ayre	72605
Mixter Mermaid	79722
Mixter Minuet	79715
Mixter Nancy	79732
Mixter Nedelka	79716
Mixter Norma Dean	73199
Mixter Palla Dean	73193
Mixter Primrose	73192
Mixter Purity	79729
Mixter Roma Dean	73212
Mixter Silver Dean	72601
Mixter Siren	73208
Mixter Stella Dean	72599
Mixter Trude	79708
Mixter Vesta Dean	79730
Mixter Widow	80875
M. L. S. Royalette	79773
Moana	70046
Mobjack Million	72700
Moccasin's Jenny of Elmwood	76504
Modèle H.'s Modèle	73831
Model Fortune 2d	75257
Model of Meadow Farm	80488
Modena of Hickory Grove	70918
Modeska of Valley View	74978
Modesto Jewel	71753
Modesty of Frenchville	77416
Mogul's Charity	80704
Mogul's Faith	80703
Mollett's Horris of Mara Alva (Imp.)	75302
Mollie Anchor's Pride of Allanwood	75352
Mollie Anne	81039
Mollie B. of Cherry Lot	80730
Mollie Bolt	79467
Mollie Bullion Butterfield	76391
Mollie Masher of Greenbraes	81493
Mollie of Elmwood	69627
Mollie of Foote Farm	80826
Mollie of Georgetown	74843
Mollie of Maplecroft	81661
Mollie of O'Klare	76910
Mollie of Orchard Grove	78671
Mollie Parks 3d	69360
Mollie's Hope 2d	78033
Mollie's Maid	73972
Mollybullion	76534
Mollybullion Bucknellian	76533
Molly Darling	80696
Mollydolphin	71984
Molly Make Believe of The Willows	79835
Molly Mapleton	72528
Molly Marshall's Morning Glory	71918
Molly Munroe of Tonydale	76179
Molly of Arethusa	73044
Molly of Brookglen	71519
Molly of Crystal View	73231
Molly of Elmdale	70724
Molly of Gayoso	79187
Molly of Greenfield	71577
Molly of Meadow Brook	79741
Molly of Mobjack	72701
Molly of Mound City	71904
Molly of Myrtle Place VII. (Imp.)	69263
Molly of the Cape 2d	71187
Molly O. of Killarney	79681
Molly Rose of Bonny View	80478
Molly's Maid of Brookside 2d	78550
Molly Yeksa of Fairview	80948
Mona Belle 3d	79530
Mona Corbin of Lake View	72223
Monadnock's Cherry Marshall	73545
Mona Glenwood of Bellmath	74323
Mona-Kala	76639
Mona of Lake View	81843
Mona of Locust Grove	76691
Mona of Newton	72764
Mona of Rock City	76404
Monarch's Beauty	70459
Monarch's Dairymaid	80681
Monarch's Ideale	70042
Monarch's Pink	70043
Monarch's Primrose	70044
Monarch's Princess of Maudesleigh	73233
Monarch's Queen Patty	80680
Monarch's Rose of Orford	74166
Money Madge	75663
Moneymaker's Village Girl 3d	75972
Mongolia	74300
Monica of Chicona	78436
Monogram Prince's May King	81849
Monogram Prince's Rosy	81848
Monogram's Beauty of Springbrook	78871
Monogram's Pride of Springbrook	78870
Monogram's Pride of the Daphnes	80200
Monogram's Rilma of Utility	74659
Montpelier Bessy	70709
Montpelier Ruth	70710
Montrose Lassie's Select	79466
Mont Val of Jennings Farm	79996
Moon King's Velma	80651
Moonlight King's Dainty	74912
Moonlight King's Dora Fern	77605
Moonlight King's Mousette	79191
Moonlight King's Nina	79190
Moonlight King's Viola	78142
Moonlight Lass of Gouverneur	73376
Moonlight of Cedar Lane	80718
Moonlight of Locust Lawn Farm	76704
Moonlight's Fern	72591
Moonlight's Lakeside's Princess	77606
Moonlight's Memory Queen	70581
Moonlight's Polly of Old Orchard	72590
Moonlight Sweet Tips	78143
Moon's Jennie of Reiber Farm	79448
Moonstone of Etna	76990
Moorland's Donna Rose	76050
Moorland's Donna Rosie	77016
Moorland's Guernsey Beauty	75639
Moorland's Mona Rosemary	71410
Moorland's Ray	77015
Moose Valley Clara	81813
Moose Valley Dot	78557
Moose Valley Gold-dust	74733
Moose Valley Josie	74735
Moose Valley Mabel	81812
Moose Valley Montrose	74734
Moose Valley Rosalie	69133
Moose Valley Sunshine	78556
Moquette's May Rose Lily	71598
Morandee	73103
Morella of Bon Ayre	79339
Morland Carbuncle (Imp.)	69248
Morland Cornelian (Imp.)	69247
Morland Moss Rose (Imp.)	69244
Morna B.	79084
Morning Glory of Appletree Point	72632
Morning Glory of Glendale 2d	72709
Morning Glory of Halberdale	73185
Morning Glory of Maple Avenue	77618
Morning-glory of Northport	69597
Morningside Infanta	70569
Morningside Red Wing	75018
Morning Star of Maplewood	72345
Morning Star of Mara Alva (Imp.)	75331
Morning Star of Norwood	81954
Morning Star Yeksa Q.	80874
Morn of Shady Hill	79925
Morrison Maid	72320
Morrisville Sequel	74077
Mort's Duchess of Oak Ridge	72187
Morven's Adaline	78772
Morven's Annette	78774
Morven's Clarinda	71241
Morven's Dorothy	78758
Morven's Fleurie May Rose	78759
Morven's France's May Rose	69954
Morven's France's Queen	69952
Morven's Jeanette	71243
Morven's Judith	78771
Morven's Justinée	79884
Morven's Lady May	69956
Morven's Lady Rebecca	71242
Morven's Lella	78761
Morven's Lenfestey Rose	69951
Morven's May Lou	71244
Morven's Mayrussel	69949
Morven's Myrtlemae	69947
Morven's Norma	78760
Morven's Primrose	78757
Morven's Princess Rose	69965
Morven's Red Rose	69955
Morven's Rhea	78773
Morven's Russelmay	69950
Morven's Spotswood Kate	79749
Morven's Wild Flower	69957
Mosella's Favorite	73360
Moss Agate	80995
Moss Raider Pretty	79300
Moss Raider's Gloria	76892
Moss Raider's Golden Jessie	78017
Moss Raider's June	77608
Moss Raider's Peg	72711
Moss Raider's Valley Rose	77610
Moss Rose of Roughwood	76928
Moss Violet of Elmendorf	77948
Mota Double Mota	80775
Mota Leamington	80773
Mota Miranda	70378
Mota's Beauty of Twin Brook Farm	71044
Mota's May Rose	76785
Mota's Pansy of Elmhurst	77972
Mouilpied Jewett Lass	69370
Mouilpied Stevenstown Lass	69369
Mountain Annie	79793
Mount Fair Folly Girl	79290
Mount Fair Maid	79174
Mount Fair Princess	79289
Mount Fair Rutila	80490
Mourine of Loberg Glen	77848
Moussy Primrose of Mara Alva (Imp.)	74143
Mouton's Lassie	69493
Moyra Le Clare	73302
M. P. Miranda Belle	80999
M. P. Rosa	81000
M. P. Rosabelle	81002
Mrs. Grundy of South Street	70490
Mrs. Warner	72309
Murdena Buckley	70600
Muresten's Rosie (Imp.)	78858
Muriel Fancy	70530
Muriel Glenwood of Lynnhurst	81836
Muriel of Bon Ayre	80318
Muriel of Chicona	79162
Muriel of Evening Shade	71627
Muriel's Beauty	72494
Murnella	74863
Murne's Laddie's Queen of Maple-view Farm	73845
Murne's Yeksa of Gazelle	79030
Murphyld Belle	78339
Murphyld Lass	78338
Murrell Cicely (Imp.)	75491
Murrell Golden Charm (Imp.)	75499
Muskego Beauty	80315
Muskego Hope	80010
Muttontown Hilda	76264
Muttontown Muriel	80693
Muzette XI.'s Heiress	73311
My Aranda of Mara Alva (Imp.)	77174
My Bell of Cherrydale	81215
My Girl of Woodbine	79978
My Lady's Glove	76449
My May Rose of the Prairie	80259
Myranda of Koshkonong Place	71791
Myra of Big Spring Farm	79883
Myra of Farmdale	71633
Myra of Oakley (Imp.)	73781
Myra of Willow Glen	74313
Myra's Lady Sequel	79736
Myra's Valentine	74302
Myrna Strattan	78513
Myrne of Hillcrest 3d	73399
Myron's Lilly of Cherrydale	76231
Myron's Star	74798
My Rose of the Prairie	80258
Myrta's Selma of Haddon	81809
Myrtie Cooper of Fulton 2d	81548
Myrtle May of Granger	75111
Myrtle of Elmlawn	79644
Myrtle of Glen Loch	70320
Myrtle of Lone Brook Guernsey Farm	77592
Myrtle of Lyndale	76044
Myrtle of Maple Lodge 2d	75706
Myrtle of Pine Hill (Imp.)	81832
Myrtle of Riverdale	69991
Myrtle Pride	74016
Myrtle Rose	74015
Myrtle Rose of Linn	81319
Myrtle's Cathleen	76098
Myrtle's Easter 2d's Daughter	81438
Myrtle's Easter 2d's May	72816
Myrtle Sequel of Vander Mark	77537
Myrtle's France 4th	81435
Myrtle's France 3d's Daughter	81437
Myrtle's Queen of Riverdale	73841
Myrtlewood's Princess's Emma	70025
Myrtl of Crystal Springs	81278
Mysia	80413
Mysie's Hope of Claremont	71781
Mysie's Jane of Claremont	75833
Mysie's May of Claremont	71778
Mysie's Moon of Claremont	75834
Mysie's Pride of Claremont	71780
Mysie's Star of Claremont	71779
My Surprise of Avonlea	71280
Mythop of Iowa 3d	72747
Nabob's Astor of Whitehall	71613
Nabob's Clover of Whitehall	71616
Nabob's Cosmos of Whitehall	71614
Nabob's Daisy of Buckhead Springs	71612
Nabob's Rosebud of Whitehall	71611
Nabob's Sunflower of Whitehall	71615
Nada of Oaklawn	70939
Nadeline of Walnut Grove	79981
Naftiaux Dolly's Gem (Imp.)	75517
Nahma of Wilruss	78793
Nakena of River Banks Farms	71653
Nakoma	79442
Nana of Inverness	73092
Nana's Rose 3d	72024
Nance of Edgemoor	74746
Nancy de Aurora	70679

Name.	No.
Nancy E.	71163
Nancy Jeweler	71767
Nancy Lena of Greenbraes	80793
Nancy Mapleton	78192
Nancy May of Walnut Grove	79367
Nancy Munroe of Tonydale	76182
Nancy of Alaska 2d	70125
Nancy of Ard-Righ	80083
Nancy of Ayersdale	74484
Nancy of Bergendal	79843
Nancy of Birchwood	69608
Nancy of Bon Ayre	78089
Nancy of Camp Run	81959
Nancy of Cedarcrest	70557
Nancy of Cherry Farm	77700
Nancy of Chicona	70276
Nancy of Crane Farm	74316
Nancy of Doxrud	80738
Nancy of Guernsey Hill	72897
Nancy of Lakeside	77854
Nancy of Linden	75251
Nancy of Rose Lawn	77851
Nancy of Sharon	69073
Nancy of Sugar River	72616
Nancy of Webley	80456
Nancy Pearl	71253
Nancy's Blue Bell	80977
Nancy's Buttercup	69782
Nancy's Daisy of Frontiers	81064
Nancy II.'s Flora	74098
Nancy's Rose of Sunnybrook	74208
Nancy Stranford	77522
Nancy Thompson of Millgrove	74570
Nankeen's Fern	74919
Nankeen's Secret	79452
Nanna Tasker of Comodale	80094
Nannie's May of Maple Grove	73074
Nan of Birchwood	69607
Nan of Koshkonong Place	69480
Nantaska's Lad's Flip	79510
Nanticoke Betty Again	79306
Nanticoke Betty Yet	79305
Nanticoke May Rose	80524
Naoma's Honorbuilt Maid	70943
Naoma Were 2d	71850
Naomi and Blanche's Choice	72193
Naomi and Princess's Clare	72192
Naomie of Miller Hill	71152
Naomi of Birchwood	71643
Naomi of Castanea	72902
Naomi of Lilydale Farm	76097
Naomi of Mound City	78890
Naomi of Pleasant Valley	72303
Naomi of the Cedars	69610
Naomi's and Bell Castel's Choice	78122
Naomi's and Princess's Lilly	79019
Naomi's and Princess's Rose	75898
Naomi's Cyprus Pride	72194
Naomi Trink of West Lawn	73810
Naomi Trowbridge of Maus Farm	71721
Naples Princess 4th	79383
Narcissa of Birchwood	70164
Narcissus D.	70196
Nashawena Pansy	79927
Nashua Bell	78157
Naska Daisy	70216
Nasturtium of Birchwood	72155
Natica of Green Lodge	70105
National Princess De Chine	80698
Native Gold	73949
Natoma Anetta	76741
Natoma Anetta 2d	79055
Natoma Esmeralda 2d	76921
Natoma's Daisy 2d	79056
Natoma's Lady Primrose	69624
Natoma's Martha 2d	69882
Natoma's Snip	79054
Natty's Sadie of Crystal Spring	79488
Nebraska Blossom	75200
Nebraska Cream Maid	75201
Nebraska Delighted	77430
Nebraska Flower	75202
Nebraska Guernsey	75204
Nebraska High Noon	75203
Nebraska Milk Maid	75199
Nebraska Sunset	77431
Nebraska Violet	75198
Nectarine's Lassie	71669
Nedelka's Queen of the May	75968
Neith Glenwood	81606
Neith of Oakwood 3d	72063
Nelba of Loberg Glen	71020
Nelcena Jane of Maplevale	69628
Nella Jay of Cloverleaf	81205
Nella Jay of Pencoyd	77520
Nella of Chestnut Ridge	80748
Nelle Hollyhock of Riverside	69466
Nellie Bates	70339
Nellie Belle of Rose Point	80053
Nellie Buxton	81270
Nellie Crowe	70688
Nellie Fern	79800
Nellie Fern of Mondamin	72354
Nellie Glenwood France of Locust Lawn	74257
Nellie Gray of Flying Hill	79424
Nellie Gray of West Lake Farm	74277
Nellie Jewel	71874
Nellie Lee du Colombier (Imp.)	77346
Nellie McNair of Eastover	70250
Nellie May of Green Acres	75613
Nellie of Adell	71402
Nellie of Cottage Hill 2d	78622
Nellie of East View	69590
Nellie of Frenchdale	80930
Nellie of Maryland	80630
Nellie of Meadow Spring Farm	77905
Nellie of Mineral Springs	71746
Nellie of Monroe	69888
Nellie of Old Homestead Farm	79545
Nellie of Osceola Farms (Imp.)	75383
Nellie of Shady Nook	73670
Nellie of Sherwood	79806
Nellie of Sherwood 2d	80529
Nellie of Star View Farm	76256
Nellie of Tamworth II. (Imp.)	74508
Nellie of the Lubin's Sequel I. (Imp.)	77311
Nellie of Twin Cedars	76710
Nellie V. of Valongis (Imp.)	78926
Nellie of Vimiera (Imp.)	80111
Nellie of Western Slope Ranch	78751
Nellie's Cocotte of Hilltop	78599
Nellie Sequelette	71876
Nellie's Girl of Hammond	77382
Nellie's Hougue Maid	76143
Nellie's Maid of Rockland	73443
Nellie's Pearl of Rose Farm (Imp.)	74499
Nellie's Pride of Cherry Knoll (Imp.)	71887
Nellie's Pride of Cranbrook	78160
Nellie's Rose of Maplelane	69079
Nell of Astaroth	73690
Nell of Auburn	79662
Nell of Lu-Alyn	81646
Nell of Mossy Hill	76117
Nell's Girl of Pequea	75726
Nell's Ruby of West View	72765
Nell's Ruth of West View	80300
Nell's Yeksa Sunbeam	78749
Nellydale of Pleasant Valley	70451
Nelly Dimple Bloom	75584
Nelly Jane Butterfly	70138
Nelly Marih	69821
Nelly of Apple Ridge	75984
Nelly of Highland Place	77129
Nelly of Sunnyside	76127
Nelly of the Hubits (Imp.)	75370
Nelly's Beauty of Mara Alva (Imp.)	74131
Nelly's Daisy of Meadow Springs	79769
Nelly's Daughter of Mara Alva (Imp.)	69457
Nelly's Jennie	77612
Nelly's Trixie Girl	74260
Nelly Webster	73471
Nelson's Gloria of Sunrise	71103
Nelson's Queen's Goldie	80609
Nemea of Willow Brook	80262
Nemonee of Big Spring Farm	76830
Nena	72799
Neoma Raymond of Comodale	74695
Nepaul's Comely	70112
Nepaul's Lady Corfu	70110
Nepaul's Spotswood	70889
Nerissa of Hill Farm	76226
Neshobe's Queen's Buttercup	76277
Ness H. of Chestnut Ridge	70791
Nestor's Daisy du Douit	79527
Neta Mar of Comodale	80096
Neta of Manomet	70444
Netta of Koshkonong Place	74437
Nettie Belle	77054
Nettie Martin	69905
Nettie of Birchwood	72154
Nettie of Butternut Hill	71200
Nettie of Fairlawn	73437
Nettie of Hillside	69714
Nettie of Medford	79457
Nettie of Orono Farms	76899
Nettie of Western Slope Ranch	78752
Nettie's Nelly	76208
Nettie's Rose of Belle Vernon	78150
Nettie Swale	79440
Nettle Hill Girl	80068
Nettle Hill Special	69335
Neuilly of Warriston	70179
Neuve Maison of Mara Alva (Imp.)	77230
Neva of the Effards II. (Imp.)	75372
Nevia of Natoma	72760
New Brunswick Daisy	77535
New Brunswick Snow Drop	81331
New Hope Fanny	81540
New Year's Greeting	75014
Ney of Chesney	78355
Neysa Chêne of Wa-Wa-Yandah	70700
N. H. C. Cicero's Queen	73627
Nichols Rosy of Cuyuna	73285
Nicolette's May Lady	71346
Nicolin Jewel Priscilla	70902
Nicolle's Lily of Mara Alva (Imp.)	74140
Nicy Rilma	81769
Nimble of Birchwood	70823
Nina Frances	69413
Nina Hope	80507
Nina Lamkin	74780
Nina of Greenway 3d	77388
Nina of Maple Grove	81271
Nina of Seven Elms Farm	79586
Nina II. of the Vauxbelets (Imp.)	74556
Nina's Daughter	74916
Nio of Pittsfield 2d	72509
Nipentuck of Ash Cove	71511
Nip of Birchwood	73409
Nitabell of Maple Lane	72560
Nitaka of Middlevale	80417
Nivette's Golden (Imp.)	80308
Nivolette 3d	72649
Noanette	76013
Noble Brinsaba 2d	80579
Noble Lady El Moore	77280
Noble Lady of Brookdale (Imp.)	75368
Noble Lady of Mayfield (Imp.)	75385
Noble Lady of Rosemaur	77677
Nobleman's Amania of Spring Brook	74216
Nobleman's Dainty	81495
Nobleman's Rival	81496
Noble of the Manoir (Imp.)	77210
Noble Queen El Moore	77281
Noble Regent's Fanny of Allenwood	73636
Noble's Beauty	79456
Noble's Daisy Lenore	79394
Noble Sequel's Beauty	70142
Noble Sequel's Marlene	75061
Noble's Fillpail of Waddington	74336
Noble's Golden Sunbeam	81275
Noble's Jipsultana of Waddington	70833
Noble's June Rose of Waddington	77429
Noble's May Wort of Waddington	73999
Noble Speck El Moore	77283
Nobskalette of Long Beach	70831
Nobska of Long Beach	72134
Nocturne of Villageside	69789
Noma's Pride's Sequel	81236
Nonabel	78394
Nona Glenwood of Bellmath 2d	77371
Nona's Pauline	77752
Nonpareil's Golden	76735
Noordam's Fawn	80624
Nora Bernice's Finis	78783
Nora Crene of King Hill's Gretchen	79504
Nora Ellen of Pine Grove	74091
Norah Melrose of Mara Alva (Imp.)	77205
Norah of the Russel (Imp.)	78933
Nora Irene of Mara Alva (Imp.)	75308
Nora IV. of Blanchelande (Imp.)	78861
Nora of Crystal View	73229
Nora of Fairmead	80406
Nora of Highway	73145
Nora of Hilly Beach	69934
Nora of Keewaydin	78358
Nora of Maulton	70810
Nora of Seven Elms Farm	75583
Nora of Shady Nook	77741
Nora of Springside	76239
Nora of Todwood	79539
Nora's Maud M.	77402
Nora's Rose	71489
Nora T.'s Bossie	71856
Nordica of Wasteland	69147
Noreen of Glenburnie	78224
Noreen of Maple Row	71540
Norine of Prospect 2d	81656
Norine of Two Oaks	71932
Norine Opal	70432
Normandie's Queen of Hawthorn	81770
Norma of Demingdale	79039
Norma of Elmwood	73693
Norma of Hickory Grove	76872
Norma of Robindale (Imp.)	80564
Norma of Sitka	69908
Norma of Springbrook	71987
Norrolla of Lucerne	75436
Northern Belle's Queen	76327
Northfield Flora	71409
Northfield's Glengift Daisy	78052
Northfield Susie	74046
Nortona Daisy	71531
Norwood's Beulah	81266
Norwood's Tiny	74266
Nory of Walnut Hill Farm	70854
Nosegay's Daylight	72981
Nourmahala's Yeoman's Proxy	75073
Nowaday's Notice	73510
Nubiana's May of Bayside	71042
Nubiana's May Rose of Bayside 2d	77434
Nubia of Birchwood	70824
Nubia's Miss	69056
Nugget's Pride	78672
Nughlispa	72353
Nulisha Bloom of Pleasant View	70694
Nyda of Esker View	70789
Nydia of Willow Brook	78126
Nymbia	71632
Nymph of Birchwood	70825
Nymph's Blossom	76430
Oak Grove's June	81322
Oakland's Grace	76089
Oakland's Marie of Creamland	70981
Oakland Starlight 2d	72756
Oak Lawn Pretty Maid	79158
Oaklene (Imp.)	74507
Oak Ridge Alderney's Maggie	76019
Oak Ridge Gemsey's Sarkie	76018
Oak Ridge Sandbur's Emma	76017
Oak Ridge Stranford's Emily	76020
Oak Ridge Stranford's Lady Gemsey	76948
Oak's Lady Hallock	77642
Oakwood Rose Queen	80973
Oakwood's Hope	69099
O. C. Butter Girl	76819
Octavia Godolphin	72086
Octavia of Moreland	71532
Octavia of Westholm	78662
Octavia T.	73653
October Beauty	81466
Ocy of Wyldwood	81013
Odetta of Grove Farm	71470
Ohio Rosebud 2d's Beauty	70746
Ohio State Fair	79692
Okay's Rose's Buttercup	75798
Olah of Birchwood	80014
Old Homestead's Annie	79526
Old Rose of Birchwood	79182
Old Rose of Oak Lawn	78446
Olena's Primrose	77148
O Letme	76790
Olga of Birchwood	75869
Olga of Crystal Springs	76757
Olga of Hardwick 2d	70219
Olga of Hickory Grove	71677
Olga of Warriston	72488
Olida of Lady Helen	77713
Olive Blossom	76662
Olive Branch of Troy	69541
Olive Esther	72928
Olive of Birchwood	74248
Olive of Cedar Hill	70560
Olive of Chestnut Ridge 2d	75012
Olive of Clovernook (Imp.)	72397
Olive of Fairfield Farm	72982
Olive of Laws Farm	78129
Olive of Liberty Hills	81815
Olive of Old Homestead	81122
Oliver's Glenwood Girl	80754
Olive's Mary	72490
Olive's Princess of Pine Dale	79522
Olivette du Bas Sejour (Imp.)	77162
Olivette of Olivedale	71915
Olivette of Troy	69535
Olivia of Somerset	70314
Olivita of Troy	69536
Ollie of Birchwood	74250
Ollie of Gordondale	74898
Ollie's Beauty of Gordondale	74900
Olney's Beauty 2d	78516
Olsen's Dairymaid of Hillside	70899
Olsen's Lassie of Hillside	79564
Olsen's Madge of Hillside	79563
Omega Kive's Ella	76582
Omega Margaret	81088
Omega of Capitol View	81559
Omega of Lakeview 3d	72256
Omega of Locust Crest 2d	76865
Omega of Shinrone	79689
Omega's Lady of Hanover	81151
Omoa	69205
Ona Martha	77505
Ona Maude of The Hermitage	75249
Ona of Mound City	71905
Onaway of Chinquak Park	73038
Oneonta Queen	76216
Onoko's Anona 2d	71851
Onondaga Rose Mar	69027
Ononeda May	75896
Onota's Dairymaid's Mell	69936
Onteora	74399
Onward Girl	76682
Onward's Lela	76681
Opal of Birchwood	80920
Orabelle of Muck Dale	81114
Orange Blossom of Troy	76175
Orange of Birchwood	78707
Orange of Fynmere	79485
Orange of Guernsey Hill	80017
Orange II. of La Houguette (Imp.)	69266
Ora of Birchwood	74251
Ora's Bell	81514
Ora's Girl	76719
Ora's Jane	71136
Ora's Queen of Wern	81586
Ora's Ruth	81515
Orchid of Hebron Farm	79420
Orchis of Greenway 4th	70684
Orell of Birchwood	74876
Orientale Maid of Mara Alva (Imp.)	74147
Orientale of Guernsey Home Farm (Imp.)	74101
Orinda of Wilruss	81792
Oriole of Birchwood	74249
Orkild	69204
Orono's Fay of Ildehaven	76385
Orpah of Birchwood	75868
Orphan Annie	76860
Orphan of Troy	69544
Orrie Hurst	76573
Orvilla's Moonlight Princess	79189
Osceola Braye Daisy	77530
Osceola Comique (Imp.)	78821
Osceola Dairymaid (Imp.)	70170
Osceola Daisy (Imp.)	69252
Osceola Daphne (Imp.)	69260
Osceola Dene Pearl (Imp.)	76407
Osceola Fairy Belle	76923
Osceola Guilbert (Imp.)	78067
Osceola Iris (Imp.)	70171
Osceola Maggie (Imp.)	69256
Osceola Monica (Imp.)	69254
Osceola Princess Daphne	77779
Osceola Princess Flora (Imp.)	77403
Osceola Rushington Beauty	77533
Osceola Vallon Dora	77922
Osceola Vespasia (Imp.)	76409
Othello's Pancha	80085
Ottawa's Butterfly	70417
Ottolie of Hedgelawn	74787
Overlook's Queen Bess	77904
Ozark Girl's Mayflower	80801

Name.	No.
Ozark Model's Arline	74462
Ozark Model's Mary Ruth	74463
Pacific's Bell	72622
Pacific's Bell Mar	71004
Pacific's Blossom	76538
Pacific's Flora	69776
Pacific's Glenwood Carena	78282
Pacific's Glenwood Elite 2d	72621
Pacific's Glenwood Lily 2d	71002
Pacific's Glenwood May 2d	71003
Pacific's Glenwood Yeksa's Fannie	78281
Pacific's Golden Rose	76539
Pacific's Hunguets May	78280
Pacific's Isabella's Nancy	79665
Pacific's Isabella's Olea	79666
Pacific's Jessy Rose	69778
Pacific's May King Elite	69777
Pacific's May King's Violet	76540
Pacific's Melrose	76537
Paddy's Mistake	69613
Palacine	69206
Pallas of Ballston	81788
Pamele Hovey	74999
Pandora Buttermaid of Briarcombe	81338
Pandora of Chicona	78437
Pandora of L'Hyvreuse (Imp.)	77169
Pandora of Topnotch Farm	76728
Pandora Queen of Iowanola	74699
Pandora's Nellie of Summit Farm	80439
Pandora's Perfection	73816
Pandora's Princess	71173
Pansy Aster Lincoln	69693
Pansy Belle of Oakwood	72254
Pansy Bloom of Pleasant Hill	70809
Pansy Blossom	75045
Pansy III. de L'Epinel (Imp.)	69020
Pansy K. of North Pitcher	69061
Pansy M. of Village View	78906
Pansy of Ballard Farm	73851
Pansy of Hedgelawn	74031
Pansy of Kineth Farms	78130
Pansy of Lake View	79223
Pansy of Longwood	77112
Pansy of Maple Lodge	72046
Pansy of Ononta	76764
Pansy of Pine Grove	77496
Pansy of Pleasant View	81075
Pansy of Roughwood	70460
Pansy of Spring Brook Farm	75215
Pansy of Stannox	73903
Pansy of Sunrise Farm	70726
Pansy III. of the Rochers (Imp.)	78919
Pansy of Turner Hill	75230
Pansy Pet of Bonita	71961
Pansy's Butter Cup	81192
Pansy's Dusky Rose of Fisherbrook	76291
Pansy's Gem	76343
Pansy's Hope of Idlehaven	76388
Pansy's Princess Rosendale	80596
Pansy's Sadie of Sunny Side	77291
Pansy's Star	78982
Paquita of Green Lodge	78024
Paramount Queen	80639
Paris Pride's Princess	78424
Park's Auvaleen	79248
Park's Bellana	79080
Park's Bell Star	74764
Park's Delamay	79347
Park's Elizabeth's Daughter	79079
Park's Fantasia	79247
Park's Gypsy Daughter	79078
Park's Judith Beauty	76118
Park's Lily Nancy	74765
Park's Madeline's Twin	74762
Park's Madeline's Twin's Sister	74763
Park's Pinecliff Beauty	70323
Park's Pinecliff Rosie of Kodan	73839
Park's Queen of Yeksa	79898
Park's Rosa Queen	71377
Park's Trislette	79081
Park's Yeksa Queen of Sunnyside	80649
Pasadena	70234
Pa's Pride of Brookside	74973
Passée Fancy of Mara Alva (Imp.)	77237
Patea des Blancs Bois (Imp.)	77212
Patria of Maizeland	74632
Patria of Maplecrest	72190
Patria of Willowmead	77394
Patrica of Trielm	74298
Patricia of Ash Cove	80782
Patricia of Breezy Bank	74014
Patricia of Fairfield	81175
Patricia of Pen-y-Bryn	72767
Patricia of Sunset Hill	76678
Patsie of Moreland	71376
Patsy Lincoln	69404
Patsy Primal	80170
Patsy T.	73655
Pattie of Thatch Meadow (Imp.)	76000
Patti's Ada	70913
Patty of Princess	73106
Paulca	79983
Paulina Fresco	70551
Pauline Beauty of G. H. Farm	69380
Pauline Darling	74649
Pauline Gretchen	69379
Pauline H. May	70601
Pauline Lewis	81234
Pauline Lynchmere	69026
Pauline of Buckeye Farm	71279
Pauline of Camp Run	72717
Pauline of Fertile Fields	74096
Pauline of Fremont	76821
Pauline of Heartlawn	72975
Pauline of Lu-Alyn	78167
Pauline of New Delta	72612
Pauline of Rose Lawn	77852
Pauline of the Hermitage	79227
Pauline of Warrick	69327
Pauline of Willowdale Farm	73468
Pauline Oweenee	69795
Pauline's Belle Étoile	81875
Pauline's Buttercup	73920
Pauline's Choice	76382
Pauline's Giovanna of West View	80622
Pauline's Jewel	72723
Pauline's Persis of Elmbrook	76916
Pauline's Pet of Whitford	72323
Pauline's Polly of Elmbrook	76917
Pauline's Tormentress	69228
Paulline, Pride of Millgrove	79052
Paulstan's Maid of Beechwood	71568
Pava of Briarbank 3d's Dairymaid	72822
Peace Breeze	76092
Peace of Pleasant Valley	80701
Peaches of Wrights	71857
Peaches's Ideal	72868
Peach Plum	79005
Peach's Countess Fantine of Angra	76636
Peachy of Butter Boy	74941
Pearl Daisy of Deronda	74766
Pearl Girl of Glen Cairn	71105
Pearlie of Lakeside	70136
Pearl Maiden	71931
Pearl Maiden of Claraben Court	75142
Pearl Masher	78613
Pearl Odessa	70269
Pearl of Alfamarl Springs	80268
Pearl of Berwick	71529
Pearl of Broadacres	73016
Pearl of Brookside	80184
Pearl of Cedar Lane	70285
Pearl of Charleston	81123
Pearl of Dooleyville	70619
Pearl of Ewing	79576
Pearl of Excelsior Farm	79604
Pearl of Fairview	71220
Pearl of Haines Orchard Farm (Imp.)	75543
Pearl of Hope	81839
Pearl of Idlehurst	76412
Pearl of Lime Creek	72699
Pearl of Linda Vista	75063
Pearl of Maple Springs Farm	70544
Pearl of Mobjack	76316
Pearl of Mount Rib	80359
Pearl of Munroholm	74055
Pearl of Pine Ridge	75158
Pearl of Pleasant View	70516
Pearl of Ransom Farm	78032
Pearl of Spring Hurst	74491
Pearl of Valley View	72576
Pearl of Wayside	73989
Pearl of Westwood	72635
Pearl Rose of Annandale	72031
Pearl Rose of Kewaunee	77448
Pearl's Beauty of Glen Cairn	80383
Pearl's Beauty of Oak Ridge	73691
Pearl's Bess of Maple Glen	79413
Pearl's Dolly	80746
Pearl's Dora	73568
Pearl's Fancy	73421
Pearl's Glenwood of Corona	73164
Pearl's Golden Secret Girl	74737
Pearl Shell	69213
Pearl's Lily	78981
Pearl's Pansy of Pleasant View	75080
Pearl's Pauline of Harriton	80128
Pearl's Pauline of Sunny Side	77289
Pearl's Pride of Elk View	77073
Pearl's Rose	76468
Pearl's Royal Golden Girl	76895
Pearl's Sophie	75634
Pearl Yeksa of Hathaway	77110
Pearly Starlight	78441
Pearse's Primrose's First Calf	74886
Pedro's Bonnie May	77671
Pedro's Violet	74265
Peerless Jewel	73867
Pegeen	72300
Peggie of Arwood	74236
Peggie of Chesney Farms	70858
Peggie's Miss of Oakwood	73529
Peggy Evangeline	78905
Peggy Jane	74768
Peggy of Clover Hill	70774
Peggy of Elmshade	75944
Peggy of Flying Hill	75007
Peggy of Grenwode	71414
Peggy of Lonsdale	81169
Peggy of Maple Grove	71474
Peggy of Mill Hill	81623
Peggy of Pencoyd	79500
Peggy of Richmond	73424
Peggy of Rockridge	72071
Peggy of Rose Farm (Imp.)	74516
Peggy of Shady Nook	77965
Peggy of Spring Meadow	77554
Peggy of Whitehall	71688
Peggy's Idol of Broad Vista	77117
Peggy's Rose	71556
Peg of Marshfield	78694
Peg of the Clos à Jâon	70627
Pelaw of Pont Vaillant (Imp.)	78947
Pencader's Hannah	69986
Pencader's Madge	76587
Pencader's Nora	76585
Pencader's Polly	76586
Pencoyd's American Beauty	69699
Pencoyd's Blossom	78165
Pencoyd's Elite	69698
Pencoyd's Fragrance	69697
Pencoyd's Honeymoon	77521
Pencoyd's Secret Princess	78741
Pencoyd's Secret Rose	74627
Penelope Maid of Malvern	72261
Penelope of Somerset	70315
Penelope's Daisy	79912
Penelope's Persephone	70095
Penita	76856
Penless of Wayside	73992
Peppina (Imp.)	78931
Perceva of Eastover	79156
Percilla of Maple Dale	81385
Pergue's Amarilla Ann	74619
Pergue's Anna Charmante	77534
Pergue's Anna Pride	78642
Pergue's Beauty Girl	78641
Pergue's Beauty Spot	69225
Pergue's Clover Hill	71081
Pergue's Cottie Girl	74599
Pergue's Easter Lass	73626
Pergue's May Girl	78271
Pergue's Meadow Fawn	78272
Pergue's Minda Lass	74620
Pergue's Rilma Ann	77952
Permillie of Sunny Slope	81340
Perryanna of Cherry Lane	72106
Petaline of Mara Alva	74197
Petdale's Yolanda of West View	75744
Peterboro Gem	70139
Petia of Herodale	79870
Petia's Pet of Cedarwood	73018
Petite Musette of Lone Pine	75854
Petite of Silverbrook	71808
Petite's May Rose of Baker's Farm	76259
Petite's Polly of Nashville	73059
Petite's Princess	73997
Pet of Forest View	76249
Pet of Glen Loch	69896
Pet of Maple Grove 2d	71340
Pet of Meadowmere	74082
Pet of Ransom Farm	69155
Pet of Stellaquamish	71286
Pet's Beauty of Hillside	75036
Pet's Little Gem	76115
Pharsalia Queen	75209
Phebe of Arethusa	73045
Phebe of Castanea	71948
Philemena of the Pines	79235
Philippa of Orange Guernsey Farm	71140
Phillis of Prairie View	73987
Phillis of Weymouth	72444
Phillys of Mayhews	71891
Phoebe D.	69670
Phoebe May King	73227
Phoebe of Elmbrook	70987
Phoebe of Glenburnie	76949
Phoebe of Sylvanite	78188
Phoebe of Walnut Glens	70737
Phoebe of Whitford	73556
Phoebe's Frances	70830
Phoebe's Sonie	81404
Phyladelle	69822
Phylis Raymond	78544
Phyllis L.	74203
Phyllis Marshall of Maple Lodge	79849
Phyllis of Elmbrook	70986
Phyllis of Fairview	71270
Phyllis of Falcon's Flight	69397
Phyllis of Fynmere	69828
Phyllis of Leominster	75824
Phyllis of Ty'n-y-Coed	78022
Phyllis's Lois	73629
Phyllomena of Willsmore	71579
Phymia of Walnut Shade	81038
Piccola of New Hope	77557
Piccola of the Valley	81486
Picotte's Lily of Bonnie Brae	77911
Picotte's Rose	80511
Piedmont Belle	69194
Pierce's Belle of Primrose	80402
Pinecliff's Jewel 2d	79117
Pinecrest Anna May	81808
Pinecrest Fancy of Dellwood	78797
Pinecrest France Duchess	79505
Pinecrest May King's Clelie	80269
Pinecrest May Mercer	74368
Pinecrest Renier	79507
Pinecrest Rosemary	81807
Pinecrest's May Rose of Cedar Spring	76464
Pinecrest Sweet Water	74367
Pinecrest Yeoman's Honeysuckle	73228
Pinecroft Dorothy	74210
Pinecroft Goldie	74211
Pinecroft Hope	74209
Pine Hill Dolly of Jolly Boy	81979
Pine Hill Janette of Walton Boy	71913
Pine Hill Jewel of Jolly Boy	81980
Pine Hill Molly of Jolly Boy	71914
Pine Hill Queen of Jolly Boy	78495
Pine Hill Ruby of Jolly Boy	78494
Pinehurst Dorothy R.	74092
Pinehurst Gloriana	72467
Pinehurst Mayetta	81398
Pinehurst Princess	72468
Pinehurst Sally Jane	74093
Pinehurst's Mollie Rose 2d	74094
Pink of Turner Hill	75227
Pink's Rose of Pine Grove	77497
Pioneer Belle of Shadynook	72358
Pioneer of Country Hospital (Imp.)	74522
Pioneer's Dairymaid of Featherton Farm	80797
Pioneer's Goodie of Featherton Farm	80796
Pioneer's Mignonette of Hewes-hurst	72593
Pippin	70396
Pippin's Silverheels	72260
Planet's Italia	77379
Plato of Jesup's Maid	75760
Plough Jennie of Lake	77265
Plough Maid's Peggy of Idylewilde	72724
Plummer Farm Cream Rose	80211
Plummer Farm Glades	72214
Plummer Farm Pink Rose	80212
Plummer Farm Queen of May Roses	80214
Plummer Farm Red Rose	80213
Plymouth Daisy	78721
Plymouth Queen 2d	81746
Pocahontas of Chinquak Park 2d	73036
Pocahontas of Madison Heights	71037
Pocahontas of Nemadji	79321
Pocahontas of Twin Pine	75876
Poinsettia of Rossbourg	74168
Point Rockway Queen	76263
Polarose of Clover Glen	77625
Polkadot of Oaks Farm	74176
Polled Magdelene of Floyd	75919
Polly A.	69167
Pollyanna Meta of East View	72329
Polly Anna of Cedarwood	73019
Pollyanna of Clifton	71592
Pollyanna of Crooked Creek	72979
Pollyanna of Farview	69647
Pollyanna of Foote Farm	80216
Pollyanna of Harmony	73592
Polly Anna of Hickory Hill	74371
Pollyanna of Hylsted	76025
Pollyanna of Jean Du Luth	74794
Pollyanna of Oaklawn	72266
Polly Anna of Riverton	69171
Pollyanna of Rockledge Farm	81262
Pollyanna of the Gleam	71479
Pollyanna of the Pines	79178
Polly Anna of Tonydale	76181
Polly Anna of Wildwood	70744
Pollyanna Rose	75145
Polly Anna's Gladness of Spring Lodge	81442
Polly Ann Flinders	77374
Pollyann of Big Spring Farm	76838
Polly de la Tablette (Imp.)	69257
Polly Dimple of Guernseydale Farm	69381
Polly du Crocq III. (Imp.)	69294
Polly France	80548
Polly May of Iowanola	76581
Polly Melrose of Mara Alva (Imp.)	77207
Polly of Bedminster	78106
Polly of Buttonwood Farm	75619
Polly of Clara Cooper Farms	74028
Polly of East View Farm	70272
Polly of Elk Meadow Farm	72544
Polly of Evergreens	79827
Polly of Fairfield	70132
Polly of Grassmere	69411
Polly of Jennings Farm	80853
Polly of Locust Dale	72297
Polly of Meadowmere	74080
Polly of Meadow View (Imp.)	78834
Polly of Oakwood	78611
Polly V. of Piece Nez (Imp.)	75387
Polly of Roseville	75147
Polly V. of St. Briocq (Imp.)	78822
Polly of Shady Gulch 2d	81909
Polly II. of the Gron (Imp.)	75393
Polly of the Isles 13th (Imp.)	69246
Polly of Vimiera (Imp.)	75402
Polly of Wyldwood	78103
Polly Perkins of Lu-Alyn	81645
Polly Prim of Jean Du Luth (Imp.)	69521
Polly Princess	69485
Polly Raymond	72726
Polly's Clementine of Locust Grove	69183
Polly's Day Dream	74640
Polly's Hopeful of Plain View Farm	74228
Polly's Lady	79754
Polly's Maid	77573
Polly's Minnehaha	80601
Polly's Pride of Dreamwold	76285
Polly's Pride of Revada (Imp.)	72876
Polly's Primrose	75585
Polly's Red Cross of Cold Brook Farm	81374
Polly's Rosie Marshall	73984
Polly's Rosie Marshall 2d	78551
Polly's Vyletta 3d	74078
Polly Yeksa of Fairview	80949
Pol's Pride of Big Spring Farm	76401
Poppy of East View 2d	74892
Poppy of Hebron Farm	81580
Poppy of Langwater	80127
Poppy of Upton Pyne	70924
Popular Bella (Imp.)	77344
Popular Daisy (Imp.)	77333
Popular Violet (Imp.)	77326

Name.	No.
Portia Bassanio	81422
Portia of Old Town Farm	79380
Portland Daisy	81276
Portland Girl	77719
Posey's Career 2d	76742
Prairie Rose of Edgewood	70001
Pramila	74481
Preakness Bijou (Imp.)	79070
Preakness Cherry du Chêne (Imp.)	79069
Preakness Rosebud (Imp.)	77990
Preakness Windfall	74806
Preen 3d	76079
Prelate's Frances Ruette	70147
Prelate's Patient Bessie	70148
Prelate's Patient Bessie of the Camp	81031
Prescott's Jewell	75625
Pretoria's Golden Jessie of Ingleside	69939
Pretoria's Lady Benton of Ingleside	76543
Pretoria's Miriam of Ingleside	80339
Pretoria's Neanietta of Ingleside	71110
Pretor's Daisy Golden	76631
Pretty Dairy Maid of Elmendorf	77363
Pretty Dewdrop	78595
Pretty Girl of South Side (Imp.)	78954
Pretty Peggy of Hill View	73347
Pretty of the Brickfield (Imp.)	77340
Pretty VI. of Vimiera (Imp.)	75397
Pride Claremont Girl	79217
Pride Fynmere	73645
Pride Laraway	79899
Pride of Apple Ridge Farm	69904
Pride of Battle Ground	78806
Pride of Beechwood	73910
Pride of Bonnie View	81255
Pride of Bridgewater	73581
Pride of Caledonia	79894
Pride of Cragston's Namouna of Attwood	78468
Pride of Day's Granddaughter 2d	70741
Pride of Echo Dale	80477
Pride of Elk Meadow	77389
Pride of Elyria	69487
Pride of Fair View	75254
Pride of Gordondale	81669
Pride of Hemlock Creek	70107
Pride of Jerry	81248
Pride of Lilly Bay	77099
Pride of Lily Lake	70554
Pride of Mara Alva (Imp.)	75348
Pride of Mercer	76924
Pride of Monroe Farm	75694
Pride of Mound City	78889
Pride of Nicollet	80664
Pride of Oak Lawn	79299
Pride of O'Klare	76909
Pride of Reedsville	71219
Pride of Rockingham	75699
Pride of Stonlea	74425
Pride of Sunny Valley	78077
Pride of the Dells	76811
Pride of the Valley Fountain Farm	77603
Pride of Tivoli	71995
Pride of Vesper	80816
Pride of Westholm 2d	72090
Pride of Willowmore Farm	80139
Pride of Wis Kons	80252
Pride's Beautie Girl	76211
Pride's Beauty of App Farm	78989
Pride's Beauty of Pinemead	78899
Pride's Beauty of Waukesha	71137
Pride's Belle of Green Meadow	81474
Pride's Bessie of Mara Alva (Imp.)	77201
Pride's Blossom	72582
Pride's Bluepoint	76381
Pride s Daisy of the Manor (Imp.)	70593
Pride's Daughter of Valley Ridge	75678
Pride's Dixie Girl of Millgrove	72026
Pride's Edgemoor Lady	78360
Pride's Eva	76871
Pride's Fancy Lassie	78477
Pride's Fannie	75225
Pride's Flora of Dean Valley	76149
Pride's Galaxy	72733
Pride's Gem of Elk View	71761
Pride's Golden Lily	71635
Pride's Goldie	74054
Pride's Hurel Daisy (Imp.)	70591
Pride's Irene of Hillside View Farms	81570
Pride's Ivy of Avondale	79975
Pride's Lady	73359
Pride's Lady Cora	73288
Pride's Lady of Broad Vista	80172
Pride's Liberty Girl of Millgrove	79696
Pride's Lotta of Edgewood 2d	75218
Pride's Lotta of Goshen 2d	73279
Pride's Lovely Laura B.	75929
Pride's Malvern Princess	72885
Pride's Marian	80915
Pride's Mary of Downer Hall	71902
Pride's Matilda of Pleasant View	73676
Pride's Maya	79501
Pride's Millie of Castanea	71946
Pride's Molly	74809
Pride's Pansy	75447
Pride's Queen of Fairmont	72220
Pride's Romper's Lass	75931
Pride's Rose of Broad Vista	69550
Pride's Rose of Mountain Side	80790
Prima Donna of Heweshurst	72125
Prima Donna of Scott Farm 2d	69595
Primana of Meadow Lawn	70653
Primana of Woodend 2d	76321
Prime Evil of Clover Hill	79118
Prim Lady of Scott Farm	80006
Primrose Bonnie	72749
Primrose Buttercup	77875
Primrose Camilla	70247
Primrose Cassie Belle	80877
Primrose Chêne of Utility	74021
Primrose Day Butter Cup	70194
Primrose Day Victory	70193
Primrose des Beaucamps (Imp.)	75365
Primrose Lady of Griswold Farm	80998
Primrose Lady of Mara Alva (Imp.)	74148
Primrose Lincoln	69692
Primrose Louise	69198
Primrose of Brodt Homestead	81883
Primrose of Chicona	78434
Primrose of Clover Glen	77624
Primrose IV. of Devise (Imp.)	77324
Primrose of Donnybrook	75861
Primrose of Eastlyn III. (Imp.)	78927
Primrose of Elderwood	71276
Primrose of Fern Hill	71063
Primrose of Griswold Farm	81719
Primrose of Guernsey Home Farm (Imp.)	74115
Primrose of Homestead	71399
Primrose of Kineth Farms	78131
Priimrose of Kodan	72153
Primrose of La Donnellerie (Imp.)	69287
Primrose of Les Raies (Imp.)	77352
Primrose of Meadow Spring Farm	71617
Primrose of Meadow-view	79350
Primrose of Millville	70730
Primrose of Oconomowoc	72183
Primrose of Overbrook Farms	74061
Primrose of Pleasant Valley	80892
Primrose of Pleinmont (Imp.)	78856
Primrose of Richmond	78012
Primrose of Riverside	74339
Primrose of St. Leddards (Imp.)	69271
Prim Rose of Shady Nook	69899
Prim Rose of Spring Side	75116
Primrose of Summit Farm (Imp.)	76654
Primrose of Sunnybrook	77056
Primrose of Sylvanite	72499
Primrose of the Grée IX. (Imp.)	69250
Primrose VII. of the Jaonnets (Imp.)	75408
Primrose of West Farm	72775
Primrose Opal	76621
Primrose Pet	80668
Primrose Queen of Edgemoor	74743
Primrose's Anna	81996
Primrose's Betty II. (Imp.)	74539
Primrose's Dorothy	73890
Primrose's Elegante of Mara Alva (Imp.)	77234
Primrose's Goldie	71319
Primrose's Jessie	80540
Primrose's Lady Countess	71195
Primrose III.'s Lucy	80239
Primrose's Lucy of City View	81634
Primrose's Mistake	75849
Primrose's Pride of Shady Nook	77966
Primrose's Twilight	73361
Primula of Edgemoor	74739
Primula III. of St. George (Imp.)	78857
Primus of Riverside	73774
Prince Frederick's Queen	74330
Prince Glenwood's Mina 2d	80250
Prince of Angra's Spot	72858
Prince's Alice	76879
Prince's Alice of Tuscarora	74160
Prince's Anne of Cass	76618
Prince's Ella of Cass	79057
Prince's Janet D.	78403
Prince's Lilly Pride of Norway Lane	79179
Prince's Questa Bloom of Arrow Farm	80895
Princess A. A. H.	73108
Princess Adelaide of Canterbury	78675
Princess Agnes Eleanor	75734
Princess Alberta of A. D. F.	72957
Princess Alice of Bon Ayre	71687
Princess Alice of Cor-Alfa Farm	75433
Princess Angeline of Oaklawn	80615
Princess Ann of Salem	78284
Princess Anona	70230
Princess Antonia of Anchorage	69637
Princess Armine of Hartwood	75701
Princess Augusta J. 2d	77580
Princess Aurora	76520
Princess Beauty Clare's Challie	81629
Princess Beauty of Cuyuna	73287
Princess Beauty of Lodi	69477
Princess Bedelia	81885
Princess Belle of Hartwood	79697
Princess Belle of Mondamin	80122
Princess Betty	76422
Princess Betty of Nordland	69901
Princess Bonnie of Mount Pleasant's Jannie	70603
Princess Bucilla	78413
Princess Caradoc	81874
Princess Castel's Choice	80955
Princess Charming of Ballard Farm	70423
Princess Choice	72195
Princess Christine of Linda Vista	70749
Princess Daisy of Jean Du Luth	80501
Princess Dewdrop of The Hague	74869
Princess Deyraff King	77812
Princess Dimple Chêne	75779
Princess Donna	81242
Princess Dot of Forest Hill	73237
Princess Duvauxie May's Foxy Lassie	76746
Princess Eileen of Shady Nook	77964
Princess Euphemia 2d	73883
Princess Fawn	80140
Princess Faye's Susan	77290
Princess Fife of Eight Square	77874
Princess Floradelle	77294
Princess Florida	69591
Princess Flossie Sequel	80045
Princess Franc	81867
Princess Galaxy	69328
Princess Glenwood Fern	81821
Princess Glenwood Fern's Rose	81822
Princess Glenwood of Aldworth	72706
Princess Gloria 2d	77260
Princess Glynn of Revada	72881
Princess Golden Drop of Lind	75649
Princess Golden Raymond	78788
Princess Goldie	80805
Princess Helen of Fulton 2d	81557
Princess Ida of the Pines	73081
Princess Irene El Moore	70205
Princess Irene Falwick	77793
Princess Isabel's Dream	75255
Princess Jane of Oak Brook	72759
Princess Jane of Rome	71750
Princess Jewel of Highway	79326
Princess Jewel of The Willows	74915
Princess Josephine	69376
Princess Joy of North Carolina	75277
Princess Lalage of Tarbell Farms	77987
Princess Lily May	77414
Princess Lily 2d's Surprise	71234
Princess Linda of Avondale	72212
Princess Louise of Oakwood	69098
Princess Margaret of Shady Nook	73669
Princess Mary of Salem 3d	80270
Princess Matrix	77660
Princess Mayfield	69313
Princess May of Edgemoor	71119
Princess May of Elgercon	69644
Princess Mayrena	79502
Princess May Rose of Hillside View	71593
Princess Mollie's Cottie	71855
Princess Mosella of Guernsey Brook	78472
Princess Natalie	81768
Princess Natalie of Linda Vista	70748
Princess Nellie of Delmar	80500
Princess of Bayside	76224
Princess of Beaver Brook	71065
Princess of Belle Alto 2d	72754
Princess IV. of Blaye Farm (Imp.)	77314
Princess of Blue Mound	76434
Princess of East View 2d	70669
Princess of Edgemere	70062
Princess of Elk Meadow	77390
Princess of Elm Spring 2d	71067
Princess of Elmwood	81082
Princess of Forest Hill	70716
Princess of Forest Lodge	77061
Princess of Four Pine	77583
Princess of Gordondale	81667
Princess of Grassmere	78417
Princess of Green Valley Stock Farm	79102
Princess of Grustark	80178
Princess of Herodale	79867
Princess of Hicks Valley	76610
Princess of Klover Knolls	76567
Princess of Lancaster	81529
Princess of Lebanon	78875
Princess III. of les Belles (Imp.)	69288
Princess of Linden Grove Farm	70231
Princess of Lu-Alyn	74687
Princess of Maple Hill	73492
Princess of Maple Run	75450
Princess of Maple Wood	77668
Princess of Neosho Breeze	80831
Princess of Nicollet	80663
Princess of Outlook Hill	73796
Princess of Poplar Dale Farm	77834
Princess of Rosewood 2d	81285
Princess of Saxalea	72281
Princess of Spring Meadow Farm	81451
Princess of the Padins (Imp.)	78937
Princess of Trielm	74299
Princess of Usler	74635
Princess of Villageside	78914
Princess of Walnut Hill Farm	81186
Princess of Well Lane (Imp.)	77317
Princess of Woodcrest	70979
Princess Pat of Chesney	77268
Princess Pat of Cobble Stone Lodge	75936
Princess Pat of Hill Girt	79946
Princess Pat of Linda Vista	78109
Princess Pat of Mara Alva (Imp.)	77179
Princess Pat of Marydale	80370
Princess Pat of Rock Spring	80959
Princess Pauline of Fallowfield	71965
Princess Pearl	70706
Princess Peocilla of Fulton	81551
Princess Polly of Farview	75966
Princess Pride of Briarcombe	75731
Princess Primrose of Elgercon	76314
Princess Ray of Oak Brook	69064
Princess Robinette	77108
Princess Rose of Clover Meadow	78042
Princess Rose of Enterprise	78342
Princess Rose of Salem	81089
Princess Rose of Two Oaks	81687
Princess Royal of Hartwood	79106
Princess Royal of Mara Alva (Imp.)	77157
Princess Royal of Natoma	72761
Princess Ruby	76959
Princess Ruth Buttercup	75656
Princess Ruth of Millgrove	74569
Princess's Beauty of Grand View	76474
Princess Selma Julian	80084
Princess's Golden Lady of Clinton	81636
Princess's Jeannette's Sequel 2d	70094
Princess's Marian	74230
Princess's Missaukee Susie	80371
Princess Spots	76274
Princess Sprightly	80072
Princess's Priscilla of Maplewood	79141
Princess's Queen of Pine Dale	79521
Princess's Star of Hillside	75910
Princess Starbright	77426
Princess Stella of Edgemont	69763
Princess Sue	69974
Princess Togo	77419
Princess Vashti of Orchard Hill	78510
Princess Vie Le of Eighmy Farm	77680
Princess Violet of Gilt Edge Farm	81639
Princess Wallawanda	77126
Princess Wayah	70157
Princess Winniemucca	78071
Princess Yeksaline of Blue Mound	76436
Princess Yeksa of Blue Mound	72013
Princess Zita	74850
Prince's Waneta 5th	75250
Prince's Waneta 6th	80608
Priscilla of Pleasant View	79230
Priscilla Sophia (Imp.)	71664
Priscilla Standish of Willow Farm	75653
Prissy of May King	70127
Professor's Nankette	69168
Prophetess Fay of the May	79558
Prophetess Fay of Waldorf Farm	70254
Proserpine of Haines Orchard Farm (Imp.)	75547
Proserpine of Herm (Imp.)	75371
Proserpine III. of La Grande Maison (Imp.)	77350
Prospect's Charm	72776
Prospect's Delight	72777
Prosperity of the Cedars 2d	71431
Proud Don's Buttercup	80740
Proud Girl of Edgemoor	74738
Proud Lad's Lady Fay	69720
Proud Missie of Maplehurst	71974
Prudence of Cedarcrest	70556
Prudence of Drury Lane Farm	76591
Prudence of Falcon's Flight	70843
Prue of Bohemia 3d	70967
Pruey's Dewdrop of Fassettdale Farms	80295
Prunella of Flying Hill	79423
Prunella of Woodland	70596
Psyche of Sterling Farm	69764
Pudge's Sun Light	79360
Pudge's Surprise	70547
Pure Gold of Captain	74714
Pure Lass of Edgemoor	72697
Purity of Revada (Imp.)	72880
Qecap's Endymion of Poplar	79784
Qeucie	79341
Quail of Sunny Brook	72930
Quaker Lady of Hillside	70464
Queechy of Inverness	80555
Queen Alice of Ethberhowal	71867
Queen Alpha of Berkshire Maplecroft 2d	72019
Queen Alta of Eno Hill Farm	72043
Queen Angelas	78068
Queen Anna of Lu-Alyn	74688
Queen Anne of Harmony	81806
Queen Anne of Sunny Side	73013
Queen Ann of Cora Charmonte	81365
Queen Ann of Springhurst	73553
Queen Antoinette 2d	77286
Queen Bellaire of Stafford	78019
Queen Belle of Fairview	73338
Queen Bell of Hickory Grove	78181
Queen Bendeline	77878
Queen Berta of Littleton	79608
Queen Bess of Cranbrook	78159
Queen Bess of Meadows Farm	78110
Queen Bess of Prairie Side	73067
Queen Bess of Shady Lawn Guernsey Farm	75635
Queen B. of Fulton	69425
Queen Buckley of Clover Hill Farm	72334
Queen Coraline of Maple Avenue	77619
Queen Crandall	77499
Queen Dandelion	78777
Queen Dimple of Avondale	69559
Queen Dorothy's Last	74858
Queen Elisa of Good Hope	78227
Queen Elizabeth of Eastlawn	81544
Queen Elizabeth of the Ludlo Farm	69059
Queen Elizabeth Revonoc	80180
Queen Esther of Meadow Brook	72752
Queen Esther's Belle	72914
Queen Forget-me-not	76934
Queen Girl	71052
Queen Goldie's Duchess of Littleton	81827
Queen Guernsey	77084

Name.	No.
Queen Holland	72348
Queenie of Herodale	79869
Queenie of Pepin County (Imp.)	69977
Queenie of St. George (Imp.)	78837
Queenie of The Forges	70862
Queenie of the Valley	75166
Queenie's Pansy	81512
Queenie's Rose	79050
Queen Isabella of Victory	76826
Queen Jane of Sunnyside Farm	73023
Queen Jesse of Jerbourg (Imp.)	69285
Queen Lama	79944
Queen Lara	69046
Queen Lenora	69421
Queen Lig	81363
Queen Luella of Iowanola	76575
Queen Lycurgus	71803
Queen Marie of Brush Creek	71418
Queen Marion of River View	73684
Queen Mary of Littleton	79609
Queen Mary of Valley Brook Farm	73313
Queen May of Chanute	76954
Queen Molly of Brookside	71186
Queen Nokomis	81217
Queen of Alaska	72481
Queen of Arctic Springs	79371
Queen of Bay End Farm	69221
Queen of Bestul Lake	80888
Queen of Brooklandwood	75804
Queen of Buckeye Farm 2d	76600
Queen of Clearfield	77004
Queen of Cosquay	69119
Queen of Crescentia	80447
Queen of Curles	69432
Queen of Dupont	74292
Queen of Elk Meadow	77050
Queen of Flora	77450
Queen of Forysth	73305
Queen of Foster Lake	81226
Queen of Fountain Farm	71545
Queen of Gates Farm	79568
Queen of Glade Summit	72965
Queen of Glencaray	72440
Queen of Hurley-hurst	81220
Queen of Jerpen	77401
Queen of Kewaunee	73936
Queen of Lake Bluff	73413
Queen of Lakeshore	81858
Queen of Le Tertre (Imp.)	75384
Queen of Liberty Prairie	72888
Queen of Lone Elm Farm	75624
Queen of Lone Spruce	74719
Queen of Long Beach	72133
Queen of Maple Grove 3d	71342
Queen of Mara Alva (Imp.)	75321
Queen of Maudesleigh	71676
Queen of Middlebrook	74758
Queen of Mineral Springs	71745
Queen of Mountain View	80193
Queen of Mount Vernon	76943
Queen of Native Grove Guernsey Farm	71623
Queen of Oakdale	77653
Queen of Oil Creek	77552
Queen of Peru's Pet	77262
Queen of Pinemead	70612
Queen of Quality of Riverview	73253
Queen of Robinson Ridge	80420
Queen of Rock River Farms	73590
Queen of Rose Dale 2d	74478
Queen of Shady-Lane	78100
Queen of Stanley	72926
Queen of Summer Hill	81730
Queen of Sunny Brook	72872
Queen of Sunny Slope	81102
Queen of the Blicqs's Queen	74227
Queen of the Falls	70890
Queen of the Hills	72372
Queen of the Yeksas	73086
Queen of Valley Brook Farm	79580
Queen of Waukesha Stock Farm	74789
Queen of Woodside	71988
Queen Paget of Homestead	76845
Queen Roby of Valley Brook	71271
Queen Rosella	81400
Queen Roselle's Granddaughter	73008
Queen's Beauty Daisy	73395
Queen's Beauty of Chestnut Ridge	81140
Queen's Bonnie Bell	77504
Queen's Buttercup 2d	71899
Queen's Dairy Maid of Paradise Summit	78112
Queen's Darling Girl of Highland View	74290
Queen's Dolly D. of Farview	80734
Queen's Dream of Avondale	79973
Queen's Duplicate	73928
Queen's Esther Dora	76812
Queen's Girl of Elmwood	79496
Queen's Glenwood of Riverside	79886
Queen's Goldie of Littleton	69039
Queen's Hollyhock Princess	74880
Queen's Lady Girl	72626
Queen's Lilly of Geneva	69571
Queen's Noble Girl	77662
Queen's Pet	69640
Queen's Pride of Wallbrook	75008
Queen's Princess Gladys	76981
Queen's Rilma of Pleasant Point	71869
Queen's Rosabelle	73031
Queen's Sequel of Chicona	75812
Queen's Star of Breinholm	74052
Queen Starletta	75424
Queen Susan	75733
Queen's Viola of Wendover	71630
Queen Tilly of Sunny Side	70045
Queen Tutsy	77895
Queen Violet of Edgemoor	74745
Queen Wyola of Rocky Reach	70518
Queen Yeksa of Saxalea	72282
Queen Zurella	69649
Quentin of Sunny Side	79896
Quercus Maid 2d	78725
Query of Twa Brigs	72143
Questa Blossom of Ivy Hill	78885
Quetta of Maplecroft	81662
Quickmabel	78255
Quicksilver of Feliciana	75048
Quick Silver of the Prairie	80374
Quietude of Koshkonong Place	76739
Quinteen's Violet	70177
Quintine of Mara Alva (Imp.)	74109
Quip's Lady Alice	74889
Quip's Lady Queen	77355
Quoin of Edgewood 3d	75241
Quoin of Edgewood 4th	80927
Rabbitina	78335
Rachel Mariculia	70270
Rachel of Culpen Herd	75925
Rachel of Glenburnie	78487
Rachel of Pleasant View	79231
Rachel of Somerset	74616
Rachel Olive of Oak Dale Farm	76203
Radames's Lady Nora	77415
Radames's Queen of Ayersdale	74483
Radiance of Longwood	75721
Radiance of the Gateways	77913
Radium Girl of Bellmath	70721
Radium of Ewing	72730
Rae Mar	76198
Raemelton's Beshroud	76287
Raemelton's Violet	76286
Ragna of Butternut Farm	81795
Ragna's Clarissa Rilma of Sugar River	72084
Raider's Alma of Arles	70348
Raider's Alvada of Summit Dale	69153
Raider's Anita of Arles	70349
Raider's Beauty of Locust Hill	79302
Raider's Beauty of Maple Grove	75118
Raider's Caroline	76862
Raider's Christie	80125
Raider's Chywoone of Muskego	71725
Raider's Daisy of Elmcourt	72456
Raider's Daughter of Mara Alva	78119
Raider's Dawn of Bethany	78141
Raider's Deruchette	74770
Raider's Dorothy of Elmcourt	72455
Raider's Etta of Waddington	74769
Raider's Fi Fi	78137
Raider's Fifine	81613
Raider's Gronette of Waddington	76062
Raider's Hayes Royal of Bethany	78816
Raider's Imperiale of Waddington	70836
Raider's Jewel	80126
Raider's Jip of Waddington	70834
Raider's Kathleen of Waddington	76059
Raider's Lady Lassie	80147
Raider's Lady of Eastlawn	79481
Raider's Lady of Maple Grove	70678
Raider's Maggie of Elmcourt	72457
Raider's Majesty's Rose of Elmcourt	72458
Raider's Minnie of Muskego	71723
Raider's Muriel of Waddington	81147
Raider's Old Kate of Myrna Maree Farm	78499
Raider's Olive of Waddington	81148
Raider's Polly of Waddington	76061
Raider's Retta May of Waddington	76060
Raider's Rose of Maplehurst	79334
Raider's Rosette of Bethany	78815
Raider's Rouge of Myrna Maree Farm	76199
Raider's Signorina of Myrna Maree Farm	79251
Raider's Sultana of Waddington	70832
Raider's Sunrise of Bethany	78140
Raider's Surprise of Muskego	71724
Raider's Trewince Fussie	78813
Raider's Violet of Waddington	74001
Raider's Virginia of Waddington	77742
Raider's Windflower	78814
Rainbow's Rose of Gold	72596
Raiser's Rosemaid of Shorewood	79095
Rajah's Bessie of Belle Vernon	78151
Rajah's Bonita	72304
Rajah's Lily of Belle Vernon	78152
Rambler Rose of Edgemoor	78323
Rambler's Ivy	79538
Ramona Chêne of Wa-Wa-Yandah	77435
Ramona Geraldine	76703
Ramona Langlois	70426
Ramona of Etna	76989
Ramona of Hurley-hurst	71840
Ramona Rose	70970
Ramona's Marian	72053
Randolph Tosa Bell	76962
Randot Alma	81202
Randot Belle	81201
Randot Elsie	79131
Randot Glory	78992
Randot Helen	78991
Randot Nancy	78630
Ranger's Topsy of Cedar Spring	76463
Ranney's Queen	79671
Rapid Transit of Farmdale	74033
Rappana's Keila	75850
Rappana's Sequel Nellie	77674
Raritan's Lady Balsams	75362
Raritan's Linda of Orndale	80932
Ra's Ronda Belle	78161
Ra's Spotswood Sweet Brier	78162
Ravenna of Orchard Grove	71901
Ravensthorp's Mashie	75620
Ravinia's Rosette	74396
Rawden III. of Vimiera (Imp.)	69293
Raymond Daisy's Beauty	78336
Raymond Glenwood's Jenny S.	78219
Raymond's Anna of Allendale Farm	80670
Raymond's Bella of Harford	77667
Raymond's Biserta of Homestead	75684
Raymond's Bova	76102
Raymond's Catania of Elm Tree Farm	77949
Raymond's Darling of Rockstone	70816
Raymond's Duchess of Cherry Knoll	80887
Raymond's Duchess of Oaks Farm	74174
Raymond's Florabell	72555
Raymond's Flossie	79764
Raymond's Francesca	72502
Raymond's Lady Caster of Meadowview	69738
Raymond's Lady of Richland	71335
Raymond's Lass of Oak Lawn	79157
Raymond's Laura	80340
Raymond's Lily of Hidden Valley	72653
Raymond's Lily of Mara Alva (Imp.)	77213
Raymond's Lily of Piedmont 2d	79529
Raymond's Lucy of Oaks Farm	74827
Raymond's Mabel	80341
Raymond's Molly of Oaks Farm	77926
Raymond's Peggotty of Waukesha	70512
Raymond's Portia of Fritzlyn 2d	74988
Raymond's Pride of Belmont	71317
Raymond's Princess Beauty	76481
Raymond's Princess of Oak Lawn	79160
Raymond's Prizewinner of A. D. F.	80646
Raymond's Queen of Elm Tree Farm	77950
Raymond's Red Rose	79431
Raymond's Rena	72556
Raymond's Rose of Ralstonhurst	75437
Raymond's Roxanna of Mara Alva	76766
Raymond's Tidy of Homestead	76846
Raynold's France 3d	80872
Rayola's Chance	79009
Rea Jane	76268
Realité of Bedminster	78105
Realka of Greenway 2d	77386
Reanna of Oak Hill	78329
Rea of Rosewood	75058
Reaper's Lassie of Oak Hill	73643
Reba of Elkview	78475
Rebecca Glenwood of Corwin Hill	69806
Rebecca Guffey	70209
Rebecca of Beaver Lake 2d	78497
Rebecca of Eight Maples Farm	72753
Rebecca of Green Banks Farm	75423
Rebecca of Green Lodge	70102
Rebecca of Morningside Farm	78463
Rebecca Olive May	74214
Rebecca Rose	80350
Rebecca Satisfax	79701
Rebecca Seges	78715
Reby Mohawk of Bexley	74074
Reby Taylor of Mohawk	70905
Red Bird of Avonlea	81252
Red Bird of Watervliet	70936
Red Carnation of Valley Ridge	75676
Red Cherry	80078
Red Cross Daisy of Rose Point	75267
Red Cross Jewel	75248
Red Cross Lady	74661
Redella of Prospect	77777
Redella 2d's Golden Lily	74493
Redella 4th's Rosaline	81476
Red Lady of River Banks Farms	71652
Red Laura of Buena Vista Hill Farm	69708
Red May	80652
Red Oak	74777
Red of Valley View	81791
Redone's Maggie	77017
Red Rock's Pet	80222
Red Rock's Queen	78710
Red Rose of Cosquay	75188
Red Rose of Hebron	76594
Red Rose of Maple Hill	69773
Red Rose of Pioneer	72553
Red Rose of Waumesit	73096
Red Rose of Wildwood	79209
Red Rose of Willowdale	76753
Red Sequel	70919
Red's May Rose	74161
Red Wing Galaxy Mina	69933
Red Wing Modèle's Princess	76877
Red Wing of the Glen's Edith	81652
Red Wing's Bonny of Scott Farm	77460
Red Wing Sequel's Bessie	81651
Red Wing Sequel's Bonnie	71283
Red Wing Starlight's Walla	81653
Reed's Marshall's Aldora	80338
Reed's Marshall's Hazel	77630
Reed's Marshall's Mable	77631
Reed's Marshall's Mable of Maple-view Farm	72835
Reed's Marshall's May of Maple-view Farm	72836
Reed's Marshall's Pauline of Maple-view	73396
Rega	76475
Regal's Lady Glory	77301
Regent's Antona of Bosworth Field	76516
Regent's Butter Girl	77837
Regent's Fac-simile of Bosworth Field	74935
Regent's Foamdrift of Bosworth Field	76517
Regent's Honoria of Bosworth Field	76103
Regent's Jeannette	77838
Regent's Miss Foam of Bosworth Field	76518
Regent's Princess	77378
Regent's Topsy of Oaks Farm	81146
Regent's Twinkle of Bosworth Field	74936
Regina of Forest Lake Farms	76527
Reiter's Choice of Mara Alva	81804
Reliable's Primrose	80407
Reliance of Orchard Point Farm	77375
Rena of Inverness	73093
Rena of Koshkonong Place	81781
Renna's Ruth's Girl	75420
Repeater's Mischief	76195
Replica's Lady	70574
Reputation's Duchess of Oakley	69331
Reputation's Gypsy Queen	78893
Reputation's Jewel of Denmark	79819
Reputation's Nelly	75758
Reputation's Princess	70650
Reputation's Rose of Denmark	79820
Reservation Bertha	73654
Reservation Briar Rose	72595
Reservation Daybreak	73094
Reservation Rosemary May	71059
Retha of White Dale	76451
Reuben's Blossom of Content	74805
Revada Blanche (Imp.)	80437
Revada Britannia	77090
Revada Dolly Vardon	77087
Revada Ethel N.	78682
Revada Grace	78681
Revada Lilly Bell	81707
Revada Meadow Lark	77086
Revada Milkmaid	74957
Revada Secret Lady	74955
Revada's Favourite (Imp.)	72883
Revada's Princess Pat	81706
Revada Sunshine Girl	74956
Rex's Biserta of Homestead	75685
Rex's Blossom of Maple Hill	81129
R. G. Julie	80256
R. G. June	70562
Rhea of Eastside	72102
Rhea of Keewaydin	80559
Rhea of Lakeside	76760
Rhea's Beauty of Sitka	75732
Rheu-amy	70011
Rhoberta Fernwood	73168
Rhoda B. of Lone Spruce	80862
Rhoda Oaklawn	69798
Rhoda of Hylsted	80629
Rhoda of Somerset	81394
Rhoda Princess Virginia	73888
Rhoda's Pollyanna	81597
Rhoda's Roll of Honor of The Maples	70468
Riberta of Riviera	80906
Rice Farm Julia	71085
Richement of Butternut Brook	71178
Riches' Jewel of Mara Alva (Imp.)	75307
Riches' Princess of Petites Hougues (Imp.)	78941
Richesse of Butternut Brook 2d	71175
Richesse of Jean Du Luth (Imp.)	69510
Richesse of Troy	74455
Richesse Rhea III. of the Chêne Farm (Imp.)	69264
Richesse Rose of Riverside	79977
Richland's Queen's Maggie	77729
Richmond's Pride	75640
Richmond's Sailor Boy's Lauretta	72427
Richmond's Sailor Boy's Mable	72434
Ridgedale's Beauty	75070
Ridgeland Ethel	79788
Ridgeland Lillie	79540
Ridgeland Mack	70510
Ridgeland Rose of Gold	70511
Ridgeway Daisy	69362
Ridgeway Edith	72503
Ridgeway Goldey	80092
Ridgeway Hope	69363
Rika of Louis Corners	79700
Rilla of Mohican Valley Farm	81464
Rilma Hawthorn Hilda	81216
Rilma Hawthorn Miriam	72592
Rilma of Butternut Farm	81796
Rilma of Loberg Glen	71021
Rilma of the Mesilla Valley	71551
Rilma Queen of Selborne	78241
Rilma's Barbi	70190
Rilma's Blanche of Sugar River	69601
Rilma's Fair France of the Elms	71895
Rilma's Jewel	77928
Rilma's Mabel	75707
Rilma's Nosegay	70191
Rilma's Queen of Clover Hill	70775
Rilma's Saint	76983
Ringolette's Pet	77511
Rita K. of Todd's Manor	72887
Rita Maud of Anna Dean Farm	81412

Name.	No.
Rita of Palmhurst	70425
Rita of Woodbury	80828
Rita Princess of A. D. F.	80644
Rita's May Flower	74868
Rita's Queen of Waukesha	75631
Rival Rosette of Woodvale	72169
Rival's Bell of Sunnyside	78522
Rival's Fawn Rose of Dellwood	70382
Rival's Milk Maid of Le Ray	81503
Rival Susanne of West Mountain	71749
River Lily	70414
Riveroad Alice Maid	70015
Riveroad Lilly Belle	76507
Riveroad Olive	76508
Riverside Aileene	76065
Riverside Daisy of Maple Lane	71229
Riverside Lodisa	76064
Rix Rilma	70012
Roberta of Cedar Lane	70288
Roberta of Fairdale	74066
Roberta's Bonny Lass	71640
Roberts' Fanny of Fritzlyn 2d	71835
Robert's Fi Fi Girl of Leonard's Mill	77684
Rob Glenwood's Princess 2d	79735
Robina's Pet	73181
Robin Carteret of Avalon 2d	78283
Robinetta's Pride of Edgerton	75864
Robin of Bonnie Brae	75740
Robin of Keewaydin 2d	70060
Robin's Birdie	77369
Robin's Ella of Bonnie Brae	69418
Robin's Etta of Bonnie Brae	69419
Robin's Grace	77370
Robin's Lassie	73535
Rockingham Branford Maiden	72688
Rockingham Honour	79873
Rockingham's Belle	72331
Rockingham's Branford Frisky	78465
Rockingham's Branford Lady Bijou	71503
Rockingham's Branford Molly	72689
Rockingham's Branford Pretty Maid	73679
Rockingham's Groton Girl	78390
Rockingham's May Camilla	74810
Rockingham's May Nip	80386
Rockingham's Rose	71344
Rockingham's Roselyn	74812
Rock of Gold's Princess	71776
Rock Rose of Wayland	76295
Rockville Beauty	81189
Rocky Reach Surprise	79744
Roehampton Flora of the Prairie	74878
Roehampton Giselle	77887
Roehampton Lady Fleurie	80355
Roehampton Princess	76429
Roena's Daisy	70325
Roena's Rose	69767
Rogue's Heroine of Hawthorn	71328
Rohais Grace of Ashburton (Imp.)	77184
Rola's Regina	69107
Rola's Rosa	79345
Rola's Rosaline	79348
Romana's Heroine	81251
Romance of Koshkonong Place 3d	76740
Romany's Carey	79584
Romany's Faith	77643
Romany's Miss Raymond	77639
Romany's Raymond's Fleetwood	77640
Romany's Riverhead Girl	77641
Roma of Birchwood Guernsey Farm	79429
Roma's Daisy	74329
Romeyn	71911
Romilda	72150
Romilda's Lucy	79349
Rookwood Blanche 2d	74030
Rookwood's Daisy	78318
Rosabelle of Somerset	81396
Rosa King of Hollow-Hill Farm	77884
Rosalee of Alla-Dean	81360
Rosalia's First of Elder Grove	75674
Rosalie of Annandale	72035
Rosalie of Bellevue	77105
Rosalie of Chicona	72217
Rosalie of Farview	79053
Rosalie of Guernsey Home Farm (Imp.)	74128
Rosalie of Jean Du Luth	81282
Rosalie of Mara Alva (Imp.)	75345
Rosalie of Somerset	74617
Rosalie of Tivoli	75123
Rosalie of X-L-Land	76913
Rosalie Tucker	77295
Rosalie Tucker's Blossom	80817
Rosalinda Glenwood	73812
Rosalinda of Overview	69696
Rosa Linda of Shady Nook	73668
Rosalind of Old Town Farm	79379
Rosalind of Riverside	75452
Rosalind of Somerset	81395
Rosalind of Wasteland	79279
Rosalind's Jessie	70925
Rosa Lineita	74386
Rosaline of Lawrence	77377
Rosalin of Baggethun Farm	73877
Rosalond of Northwood	71735
Rosalyn of Forest Hill	73236
Rosamond C. of Drury Lane Farm	76592
Rosamond of Forest Hill	70486
Rosamond of Green Lodge	70099
Rosamond of Hilden	79907
Rosamond of Koshkonong Place	74440
Rosamond's Golden Fern	73638
Rosanna of Hampshire Stock Farm	76935
Rosanna of Homestead	74181
Rosa of Elsie	69811
Rosa of Forsyth	81037
Rosa of Liberty Prairie (Imp.)	78956
Rosa of Mapleton 2d's Rosa	72518
Rosa Replica	81990
Rosaria 2d	78116
Rosaria 3d	78117
Rosary of Jean Du Luth (Imp.)	69502
Rosa's Pansy	71138
Rosa's Pride of Indian Creek	76737
Rosces Rosebud of Superior	76979
Rose Anchor	70232
Rose Anchor of Lincoln Way	71816
Rose Arabella	69666
Rose Bearer	72814
Rose Bigelow of Maplewood	72791
Rose Bloom of Maudesleigh 2d	73232
Rose Blossom	77043
Rose Blossom of Alaska	72482
Rose Brook 2d	69230
Rose Brook 3d	79100
Rosebud Bell	79033
Rosebud Maiden	75440
Rosebud of Bonnie View	81256
Rose Bud of Crystal Spring Farm	74910
Rosebud of Edgemoor	72694
Rosebud of Elgin	76166
Rosebud of Green Mountain Farms	79892
Rosebud of Hilltop	80613
Rosebud of Maple Lane	71227
Rose Bud of Maudesleigh	78099
Rosebud of Mound City	76558
Rose Bud of Seldom Seen Guernsey Farm	74718
Rosebud of the Gleam	80498
Rosebud of The Maples	73523
Rosebud of Willowdale	76752
Rosebud's Flo of Pleasant View	72825
Rosebud's Golden Girl	69347
Rose C.'s Fairy	78292
Rose Dale's Beauty	79650
Rose Dale's Golden Treasure	75742
Rose Dale's Lady	79480
Rose Delight of The Highlands (Imp.)	72350
Rose des Houards 50th (Imp.)	69309
Rose des Houards 63d (Imp.)	75464
Rose des Houards of the Prairie (Imp.)	69683
Rose IV. des Reveaux's Pride	74753
Rose du Pont of Scott Farm	77459
Rose Emerita	69662
Rose Fisher	81426
Rose Fisher of Indian Bridge	80818
Rose France	76601
Rose France of Lincoln Way	71814
Roseglen of Bayside	71043
Rose Glenwood Girl of Hawkeye	78591
Rose Gold of Corwin Hill	69805
Rose Idell	81312
Roseina of Mara Alva (Imp.)	75305
Rose King's Doll of Hilltop	71480
Rose King's Noblesse of Oaks Farm	77924
Rose King's Pet of Hilltop	72025
Rose King's Spot of Hilltop	72734
Rose Lady Iris	72980
Roselee Blossom	77489
Rose Leone	77866
Rose Lillian of Greenwich	81708
Rose Lilyvale of Mara Alva (Imp.)	74141
Roselind of Roselawn	75993
Roselin of Loberg Glen	71028
Rosella of Knowledge Hill Farm	76730
Roselle May	79876
Roselle of Harriton	70536
Rosellis of Revada (Imp.)	72882
Rose Lucretia	69669
Roselyn of Maplecroft Farm	69925
Rose Maiden	76077
Rose Maid of Iona	78111
Rose Margaret of Gusanna	79415
Rose Marie II. of the Clos Bâtel (Imp.)	74509
Rose Mar of Crystal Stream	76390
Rosemary Glenwood	73806
Rose Mary of Cedar Lane	70284
Rosemary of Chicona	72218
Rosemary of Englewood	76787
Rose Mary of Jean Du Luth	72731
Rosemary of Manitowoc Island Farm	75951
Rosemary of Owascoag	76151
Rosemary of Rosemount	74069
Rosemary of Spring Lodge	77358
Rosemary of X-L-Land	76912
Rose May of Lincoln Way 2d	80202
Rose May Queen 2d	80159
Rosemead Daisy	76584
Rosemead Duchesse (Imp.)	78309
Rosemead Honoria	76292
Rosemead Myrtle Bishop	78704
Rosemont's Rosette	76201
Rosemore's Dairy Lass	69930
Rosemore's Dairy Maid	69928
Rosena of Koshkonong Place 3d	79841
Rosena of Spring Brook	69570
Rosenia 2d	79581
Rosenlind of Lawton	78015
Rose Noblesse	70217
Rose Norton	69682
Rose of Bath	70604
Rose of Brooklandwood	75802
Rose of Calais II. (Imp.)	75392
Rose of Capitol View	81562
Rose of Chesney	77267
Rose of Clarks Corner	72641
Rose of Coon Hollow	81198
Rose of Donemore	78645
Rose of Doxrud	73599
Rose of Dupont	74293
Rose of Duvallerie (Imp.)	77319
Rose of East View Farm	76548
Rose of Elk Meadow	79472
Rose of Ewing	78361
Rose II. of Fair Mount's Pearl	74612
Rose of Feliciana	72245
Rose of Ferndale-Askov	70066
Rose of Glass Lake (Imp.)	76695
Rose of Glencoe	74562
Rose of Glengarry	69922
Rose of Glen Loch	81882
Rose of Graceland	71278
Rose of Home Acre Farm	72230
Rose of Houtzdale	75888
Rose of Killarney	71446
Rose of Lawndale	69727
Rose of Liberty Prairie (Imp.)	78961
Rose of Linden	71763
Rose of Locust Lane	78206
Rose of Malvern	79636
Rose of Maple Avenue 6th	80928
Rose of Maple Heights	72037
Rose of Maple Hill	78526
Rose of Maplelane	80289
Rose of Maple Lind	78069
Rose of Meadowbank	75292
Rose of Menomonie Guernsey Farm	71795
Rose of Mentor's Jane	72405
Rose of Mobjack 2d	81620
Rose of Morn 2d	77516
Rose of New England	81803
Rose of Normande	78286
Rose of Oakhurst 3d	76052
Rose of Orndale	76158
Rose of Ortonville	74926
Rose of Papple Lane	76919
Rose of Phillips Farm	70192
Rose of Piedmont	69195
Rose of Pleasant View	69600
Rose of Somerset	76854
Rose of Springbrook Farm	74369
Rose of Spring Hill	79101
Rose of Sunrise Farm	70698
Rose III. of the Clôture (Imp.)	73719
Rose IV. of the Cloture (Imp.)	78852
Rose of the Greenwood Farm	75686
Rose of the Meadows	70482
Rose of the Otselic	73500
Rose of Thorpe	73490
Rose of Try Valley	76797
Rose of Turner Hill	75228
Rose III. of Vimiera (Imp.)	77345
Rose of Wellington	71352
Rose of Willow Brook	79642
Rosepoint IV. (Imp.)	75366
Rose Queen of Clover Hill	69619
Rose Queen of Edgemoor	79092
Rose Queen of Forest Hill	80843
Rose Raymond of Lincoln Way 2d	72462
Rose Rosell	81124
Rose Royal of Edgemoor	81714
Rose Royal's Marie of Highland View	81989
Rose's Beauty of Oak Grove	75880
Rose's Bell of Louis Corners	75223
Rose's Bess	69769
Rose's Bopeep of Lakeside	79400
Rose's Fairy of Elm Wood	75017
Rose's Frenchmaid of Pleasant Valley	81367
Rose's Galaxy Queen	69998
Rose's Gallant Bloom	75956
Rose's Hope of Forest View	74085
Rose's Jewel of Northwood	73508
Rose's Maid of Wyldwood	77138
Rose's Marion of Highland View	81988
Rose's May VI. (Imp.)	78864
Rose's Meralda of Angra	70498
Rose's Miss Topsy	75827
Rose's Pride of Selby Lane	79089
Rose's Queen of Fernilea	74686
Rose's Rosalie of Rock Springs	70690
Rose's Snowball of Locust Grove Farm	70911
Rose Topsy	69355
Rosetta B.'s Glenwood Girl	76301
Rosetta of Angra	70499
Rosetta of Ellerslie	77829
Rosetta of New Castle	72181
Rosetta of Willow-Brook Herd	78896
Rosette France	71969
Rosette of Borden's	73275
Rosette of Broadview (Imp.)	74893
Rosette of Butternut Hill	74350
Rosette of Clovermead	70117
Rosette of Courtillion (Imp.)	75373
Rosette IV. of Duvaux (Imp.)	77167
Rosette of Elk Meadow	81357
Rosette of Ivans Maid	81945
Rosette of North Shore	74213
Rosette of Olivedale	79909
Rosette of Vimiera (Imp.)	77349
Rosette's Beauty of Vieille Rue (Imp.)	74532
Rosette's Pride of Vieille Rue (Imp.)	69280
Rose Urania	75894
Rose Villanette of Broadview	80484
Rose Villanette's Pride	79459
Rose Violet of Red Barn Farm	71929
Rosewood of Pleasant Valley	70141
Rosewood's Pearl	74951
Rosey of Dune Alpin (Imp.)	81015
Rosie Bee	81460
Rosie Glenwood's Golden Fawn	78009
Rosie King of Walnut Grove	79369
Rosie of Buena Vista Hill Farm	69705
Rosie of Hillside	76324
Rosie of Kiluna Farm	81348
Rosie of Ruby	79858
Rosie of Saradale	79126
Rosie of The Elms	80912
Rosie of the Pouquelêh (Imp.)	77186
Rosie Raider	81689
Rosie Rozetta	77745
Rosie's Lady of Hillside	70900
Rosie's Polly of Oakhurst	76055
Rosina of Chicona	72215
Rosina of Fond du Lac	71093
Rosina's Dagmar	70535
Rosy Dean	74434
Rosydene of Lone Tree Farm	74639
Rosy Morn of the Glen	75028
Rosyoak (Imp.)	74503
Rosy of Ash Lawn	80672
Rosy II. of La Croix (Imp.)	75380
Rosy Rue's Frances	76961
Rosy Rue's Glenwood	69878
Rosy's Pride of Hillside	78666
Rouge III. de la Charruée (Imp.)	74526
Rouge of Haines Orchard Farm (Imp.)	75572
Rouge of Pioneer's Gladys	78377
Rouge Rose (Imp.)	70954
Rouge's Daughter of Thorn Hill	73263
Rouge's Duchess of Thorn Hill	73264
Rouge II.'s Holden's Princess	73446
Rouge's Holden's Spot	78078
Rouge's Rose of Lincoln Way	80201
Rougette of Sunny Valley	77749
Rough of Glen Loch	69897
Roumania of the Brickfield (Imp.)	77342
Rouvets of Fox Run	74808
Rowellan's Christina 3d's Rose	81531
Rowellan's Demetris 3d	77708
Rowena M.	71742
Rowena of Ashbourne	81693
Rowena of Westholm	75788
Rowena's Gold Nugget	75859
Roxana of Koshkonong Place	69481
Roxane of Somerset	74412
Roxanna of Inverness	72401
Roxanna of Ridgehurst	69104
Roxanna of The Hill Top	73244
Roxanna's Morning Glory	76824
Roxanne of Rocking Rock	73482
Roxa W. Marshall	74027
Roxena of Brookside	80044
Roxey of Big Spring Farm	76403
Roxie C.	80079
Roxie of Bonny Lea Farm	78489
Roxie of R. V.	81773
Roxie of Willow Glen	70327
Roxie Patterson of Villageside	70866
Roxie's Rachel	72392
Roxie Swale	74281
Roxy Jane's Rena	80758
Roxy P.	74604
Royal Beauty of Alderney	81047
Royal Dame of Edgemoor	78321
Royalette's Pretty Maid	81737
Royal Felois of Edgewater	79863
Royalinda	70839
Royal Jeweler of Holton	70696
Royal Lily of Bonus Farm	69367
Royal Maid of Linda Vista	81308
Royal Master's Daylo Maid	79571
Royal Prince's Rose	72859
Royal Princess Juliana	70651
Royal Queen of Edgemoor	74742
Royal Rival's Tahoma's Sheet Anchor 2d	79920
Royal Rose's Grace	76116
Royal's Alphea	77030
Royal's Bess	79591
Royal's Bonnie Bell	81004
Royal's Clara 2d	77028
Royal's Lass of Appletree Point	74879
Royal's Matilda	69913
Royal's May Queen of Pomeroy	79436
Royal's Phrosa	78678
Royal's Ponchez	76571
Royal Spot	75113
Royal's Rena	72558
Royal's Rose of Pomeroy	79437
Royal's Ruby	81104
Royal Star of Bonus Farm	69368
Royal's Violet of Pleasant View	74364
Rozette of Fairview	70638
Ruberta of Lone Pine	72410
Rubiana of Harriton	81817
Ruby Belle of Auburn	72275
Ruby Bickleigh of the Orchards	73154

Name.	No.
Ruby Fern of Leeville	77469
Ruby Floss	78010
Ruby Glenwood of Loyal	75858
Ruby Hudson	73946
Ruby Louise	81171
Ruby of Annandale	72033
Ruby V. of Blaye Farm (Imp.)	74510
Ruby of Brookside	75031
Ruby of Fair View	73368
Ruby of Falcon's Flight	69396
Ruby of Forest Lodge	77060
Ruby of Maplecrest	74784
Ruby of Meadowview	72782
Ruby of Nashawtuc	71639
Ruby Red of Deronda	80550
Ruby Rival of Woodvale	72168
Ruby's Arrow Head of the Orchards	73155
Ruby's Augustina	73945
Ruby's Bertha	75633
Ruby's Blossom	72515
Ruby's Finis	81253
Ruby's Gretchen	81366
Ruby's Janet	69633
Ruby's Noble Girl	78242
Ruby's Ruth	76789
Ruby's Spot	71569
Ru Daisy Maid of Superior	77945
Rudette of Trianon	69325
Rudge of Osceola (Imp.)	77695
Rudge 2d of Warren Wood (Imp.)	75473
Rudie's Pet	74013
Ruettes Gaiety Girl	76084
Rugby's Beauty of Hazel Hill	78754
Rugby's Lilly	73975
Runda	80151
Rushbrooke's Sequel	71609
Rushington Beauty 3d (Imp.)	69242
Rushington Beauty 4th (Imp.)	75477
Rushington Ivy 11th (Imp.)	75480
Rushington Lady Violet 5th (Imp.)	75471
Rushington Orange 5th (Imp.)	75481
Rushington Princess 8th (Imp.)	75472
Russet Miranda	70106
Ruth Alice of Woody-Nook	75839
Ruth Attwood	72243
Ruth C. of Big Rapids	71501
Ruthella of Clovermead	77067
Ruth Ellen	70010
Ruth H. of Middlebury	70134
Ruth J. of Mapleshade Farm	76164
Ruth May of Deronda	71689
Ruth of Bellevue	77104
Ruth of Butternut Hill	74349
Ruth of Chesapeake	71008
Ruth of Clearview	72420
Ruth of Crystal Brook Farm	73128
Ruth of Glencoe	80858
Ruth of Glenville	79373
Ruth of Hall Farm	72368
Ruth of Hickory Hill	73330
Ruth of Hidden Valley	80617
Ruth of Kaolin	72933
Ruth of Kewaunee	73937
Ruth of Kirk Meadows	76902
Ruth of Meadowbank	75290
Ruth of Nashawtuc	71638
Ruth of Pleasant View Farm	72748
Ruth of Stonecliff	74442
Ruth of Sylvanite	78185
Ruth of the Ridge	78653
Ruth's Anita	78525
Rutila Bay	69186
Rutila of Cloverdell	81161
Ruzeldo Amie	79552
Ruzeldo Pearl	71584
Ruzeldo Ruby	71585
Rydale's Daisy of Richmond	78013
Rydale's Queen of Richmond	73425
Sabina of Plum Farm	72996
Sabrina's Bluebell	71274
Sabrina's Daisy	71275
Sadie Courtil of Mara Alva (Imp.)	77249
Sadie of Idlehurst	74609
Sadie of Plain View Farm	79902
Sadie Zoe Marshall	71656
Sagolgwyn	76680
Sailor Boy's Queen	79514
Sailor Girl of Hawthorn (Imp.)	76283
Sailor Girl of Revada (Imp.)	72878
Sailor Lad's Helen (Imp.)	71162
Sailor Maid	77689
Sailor Queen (Imp.)	74791
Sailor's Lady of West Farm	69851
Sailor's Strawberry	79517
St. Amant of Lewison's Pearl	73944
St. Austell Daphne	75617
St. Austell Daybreak	81406
St. Austell Delia	78177
St. Austell Diana	79409
St. Austell Donnetta	76392
St. Austell Dorothy	79408
St. Austell Golden Patti	77891
St. Austell Sylvia	69548
St. Croix Aida	74355
St. Croix Amneris	70782
St. Croix Dorothy	77959
St. Croix Effie	78603
St. Croix Halmetta	77880
St. Croix Lulu	74354
St. Croix Marigold	79799
St. Croix Minnewaska	81272
St. Croix Pansy Maid	77958
St. Croix Ruby	72856
St. Croix Ruth	74353
St. Croix Sophie	80099
St. Ita's Charmante	71460
Salarino of Westholm 2d	81261
Sales Girl (Imp.)	77428
Salliot's Paskey II. (Imp.)	75395
Sally Gathergold	81109
Sally May	81819
Sally of Evergreens	79826
Sally of Goodrich Farm	69474
Sally of Hillbard	77694
Sally of Koshkonong Place	78484
Sally of Lone Pine	79357
Sally of Pleasant Valley	76615
Sally of The Forges	75279
Sally's Surprise	76393
Salome France	71968
Salome's Countess	72431
Sal's Blossom	80343
Salvation Nell of Flying Hill	75006
Salvera	72510
Samarito's May Star	78266
Samarito's Noble Kate	76155
Sambo's Pansy	79757
Sanoma of Lickbrook	76346
Santa Anna	76697
Santa's Cosy Girl of Outlook Hill	78891
Sapphire of Thorn Hill	75875
Sappho of Falcon's Flight	76894
Sara C. of Chippewa	77873
Sarah Francena of Pine Hill (Imp.)	81828
Sarah Jane	79315
Sarah Jane Hayes	75174
Sarah Maude	77932
Sarah of Buena Vista Hill Farm	73915
Sarah of Elder Grove Farm	77070
Sarah of Locust Lane	78204
Sarah of Natoma	69021
Sarah's Girl of Valley View	78533
Sarah's Lad's Daughter	75911
Sarah's Martha Washington	71602
Sarah's Sunbeam	80384
Sara Jane of Cedar Lane	81851
Sara of Orchard Grove	77808
Sara of Pittsfield	75001
Sara Tompson	70208
Sark Princess Secret	79846
Sark Queen of Mara Alva (Imp.)	75350
Sarre's Rose	76439
Sarsura's Boy's Carmania	73272
Satellites' Valentine	75591
Satin Lady	71272
Saturne of Eden Springs	69976
Saucy Susan of Rocky Reach	74454
Saugerties Golden May	69841
Saugerties Julia Clyde	76952
Saugerties Lady May	70867
Saugerties May Buttercup	69840
Saugerties May Glory	70868
Saugerties May Jewel	80491
Saugerties May Queen	71190
Saugerties May Violet	74656
Saugerties Morning Glory	80492
Saxhorn	70313
Saylor Masher's Lavender	74621
Saylor's Carnation Sequel	74420
Saylor's Masher Annette	76471
Saylor's Masher Florette	74419
Saylor's Masher Iola	76470
Saylor's Masher Lela	76469
Saylor's Masher Smilax	71819
Saylor's Raymond Iris	70051
Saylor's Raymond's Sylvia	73304
Saylor's Raymond Sunrise	74418
Saylor's Tungsten Arbutus	71818
Saylor's Tungsten Carmen	74417
Saylor's Tungsten Mayblossom	80573
Saylor's Tungsten Myrtle	70050
Saylor's Tungsten Pink	71130
Saylor's Tungsten Raymonda	81100
Saylor's Tungsten Rosalie	81101
Scandinavia Bessie	78559
Schleswig Topsy	76163
Scott's Noel (Imp.)	69289
Secret's Daisy	72686
Sedate of Big Spring Farm	78968
Sego Lily's Pride	79445
Select of R. V.	75628
Select's Sweet Brier	76825
Select's Violet Sequel	73075
Selina of Harmony	76966
Selma of Crystal View	71012
Selma of Farm View	70634
Selma of Rossbourg	80621
Selma's Delight	76269
Selma's Marcella	72269
Selma's Sunshine of Haddon	80038
Selma S. Unis	70441
Selnora	81397
Sena's Sequel of Chestnut Ridge	80819
Senecta of Fritzlyn 3d	77077
Senorita Aggie	78448
Sense's Queen Bess	76655
Sensitive's Maypole's Coquette	72400
Sepascot May	70081
Septarose	79630
September Belle	70550
September Mary Favorite	80098
September Morn	70893
September Morn of Rose Dale	79649
September Morn of Snowdrop	76711
September Rose Favorite	80097
Sequel Ann's May Rose	81972
Sequel Cherry Blossom	78410
Sequel Fire Fly	77871
Sequel King's Dewdrop of Mapleton	73518
Sequel of Charlotte	76419
Sequel of Salem	69227
Sequel Opera Girl	72346
Sequel Queen of Farmdale	69689
Sequel's Alfreda	81901
Sequel's Alice Fleurie	79795
Sequel's Anna Patricia	79214
Sequel's Beauty of Ravenna	69075
Sequel's Beda	70894
Sequel's Ben's Blossom	75020
Sequel's Ben's Cherry	75021
Sequel's Ben's Curley Maid	78058
Sequel's Ben's Dorothy	81596
Sequel's Ben's Forelle	78057
Sequel's Ben's Onolee	72466
Sequel's Ben's Rocksy	76443
Sequel's Ben's Viall	78056
Sequel's Ben's Winnifred	78059
Sequel's Bernice Daisy	80160
Sequel's Bernice's Jean	72995
Sequel's Brookside Beauty	76455
Sequel's Coral's Miss Fresno	72650
Sequel's Daisy Marie	69223
Sequel's Daisy Pearl	76366
Sequel's Dora of West Prairie (Imp.)	75667
Sequel's Fac-simile of Mara Alva (Imp.)	74106
Sequel's Flora of Hilltop	70168
Sequel's Flos of Highway	71102
Sequel's Gift of Chestnut Hill	77780
Sequel's Girl	76418
Sequel's Golden Daisy	76134
Sequel's Golden Daisy of The Owls Nest	80749
Sequel's Hilda of Pine Grove	71373
Sequel's Jessie of A. D. F.	81416
Sequel's Jessie of Herodale	79866
Sequel's Lady Bountiful of Mara Alva (Imp.)	74125
Sequel's Lady Gay	79025
Sequel's Lady of Pleasant View	80941
Sequel's Lassie of Bonny Lea Farm	75360
Sequel's Lass from Milton	71306
Sequel's Lily of Cedar Lawn	76805
Sequel's Lou of Xenia	70652
Sequel's Maid of North View	70152
Sequel's Milk Maid of Vashon	69361
Sequel's Milkyway of Wawa	71079
Sequel's Miriam of Mara Alva (Imp.)	69454
Sequel's Miss Rilma	72656
Sequel's Nelly of Mara Alva (Imp.)	69448
Sequel's Patience	74165
Sequel's Pride Lady	73449
Sequel's Princess Jane	81973
Sequel's Princess Morrow	75532
Sequel's Richesse (Imp.)	70962
Sequel's Rose Bud	78620
Sequel's Rosella	74473
Sequel's Rose of Elm Row	79426
Sequel's Rose of Rural Glade	78347
Sequel's Santa's Dolly	71823
Sequel's Santa's Nora	71822
Sequel's Sapho (Imp.)	70956
Sequel's Sequel	74356
Sequel's Transit's May Rose	76870
Sequel's Unice	80562
Sequel's Venus of Frenchdale	79747
Sequence of Lyon	73260
Serena of the Meadows	71986
Setra	70023
Seva of Columbia	78258
Shaddock's Jane	78168
Shaddock's Lady of Brookside	77024
Shamrock's Lilly	73541
Shamrock's Pride	71809
Shamrock's Ruby	78727
Shamrock's Wild Rose	78728
Sharon Bell	76326
Shasta Daisy	79284
Sheba of Westholm	70691
Shelby's Water Witch	79206
Sherwood's Belle	71938
Shevaria of Elm Farm	77994
Shilotta's Primrose of Le Ray	81504
Shirley De Frou Leone	78699
Shirley of Dundee	79274
Sholan Maid's Lola	71962
Sholan Maid's Pearl	81274
Shore Acres Sunshine	71368
Shoreland Lily	73922
Shoreland Polly	75180
Shorty of Willow Grove	81728
Show Me, Topsy's Rose	74352
Sibylla's Jean	69109
Sibyl of Oakhart	80189
Sibyl of Wasteland	80251
Sicily Ann	77058
Siglorraine	79378
Signonena	70431
Signoretta of Fairview	71484
Signor's Golden Maid	72903
Sika's Nellie	72198
Siloam's July Maid	69304
Siloam's Virginia Dare	71642
Silva Belva	76248
Silver Beauty of Pine Elder Farm	71505
Silver Bell of Cloverleaf	81204
Silver Bell of Pleasant Hill	80217
Silverbell of Woodland Echo	73367
Silver Blanche of Pine Elder Farm	71506
Silver Coin of York Brook	74190
Silver of Mound City	76557
Silver Plume	77038
Silver's Beauty of Pleasant Hill	75034
Silvertoes of Bardrock	81346
Silverwood Golden Maid	75143
Silverwood Lily	77406
Silverwood Princess Verna	75144
Silverwood's Golden Girl	71216
Silverwood's Golden Stream	71215
Silverwood's Peggy	73776
Silverwood's Rose Hastings	78782
Silvo of the Bailloterie (Imp.)	78939
Simplicity's Glenwood of Iowanola	76576
Sinaloa	69207
Sinnissippi Yeksa Queen of Sunnyside	80650
Sir Coral's Bessie	71534
Sir Henry's Amata of Mara Alva (Imp.)	69456
Sir Roderick's Buttercup	75892
Sir Roderick's Dew Drop	75893
Sir Snowdoun's Princess	78416
Sisey	79567
Siss of Bellmath	76003
Sister Glen of Lu-Alyn	81644
Sister Sue of Kaolin	69031
Sister Sue of Maplehurst	72546
Sister Sue's Jeanette	81208
Skagit Diamond's Cherry	78011
Skeezics Miss Rose	77279
Slim Chance (Imp.)	70527
Smilie of Pine Hill (Imp.)	81831
Smithfield Maria (Imp.)	73736
Snippie Glenwood of Four Pine	69675
Snowball of Elm Crest	76624
Snowball of Prospect	73672
Snowball of Summit Farm	80440
Snowball of Twetan Valley	72271
Snow Belle of Nordland	73444
Snowdoun's Beauty of Prospect	73673
Snowdrift of the Prairie	72745
Snowdrop Cherry	72741
Snowdrop Marshall	71481
Snow Drop of Applecot	72525
Snowdrop of Forest Hill	79767
Snowdrop Princess 2d	77682
Snowflake Fisher of Indian Bridge	81423
Snowflake of Linden Lodge	76878
Snowflake's Sequel of Elmlawn	74359
Snow Queen of Pleasant View 2d	71564
Snow Queen's Goldlace	72666
Sociable's Emily of Fairmont	69406
Sonnenberg Mignonette	74589
Sonsie Ellen of Waumesit 2d	72587
Sonsie Lilly of Waumesit	71150
Sonya of Sylvanite	69752
Sophia's Daphne	70433
Sophia's Diana	70434
ophia's Lily Rose of Avondale	70563
Sophia's Queen of Neill Heights	76850
Sophie of St. James Park	75137
Sophie of Verdun	81067
Sophie's Iona	69565
Sorella Spotswood	80299
Soso's Glenwood of Inverness	77014
Soso's Sunbeam of Locust Grove	81941
Southfield Rose	71171
South Hadley Princess	76487
Southslope's Rose	76413
Southwick Biddy Tweed	81159
Southwick Dorothy	81500
Southwick Ella Rhee	79220
Southwick Lovage	72227
Southwick Rosa Lee	70575
Souvenir of Elkview	69491
Souvenir of Keewaydin's Charmante	73905
Souvenir's Coletta of Walnut Hill Farm	78507
Souvenir's Cosy	76559
Souvenir's Leonora of Keewaydin 2d	73348
Spaulding's Dorothy Stranford	78486
Spaulding's Lady Stranford	78031
Spaulding's Lucky Stranford	74479
Speckled Juliet	76251
Speckle of Little Platt	75791
Speckle's Frances of Hill Side	80547
Speck of Chesney Farms	74221
Splasher of Little Rock Farm	80398
Sport's Princess Angeline	75293
Spot Elmhurst of Corwin Hill	77456
Spot of Ford Farm	79632
Spot of Lakefields	75192
Spot of Orleans	71447
Spot of Sylvan	81862
Spot's Baby of Guernsey Hill	71385
Spot's Simplicity	73469
Spotswood Belle	70822
Spotswood Daisy's Belle of A. D. F.	80643
Spotswood Daisy's Cottina of A. D. F.	80642
Spotswood Daisy's Honeymoon of A. D. F.	77548
Spotswood Daisy's Queen of A. D. F.	77546

Name.	No.
Spotswood Daisy's Stella of A. D. F.	77544
Spotswood Jeannette of Mara Alva	79554
Spotswood of the Valley	79051
Spotswood's Goldine of Riverside	75084
Spotswood's Mayme	80298
Spott B.	70647
Spotted Roselade	77957
Spotte G.	72721
Spottie of Locust Dale	81021
Spott Villanette	81622
Spotty of Sunny View	74586
Spotty of Willow Grove	81364
Spotty Rival of Woodvale	80327
Spotty's Goldenrod of Maplewood	80387
Spotwood of Wayside	73990
Sprightly's Echo	79753
Sprightly's Virginia of Big Spring Farm	69959
Spring Beauty's Twin Lenora of North Hill	75646
Spring Bluster	74602
Spring Brook Busy Bee	71435
Spring Brook Busy Bee 2d	71440
Spring Brook Island Busy Bee	71436
Spring Brook Island Busy Bee's Daisy	71439
Spring Brook Island Busy Bee's Rose	71438
Springbrook Lassie's Eve	81477
Spring Hill Edna	77715
Spring Meadow's Gipsy Queen	71879
Spring Run Queen	78454
Springville's Peep o' Day	76713
Spruce Brook Polly	80404
Spurs Glenwood's Jewel	70978
Squire of Bosworth Field's Foam	74447
Squire Paul's Lady Foam of Bosworth Field	73511
Squire's Beatrice	76323
Squire's Bessie of the Vauquiedor (Imp.)	75399
Squire's Betty	81723
Squire's Dairy Maid (Imp.)	71591
Squire's Glendetta	72340
Squire's Mayflower	69668
Squire's Rose of Woodend	77754
Stagenhoe Beauty of Les Merriennes 2d (Imp.)	75516
Stagenhoe Rowanberry 6th (Imp.)	75515
Standard's Elite 2d	72870
Standard's Lady Rose	77298
Standard's Village Girl 2d	75973
Star Bethlehem of Hill Top Farm	81731
Star Dipper of Eden Springs	69120
Starfoot Fynmere	77354
Starland Damosel	81683
Starless of Valley Ridge	77797
Starlight Bonfire	74685
Starlight Maid	80314
Starlight May	81820
Starlight of Athens	69791
Starlight of Farview	72658
Starlight of Maplewood	81997
Starlight of Revada (Imp.)	77571
Starlight Queen of Rock 2d	69579
Starlight's Beauty	75057
Starlight's Beauty of Ball Club Farm	81729
Starlight's Jewel	73863
Starlight's May Girl of Mara Alva	73378
Starlight's May of Mara Alva	73377
Starlight's Queen	73351
Starlight's Sue of Lone Tree Farm	70262
Starlight Topsy	77893
Star of Goldie	73105
Star of Griswold Farm	80996
Star of Hope	70158
Star of Mapledale	74314
Star of Maple Hill	73034
Star of New Delta	72613
Star of the Valley du Hamel	79577
Star of Thorpe	73489
Starry of Red Barn Farm	78519
Starry's Darly of Red Barn Farm	79018
Star's Bess of Pleasant View	69393
Star's Delight of Lime Rock	76886
Star's Dolly Varden	71950
Star's Polly	72018
Star's Vilo of Lawndale	77853
Stasia of Two Oaks	69799
Stately of Guernsey Home Farm (Imp.)	74107
Statira	80744
Steere Farm Esther	72255
Steinhurst Cora	81892
Steinhurst Elsie	81890
Steinhurst Itchen May	74989
Steinhurst Queen	81891
Stella of Alban	69065
Stella I. of Blaye Farm (Imp.)	74515
Stella of Fairport	73042
Stella of Gilford	78973
Stella of Houtzdale	74404
Stella of Prairie Mound	79482
Stella of Silverton	72232
Stella's Butter Cup	73667
Stella's Colorado Beauty	72542
Stella's Kid	77455
Stella's Queenie of Midvale	71705
Stella Torreador	71492
Stich Sunflower of Angra	69875
Stonehouse Comfort	73499
Stonehouse Pandora	73498
Storrs Lady Eva	69880
Stranford Girl of Rose Valley 2d	79237
Stranford's Arba of Chippewa	74894
Stranford's Butter Maid of Chippewa	71257
Stranford's Derinna's Rose	69857
Stranford's Jeanette of Chippewa	77501
Stranford's Linda of Chippewa	74896
Stranford's Polly of Oak Ridge	80537
Stranford's Valley Lily of Chippewa	74895
Strannie of Sylvanite	69755
Strawberry Andalusia	69625
Strawberry of Castanea	75895
Strawberry of Ore Hill	72483
Success of Nettle Hill	79359
Sucrosa	69208
Sue H. of Riverside	76243
Sue Marple	77843
Sue of Tarbell Farms 5th	74629
Sue's Butter Queen 2d	81188
Sue's Lady B.	75115
Suezette	72101
Suffolk Belle	80161
Suffragette Taylor	74456
Sugar Babe's Jessie of Oak Grove	77691
Sugar Grove Bell	73874
Sugi Mabai	79970
Sukie of Spring Brook	70722
Sultana of Elsie	78687
Summer's Pride of Balmoral (Imp.)	74504
Summit Valley Biserta 4th	69374
Summit Valley Biserta 5th	77710
Sumner's Sequel Francesca	77705
Sumner's Sequel Katie	77704
Sunbeam of Avonlea	80376
Sunbeam of Englewood	76788
Sunbeam of Glen Haven	76421
Sunbeam of Oakwood	79845
Sunbeam of Pierce	76484
Sunbeam of Scott Farm 2d	80005
Sunbeam of Springbrook Farm	70821
Sunbeam of Sunshine	75867
Sunbeam's Baby Sequel	73076
Sunbeam's Bernadene	74254
Sunbeam's Liberty Loan	81444
Sunbeam's Pet	73815
Sunbeam's Twinkle of Woodshurst	75098
Sunbeam's Violetta	70926
Sundari's Alfa Queen	76596
Sundari's Beauty of Denmark	75759
Sundari's Countess	78407
Sundari's Glenwood Girl	81568
Sundari's Lady Bishop	76598
Sundari's Martha	76597
Sunday Girl of Sunny Knoll	78450
Sunderland Flora's Lilly	71525
Sunderland's Beauty	70999
Sunderland's Cora	70483
Sunflower of Dixcart (Imp.)	69436
Sunkist Lady	80997
Sunkist of Eau Claire	75176
Sunlight of Guernsey Home Farm (Imp.)	74139
Sunlight's Delora of Le Ray	81506
Sun Maid of Saradale	69150
Sun Newton of Sholan Farms	69315
Sunny Bernice	70189
Sunny Brook	75301
Sunnybrook Double Rose	73547
Sunnybrook Itchen Unique	73548
Sunnybrook Lady	73011
Sunnybrook Meadowsweet	75580
Sunnybrook Violet	73546
Sunny Hill Azucena's Maid	79582
Sunnyside Belle of Locust View	78492
Sunnyside Bess	73950
Sunnyside Fancy	73172
Sunnyside Jane	69386
Sunny Slope Dairy Maid	81632
Sunrise Buttercup of Floyd	70049
Sunrise Maid	79703
Sunrise of Mara Alva (Imp.)	75318
Sunrise of The Lake	79802
Sunset of High Point	80408
Sun-Set of Two Harbors	76015
Sunset's Glory of Wildwood	70663
Sunshine Buttercup	69111
Sunshine of Good Hope	69603
Sunshine of Graycrest	74159
Sunshine of Maple Run	74816
Sunshine of Pierce	79353
Sunshine of Poplar Row	71126
Superior's Maid	81798
Surada of Ioka Farm	72830
Surprise of Camp Run Guernsey Farm	69357
Surprise of Meadowview	72781
Surprise of Sheboygan	71498
Susan Ann 2d	73574
Susan B.	79776
Susan L.	78733
Susan May of A. D. F.	72956
Susanna of Brookside	81112
Susanna of Stratford	70760
Susan of Donibristle	76273
Susan of Eastover	79155
Susan of Elm Crest	73083
Susan of Franklin Farms	77849
Susan II. of St. Briocq (Imp.)	78831
Susan of Sunny Side	78716
Susan's Girl	75103
Susie Buttercup 3d	72240
Susie Glenrose	80056
Susie Lee of Brooklyn Side	81120
Susie Martin of Goldenrod Meadows	78626
Susie of Belgrade Lighthouse	77623
Susie of Evening Shade Guernsey Farm	72789
Susie of Meadow Brook	74322
Susie of Middlefield	81630
Susie of Spring Brook	76666
Susie of Willow Grove	73040
Susie's Beauty of Maplewood	72250
Susnny of Ioka Farm	72829
Sussie of Lake	73814
Susy K. Glenwood	77614
Suzanne of Kimberly	69652
Suzanne's Susan	76289
Suzette Marshall of Graunkär	69175
Suzette's Beauty's Select	75469
Suzette's Dolly	70878
Sweet Adelaide of Dover	78375
Sweet Adeline of Millgrove	74572
Sweet Alice Beauty	77748
Sweet Alice of Clover-Crest 3d	79887
Sweet Alice of Fairview	73389
Sweet Alice of Lakeside (Imp.)	75093
Sweet Alice of Shorewood	77629
Sweet Alice's Girl of Maple Heights	80394
Sweet Anna of Mara Alva	77946
Sweet Annie	80990
Sweet Brier of Bralee	77586
Sweet Brier Sophie	69639
Sweet Butter Maid	75244
Sweet Charity of Huntington Hill	79253
Sweet Charity of Portland	76010
Sweet Clover of Annandale	72032
Sweet Clover of Poplar Grove	73109
Sweet Clover of South Street	70492
Sweet Clover of Springbrook	80165
Sweet Dame of Edgemoor	72698
Sweet Fac-simile of Mara Alva (Imp.)	74112
Sweet Fern of Fernbrook	80088
Sweetheart B. of Riverside	76247
Sweetheart of The Owls Nest	69994
Sweet Marie of Cedar Lane	80720
Sweet Mist of Woodland Farm	75076
Sweet Molly of Applecot	71041
Sweet Nicolle's Primula of Mara Alva (Imp.)	77222
Sweet Sixteen of Portland	77717
Sweet Violet of Mara Alva (Imp.)	77181
Swiftwater Maid	75972
Sybil B. of Elnora	80780
Sybil of Big Spring Farm	78765
Sybil's Princess	74232
Sybil T. of Glenwood	73388
Sybylyne	71315
Sylvia C.	72407
Sylvia Munroe of Tonydale	76180
Sylvia of Beaver Ridge	70135
Sylvia of Chicona	69780
Sylvia of Ewing	81603
Sylvia of Guernsey Hill	72896
Sylvia of Ioka Farm	72831
Sylvia of Linda Vista	79986
Sylvia of Pleasant View	79233
Sylvia of Warriston	80662
Sylvia Rose	79939
Sylvia's Coralie of Rock Springs	70689
Sylvia Snowdrop	81158
Symphony of Troy	69547
Symphony of Villageside	69788
Synova of Butler	71648
Syverson's Betsy	77897
Tabitha of Prospect	72012
Tabitha of Stanley	79647
Tab of Eastside	79072
Talladeen's Mystic Girl	72301
Tamarack Glory	79991
Tamarack Pansy	79992
Tamarack Xantippe	80675
Tango Novice of Oaks Farm	77927
Tangray Sequel's Bright Eyes	77551
Tangray's Sequel of Hedgelawn	73161
Tansy Pierpole's Equal	79129
Tarbell Farms Louise	72367
Tarbell Farms Marjery 2d	69395
Tatty Corum 2d	71422
Taudevine of Sylvanite	69758
Taylor's Golden Fairy (Imp.)	69014
Taylor's Jean of Blue Mound	72014
Teabell of Valley View	73341
Teco of River Dale Farm	77471
Teddy's Daisy of Spring Meadow	77556
Teddy's Florodora	78708
Teebo's Ruth of Blue Mound	76437
Tellus's Beauty	80465
Telma of Forest Lake Farms	76528
Templeton's Progress	72336
Tendril of Orchard Point Farm	77376
Teola of Hurley-hurst	71193
Teresa Mar-Sequel of Angra	72539
Teresa of Chicona	69779
Tesla's Lizzie Lee of the Mourants	81614
Tesla's Surprise of Vieille Rue (Imp.)	73754
Tessey of Dead Lake	75860
Tessiebelle of Locust Lane	77025
Tessiebel of Hurley-hurst	69025
Tessie Highlands	81850
Tessie's Trixie	69106
Tess of Chicona	78433
Tess of Three Pines	75771
Tess of Woodrow	76828
Thalia Ray	70531
Thankful Maxine	80978
Thankful of Willow Brook	81033
Thankful's Eclipta of Brookside	81110
Thanksgiving Dawn of Wakpala	73898
The Bell of Elm Wood	76368
The Bullrushes Hyacinth	71211
The Bullrushes Rutila	75786
The Countess	76723
Theda	71526
Theda Dot	74240
Theda's Star	77637
The Diamond King's Marie	69232
The Fashion of Medfield	69632
The Flower of Glass Lake (Imp.)	80205
The Governor's Green Mantel	77770
The Lakeside Glenwood Rose	71416
Thelma Blizzard	70329
Thelmanette	74026
Thelma of Avalon 2d	76147
Thelma of Highway	69557
Thelma of Mapledale	78301
Thelma of Neosho Breeze	71581
Thelma of Waukesha	72583
Thelma's Bonnie Bright	76652
Thelma's Lily of Four Pine	75878
Thelma's Pearl	71547
Thelma's Pride of Meadow Brook Farm	77935
The May's Coronet Castel Maiden	78558
Theodate Dee	72710
Theodora of Hidden Valley	72438
Theodora Star	74239
Theodore's Louise of White Cottage	73587
The Pride of Brookside	74970
The Pride of Fair View	79532
The Princess of Farview	78627
The Real Lady	71285
Theresa of Beechwood Shadynook	74883
Theresa's Edith	71732
The Rose of Brookside	74971
The Rose of Haviland	79879
Thetis of Elm Farm	77778
TheWhite Knight's Daisy	74752
The White Knight's Vanity	74755
Thirza Wilhelmina	79270
Thisbe of Northfield	78349
Thisbe Princess of the Vauquiedor (Imp.)	75404
Thompson'sGeneva	78624
Thoralia's Beauty of Elm Spring	74904
Thora of Portland	69188
Threebrook's Honeysuckle	76665
Three Elms Beginner	80074
Thyra's Governess	76546
Thyra's Missie May Rose	81393
Tidy of Edgewood 3d	77956
Tigres	78299
Tillamook Sweet Brier	81692
Tilley of Guernsey Hill	71384
Tillie May	76583
Tillie of Hazelcroft	69169
Tillybardin Buttercup	74749
Tillybardin Dottie	78986
Tillybardin Lucy	81676
Tillybardin Rose	81167
Tilly's Bit of Gilt Edge Farm	81642
Tilly's Choice	75104
Tilly's Sunset	70028
Tilly-Toe of Rose	73162
Tilmay of Hickory Grove	70917
Timber Land Dairy Maid	79562
Tina's Rose of Oak Hill	69140
Tinette of Oak Hill	78330
Tinkle Belle of Troy	69158
Tiny Bud 2d	69923
Tiny Bud 3d	73953
Tiny Gibson Girl	77437
Tiny of Little Platt	75792
Tiny II. of the Hougue Fouque (Imp.)	69295
Tiny's Frankland	76930
Tiny T.	76085
Tionette of Trianon	69324
Tirsey of Gusanna Farm	79416
Tish of Watervliet	69479
Toddy of Homestead Farm	72381
Toilette of Mara Alva (Imp.)	75340
Tokalon of Salem	75175
Toma Clairvoyante of Locust Lawn	73576
Tom Rilma's Elnora of Pineland	76570
Tom Rilma's Pollyanna	69375
Tom's Spotswood 2d	70124
Tonie's Nellie of Falls View	72541
Tonyia's Stella	69416
Toodles of R. V.	81776
Tootsie El Moore	70204
Tootsie of Orono Farms	76898
Toots of Clover Meadow	70643
Tootsy of Indian Creek	73430
Topaz of Piedmont	70374
Top of Chesney Farms	81239
Top of Graceland	75729
Toppie of Wayside	73993
Topsy Beauty	79628
Topsy Butternut	79626
Topsy Kate	79627
Topsy Marshall	78456
Topsy May of Fern Ridge Farm	75879
Topsy May of West Prairie (Imp.)	71333
Topsy of City View	77019
Topsy of East View	71322

Name.	No.
Topsy of Elk Meadow Farm	70113
Topsy of Glenville	79374
Topsy of Haines Orchard Farm (Imp.)	75553
Topsy of Ida Cottage (Imp.)	74547
Topsy II. of La Croix (Imp.)	75381
Topsy of Menomonie	71799
Topsy II. of the Carrefour (Imp.)	75405
Topsy of the Fountain of Mara Alva (Imp.)	69450
Topsy of Walsworth Dairy	81852
Topsy Regent	71459
Topsy's Geddis	69586
Topsy's Golden	72986
Topsy's Golden Promise	81767
Topsy's Lily	80342
Topsy's Lucky Number	70394
Topsy's Pearl	75636
Toronita Issena	75872
Toronita Oweenee	75873
Torreador's Star	78740
Tostevina's Gladys	73773
Tostevin's Lilly of Cherrydale	71828
Tot of Crystal View	73230
Tots P. R.	71917
Totsy Boo	73965
Totten's Bonnie Brook of Farmdale	80605
Toulouse Maid of Les Landes (Imp.)	78840
Tower Farm Devon Rose	78039
Tower Farm Frolic	78041
Tower Farm Lady's Pride	78038
Tower Farm Rose Valentine	78040
Traina of Silverton	72233
Tranquil of Langwater	81866
Traveler's Campus Violet A.	72682
Treba of Apple Ridge	78972
Trengaline	71077
Trent of Oakwood	71147
Trequean Queen (Imp.)	69243
Treva Otellia	74095
Trevose Maid	76616
Trianon's Clover Mead	73908
Tricksey of Alfamarl Springs	80266
Tricksey of Oak Lawn	79159
Tricksey of Rising Sun	73612
Tricksey's Buttercup	70183
Tricksey's Goldie	70747
Tricksey's Jedetta of Valley View	73507
Tricksey's Milkmaid	76756
Tricksey's Queen of Silver Leaf	76383
Tricky's Violet of Prospect	73190
Trilby Mar-Sequel of Angra	72537
Trilby's Beauty of Lakeview (Imp)	78536
Trimona of Piedmont	73608
Trina R. of Ashby	70235
Triple Rose's Flirt	81141
Triple's Bessie	74172
Tristan's Glenwood of Sunny Valley	78654
Tristan's Golden Glory	80815
Trixie Munroe of Tonydale	79082
Trixie of Albania Farm	72973
Trixie of Lakeside	80008
Trixie of Malvern	79637
Trixie of Meadow Brook Farm	75537
Trixie of Sevastopol	77012
Trixie's Alice	70971
Trixy of Mapledale	78302
Trixy's May Rose	77051
Trixy Ultra	73149
Trophee of Maple Hill	80486
Troy Center Bluebell's Pride	69345
Trudie's Daisy	73699
Trudina of the Evergreen	70133
Truelove of Edgewater	70370
Trusty's Belle	69768
Trusty's Esther	69766
Trusty's June of Locust Grove Farm	72787
Tryphena Millwood	78123
Tso of Butternut Brook	71176
Tulipa of Mara Alva (Imp.)	69691
Tulip of Fern Crest	74615
Tulip of Turner Hill	75229
Tulip of Walnut Glens	72850
Tulip's Belle of A. D. F.	77541
Tulip's Betty	70561
Tully Farms Noble Ruth	75054
Turner's Beauty of Mettowee	72268
Turner's Glory of Mettowee	80829
Turtle Dove's Polly Anna	80012
Tutsy of Helen	77711
Tuxie of Mondamin	80123
Twa of The Elms	80023
Tweed River Bess	79105
Tweeny May	81880
Twila of Echo Lodge	75715
Twilight Coming	81545
Twilight of Riverview	73252
Twilight's Yeksa	73089
Twin Ash Brightness	70503
Twin Ash Dairymaid	78874
Twin Ash Gladness	78873
Twin Beauty	73787
Twineta of Broad Vista	69549
Twinkle Bud	70195
Twinkle of Glennfield Springs	72959
Twinkle of Little Platt	80506
Twinkle Pearl of High Rock	75114
Twinkle's Star	79615
Twin Lila	73786
Twin-Pike Tillie	70857
Twin-Pike Tinpail	75753
Two Spot of Meadowbank	75289
Udella of Nemadji	79320
Ukulele	74400
Ulah Jewell	80064
Ula of Cleveland	74567
Ulie of Webb Farms	75680
Ulna II. of the Vauxbelets (Imp.)	78850
Ulrica of Meadowview's Dawn	76279
Ultra Celia	72478
Ultra Crafty	72479
Ultra Daisy	72476
Ultra Daisy of Wildwood	81763
Ultra Eunice	74847
Ultra Festa	72470
Ultra Golda	72472
Ultra Gracieuse	72474
Ultra Lilly	72473
Ultra Maid of Arbor Vitae Lodge	76227
Ultra May Frances	73410
Ultra May Roma	69870
Ultra Penelope	72477
Ultra Rose May	80110
Ultra's Dawn of Highway	79327
Ultra's Jessie of Edgemere	74775
Ultra's Maybelle	79329
Ultra's May Rose of Rocky Reach	75426
Ultra's Olivia of Edgemere	77910
Ultra Violet	80290
Ultra Violet of Oakhurst	76051
Uma	78244
Una G.	73911
Una of The Elms	71953
Una of the Hunguets (Imp.)	70984
Uneda Bell of Mara Alva (Imp.)	77215
Uneda Maid of Mara Alva (Imp.)	77159
Uneda Pet of Mara Alva (Imp.)	77253
Uneda Surprise of Mara Alva (Imp.)	77242
Uneda Wideawake of Mara Alva (Imp.)	77197
Uneeda Guernsey	77746
Uneeda of Idlehurst	74608
Uneeda Rondibosch	80772
Unison	76798
Unison Glenwood of Riverside	80188
Unison's Bloss of Mapleview Farm	73844
Unison's Jenette	77632
Unison's Ollie	71169
Unis Ruth	73619
Unity of Passée Villa (Imp.)	78853
University Gem 3d	72580
University Girl	79443
University Lola Sequel 2d	72557
Uno's Princess of Clover Hill	69866
Uno Violet of Pastime Farm	81250
Uokle Girl of Franklin Farms	75961
U Own Valentine of Elmwood	80233
Upland's Auricle	74993
Upland's Bijou Lass	70875
Upland's Charlotte	74995
Upland's Dairymaid	70877
Upland's Laura	78578
Upland's May Rose	70874
Upland's Mera	74998
Upland's Mignonette	74994
Upland's Princess	74996
Upland's Snowdrop	70876
Upland's Summer Star	70873
Upland's Ultra Lady	74997
Uranna's Pride of Eastlawn	81543
Ursula of Prospect	70214
Ursulina of Country Hospital (Imp.)	74543
Utoka 2d	71736
Utsyanthia's Third	75920
Uvira's Nora	72314
Vale	74151
Valentine May	74820
Valentine of Rose Vista	71036
Valentine of Spring Brook	77257
Valentine of the Old Mill (Imp.)	77303
Valentine of Village View (Imp.)	70240
Valentine's Alicia of Elso Manor	69733
Valentine's Bijou of Glencairne	72843
Valentine's Hilda of Elso Manor	80345
Valentine's Rose	77633
Valerie of Miller Hill 2d	72204
Valette of Bally Hooly	77407
Vale Violet (Imp.)	78964
Valladoc's Alma of Big Spring Farm	76399
Valley Flower's Phebe	76276
Valley View May King's Glenwood-Ponchez	73601
Valley View's Grace	74907
Vallon Driad (Imp.)	70355
Valto of Homestead Farm	81698
Van Bethleen	77951
Vandaletta of Orange Guernsey Farm	71144
Vanita of Crystal View	77768
Vanity of Elmwood Farm	79852
Vanity of Guernsey Hill	80019
Vanity's Beauty Rose	81083
Vanity's Pride of Lakeview	80337
Vanity's Seth's Jessie	73540
Vanquisher's Arrabelle	72679
Vanquisher's Belle Daisy	71356
Vanquisher's Daisy Belle	71354
Vanquisher's Richesse	71355
Varclin Dandelion (Imp.)	78828
Varclin Iris (Imp.)	69258
Varclin May Rose of Evergreen Farm (Imp.)	78943
Varclin of Mara Alva (Imp.)	69442
Varclin Phyllis of Mara Alva (Imp.)	77220
Varesca of Tarbell Farms	77827
Varina of Chicona	72219
Vaugrat of Jean Du Luth (Imp.)	69511
Vauquiedor's Governess	76858
Veda B.'s Fannie of Pleasant View	77654
Veda Marie	78102
Veda Pride	73525
Veda's Lassie of Cedar Lane	80721
Vee Princess	77669
Velda Rose	75842
Veli	73097
Velma Mae B.	76553
Velvet of Laws Farm	73952
Venda of Chicona	72216
Venus of Chinquak Park 2d	75415
Venus of Monroe Farm	75692
Venus X. of the Vauxbelets (Imp.)	78930
Venus's Betty	79087
Venus's Butter Girl	75882
Venus's Daisy	79086
Venus's Violet	78231
Ve of Pleasant View	76991
Vera Arcadia	71923
Vera Belle of Wa-Wa-Yandah	79243
Vera Estelle	74846
Vera of Eastover	74233
Vera of Lyndale	76045
Vera of Sylvanite	69751
Vera V. of Creekside	81571
Verbena of Harriton	69240
Verbena of Longwood	75720
Verda of Linwood	76070
Verdie of Elm Spring	77872
Veretta's Tops of Gold Girl	76747
Verlinda of Round Top	73854
Verna B. of Hillside	77960
Verna Dale of West Lawn	73809
Verna Dell 2d	79639
Verna Lorelie of the Five Firs	74047
Verna of Linwood	69978
Verna of Portland	69190
Verna Selma	70453
Vern Bethleen	70620
Vernella	73393
Vernet Rose	72671
Vernette of Caslon 2d	72855
Verno M.'s Thanksgiving	81525
Verona of Hawthorn	69412
Verona of Mill Creek	80048
Verra of Golden Glen	76799
Vesper of Jean Du Luth (Imp.)	69507
Vesta of Chicona	78435
Vesta of Pleasant View	79232
Vesta of Saxalea	72283
Vesta Ryan	71035
Vestina of Ulao 3d	72335
Vestina of Ulao 4th	80640
Vevey of North View	71185
Victoria Masher	74289
Victoria of Chicona	78432
Victoria of Edgemoor	81711
Victoria of Mill Creek	80049
Victoria of Orchard Grove	78670
Victoria of Ore Hill	81450
Victoria's Loretta	73442
Victoria's Royal Lady	71240
Victoria Stella	70641
Victorina Marshall of Woodend 2d	76998
Victorina of Jean Du Luth (Imp.)	69523
Victorine of Glass Lake (Imp.)	80207
Victorios's Jewel of A. D. F.	81410
Victor's Alice of Thorn Hill	75874
Victor's Barbara	69842
Victor's Brunette	78308
Victor's Buttercup	69847
Victor's Charlotte	69848
Victor's Enola Bay	69843
Victor's Glenwood Queen	74466
Victor's Golden Queen	78091
Victor's Helen	69846
Victor's Helen Bay	78094
Victor's Mable	79149
Victor's Pauline	69844
Victor's Petite of Thorn Hill	76142
Victor's Poppy Girl	79145
Victor's Rosalind	79146
Victor's Ruth	74337
Victor's Ruth Bay	78090
Victor's Susie	78607
Victor's Tillie Rose	81811
Victor's Tinkle of Thorn Hill	70767
Victor's Venus	72773
Victor's Winona Girl	72772
Victorymion of Maplewood	75219
Victress of Clovermead	74726
Victress Tasker of Comodale	80093
Vida of Oakhart	80190
Vidette of Chicona	78429
Vie of Linwood	69979
Vie's Red Girl of Welliversville	79490
View Point Lassie	71504
Village Comfort	76101
Village Evette 2d	72366
Village Farm Cheer	78210
Village Joy	74256
Village Lassie of Lickbrook	79221
Village Lass of Mara Alva (Imp.)	77250
Village Promise	75357
Village Venus	74920
Villiaze's Sunday of Avondale	76200
Vimiera Daisy of Jennings Farm	79995
Vimiera's Maggie of Greenbraes (Imp.)	81492
Vina of Genoa	80976
Vinca of Harriton	69239
Viola of Bath	70605
Viola of Cherry Valley	71160
Viola of Ewing	80330
Viola of Fern Ridge 2d	74344
Viola of Hickory Grove	73052
Viola of Loberg Glen	71024
Viola of Maple Grove 2d	75184
Viola of Maple Lane	76023
Viola of Twetan Valley	81368
Viola of Wayland	76294
Viola Sabilla	76173
Viola's Darling	69320
Viola's Pansy of Frontiers	81062
Viola Sunbeam of Woodside	72130
Viola's Vinola	81718
Violet Belle of Maple Grove	79791
Violet Daisy	72751
Violet Figtree of Mara Alva (Imp.)	77193
Violet Honoria of Mara Alva (Imp.)	75336
Violet Longscamps of Mara Alva (Imp.)	77233
Violet May of Mara Alva (Imp.)	69453
Violet Mohawk of Bexley	80302
Violet Moserie of Mara Alva (Imp.)	77176
Violet III. of Baissières (Imp.)	78836
Violet of Ballard Farm	73850
Violet of Bexley	70909
Violet of Cedarcrest	74397
Violet of Cedar Home Farm	72898
Violet of Chardon	76530
Violet of Chestnut Grove Farm	74949
Violet of Esker View	75922
Violet of Green View	78156
Violet of Guernsey Hill	71382
Violet of Hammond	74357
Violet of Hamstede	77447
Violet of Jean Du Luth (Imp.)	69506
Violet II. of Les Marchez (Imp.)	73731
Violet of Louis Corners	73466
Violet of Lowe Creek	78515
Violet of Manitowoc Island Farm	75177
Violet of Manomet	72643
Violet of Maple Dale	80653
Violet of Melrose (Imp.)	69437
Violet of Mount Fair	79175
Violet of Oaks Farm	74175
Violet of Rock Farm	79017
Violet of Roughwood	70461
Violet of Silent Valley	78975
Violet of Sunny Side Stock Farm	71039
Violet of Sunrise Farm	70699
Violet of Sylvanite	69757
Violet of the May	78505
Violet of Urban View	79338
Violet III. of Val Plaisant (Imp.)	78918
Violet of Williamsburg	75030
Violet's B. G.	80723
Violet's Cloture of Dune Alpin (Imp.)	72425
Violet's Dairymaid	77831
Violet's Dandy	73631
Violet's Etta	69398
Violet's Goldenrod of Fisherbrook	76290
Violet's Janess	72864
Violet's King's Queen Lil	72371
Violet's Milkmaid of Sunnyside 2d	73641
Violet's Queen of La Robleda	75194
Violet's Rose of Edgerton	75863
Violet's Star Light	79361
Violette Odena of Mara Alva (Imp.)	77241
Violette of Haines Orchard Farm (Imp.)	75542
Virgie of Brookdale	76736
Virginia Cooper of Fulton 2d	81552
Virginia Dare of Millgrove	74575
Virginia Hedges	72352
Virginia of Curles	69431
Virginia of Idlehurst	69942
Virginia of Kinderhook	74087
Virginia of Lakeview	80938
Virginia of Llanfair Farm	79565
Virginia of Portland	73450
Virginia of Robindale	78723
Virginia of Sunny Creek	73966
Viroqua's Jewel	73811
Viscountess Cocotte of Hilltop	78598
Viscountess of Long Beach	72132
Vivette's Glenwood	73800
Viviane's Edgewood Beauty	70475
Vivian of Eastside	79073
Vivian of Jericho	77993
Vivian of Lilydale Farm	76096
Vivian of The Dudley	75222
Vivian's Elsie	81453
Vivian's Viola	69108
Vix Ella of Oakton	75735
Vixen's Joy of Weymouth	72445
Von Don Carrie	69814
Von Don Clarinda	69816
Von Don Clatta	78399
Von Don Fildora	69817
Von Don Joldo's Daisy Dimple	73238
Von Don Joldo's Sweet Rose	73239
Von Don Joshfine	75119
Von Don Lill	69815
Von Don Natila	71909
Von Don Pansy	69813
Von Don Seal	78400
Von Don Sina	71910
Von Don Sis	78401

Name.	No.
Vonduboc Kathryn	80924
Vonduboc May Queen	80923
Von of Smallidge Farm	76275
Voudubock Jessie	78979
V. P. I. Gay Lad's Marion	81895
V. P. I. Lucy Raymond	73544
Vrangue May Queen of Cloverleaf	77145
Vrangue of Whitford	73555
Vrangue's Miranda of Cloverleaf	77144
Vranta of Pencoyd	81501
Vulcan Queen	78776
Waddington Lady Dudley	74002
Wagama	69212
Wahletka of Locust Grove	72196
Wakonda Althea (Imp.)	71883
Wakonda's Alpha (Imp.)	71882
Waldorf Daisy	74931
Waldorf Pansy	77151
Waldorf Rose	80091
Waldorf Seamstress	77152
Wales May	78354
Wallum Daisy	76160
Walters' Pet	74000
Wanda Ford of Maple Farm	77044
Wanda La Rue	71685
Wanda of Buckeye Farm	80837
Wanda of Groton Farms	77869
Wanesa's Daisy	79475
Waneta of Brookside	76906
Waneta of Orono Farms	72363
Waneta's Duchess of Lime Ridge	72045
Wanetta Cooper	80983
Wanita of Brock Hill	80798
War Bride of Magnolia	72712
Wardem Abbess	70952
Wardem Princess	79516
Wardem Ultra's Beauty	71509
Wardeness's Glenwood Mary	73889
Warrena 2d	72327
Warren Lady	77081
Warrior's Ellen	75621
Warrior's Lustre of Fernbrook	80087
Warriston's Legacy	80752
Warriston's Rozier	70180
Warriston's Triumph	71263
Wasteland Alma	70997
Wasteland Doris	70335
Wasteland Gladys	70334
Wasteland Inez	70336
Watchful Waiting of Kiluna Farm	71852
Water-cress of York Brook	74191
Water Lang Lilly	73470
Water Lily of the Lohiers (Imp.)	78932
Water Oak Queen	76904
Watt's Ribbon	72943
Watt's Trusty's Deodar	72944
Waucomah Dairymaid	73973
Waumesit's Armorel 5th	71151
Wavelet of Bexley	70907
Waverly of Walnut Crest	69736
Wayland Fancy	70186
Wayland Lilac	75750
Wayland Nourmahala	75749
Wayland Picottine	75752
Wayland Selection	70187
Wayland Selectness	75751
Wayne's Sunbeam of Rosehurst	73107
Wealthy of Thorn Hill	70764
Wee Valentine	81681
Wendover's Realité of Appletrees	73918
Wenonah Lassie of Briarcombe	81339
Wenonah of Acme Farm	79063
Wern's Canary	76718
Wern's Lucile	80919
Wern's Maid	72070
Wern's Topsy	80916
Westbrook Ultra Belle	81946
Westbrook Ultra Dame	78819
Westbrook Ultra Lady	81948
Westbrook Ultra Lee	81947
Westbrook Ultra May	79503
Westbrook Ultra Rose	78820
Westeria's Gipsy (Imp.)	78945
West Lands Matron	71807
Westminster Lily (Imp.)	77165
Westmoreland's Butter Queen	75272
West Wind Paragon	76476
Weyauwega Nettie	72441
W. F. P.'s Tilly Rose	81911
Whimsome's Dolly Masher	73549
Whimsome's Lady Fern	79783
Whimsome's Sunshine	77258
Whimsome's Violet	77259
White Eyes of Guernsey Home Farm (Imp.)	74104
White Face II. of Meadow View (Imp.)	75394
Whiteface's Beauty	76379
White Fern of Elm Row	80297
Whitefoot of Whitford	72325
Whitehall Bess	70175
White Knight's Belle Vue	72862
White Knight's Fanny	72863
White Rival	80634
White Rose of Sylvanite	80709
White Rose's Ellenwood Hope	79107
Whiteside Daisy (Imp.)	69011
Whiteside Rose III. (Imp.)	69012
Whiteside Rose IV. (Imp.)	74544
Whiteside Snowdrop (Imp.)	74557
Whiteside Topsy (Imp.)	69016
Whiteside Topsy of Glenside (Imp.)	78935
White Stockings Flora of Dean Valley	71096
Whitey du Courtil du Ray (Imp.)	78847
Whitie's Queen 2d	74730
Whitie's Queen 3d	80691
Whittier Belle	77939
Whynot of Ardmore Farm	81402
Wideawake of Lone Bell Farm	80039
Widowley of South Street	77683
Widow Webber	77036
Wiesenblume	78604
Wilda Rose of Brooklands	71483
Wildflower of Murray Hill	72311
Wild Rose Magnolia's Blossom	72938
Wild Rose of Ferncliff	72408
Wild Rose of The Forges	70863
Wildwood Argie	75056
Wildwood Bonnie Lass	70666
Wildwood Dairymaid Queen	70664
Wildwood of Maple Avenue	77617
Wildwood's Buttercup Queen	69868
Wildwood's Daisy Moon	79210
Wildwood's Robin	69869
Wildwood's Water Lily	79207
Wildwood Violet	79208
Wilhelmine of Jericho	77992
Wil-Holm Bonny Sue	81218
Wil-Holm Pansy	78753
Willo-belle	72306
Willowbrook Sweetheart	69217
Willowmead's Felicity	77393
Willowmere Duchess	80770
Willowmere Hazel	78374
Willowmere Princess	80768
Willow of Whitford	73554
Willowood Queen	75130
Willow'S Fleurette	75131
Willow'S Fleurie 2d	78882
Willow'S Fleurie Girl	70616
Willows Ivy	69366
Willows June Maid	69365
Willows Melba	69364
Willow'S Pride 5th	78881
Willow'S Trixby	71951
Wilma of Pleasant View	71729
Wilma T. of Twin-Spring Farm	79854
Wilow Mohawk of Bexley	80301
Wilson Girl	81191
Wilson's Bell of Fair View	74325
Wilson's Butter Girl of Fair View	76550
Wilson's Choice of Hartwick	78576
Wilson's Emerande	72977
Wilson's Grace Spotswood	75593
Wilson's Jessica of Fair View	74324
Wilson's Meranda Fernwood	78163
Wilson's Red Wing of Fair View	76551
Wilson's Rosa A. of Fair View	75611
Winda's Princess Kit	77881
Windflower's College Hope	75431
Windflower's Dorothy Diamond	73434
Windflower's Hope	73078
Windflower's Lily of Bethany	69599
Windy Brow Golden Glow	76081
Winfield of Maple Lane	71224
Winifred of Cecil	77053
Winifred of Rollwood 2d	73899
Winifred of Wasteland	79281
Winna of Fern Hill	80022
Winna's Lady Glenwood Crescent	76008
Winnie Blanch (Imp.)	73782
Winnie Blanch of Oakley	75602
Winnie of Blanche Pierre III. (Imp.)	69251
Winnie's Granger Maid of Bon Ayre	72135
Winnifred of Birchwood Glen	78201
Winnisquam Cheer	77526
Winnisquam Emily	72452
Winnisquam Iona	72451
Winnisquam Lady Jewel	79640
Winnisquam Lesbia	75743
Winnisquam Rosalie	78273
Winnisquam Valdessa	74334
Winnisquam Valverda Beauty	74333
Winona of Beaver Ridge	72385
Winona of Pittsfield	81392
Winona Rose 2d	74415
Winona's Echo of Sennett County Farm	76633
Winsome of Longwood	75719
Wintergreen of Weedywold	80354
Wiscinda's Yeksa	73085
Wisconsin Beauty	72374
Wishful's Princess	70211
Wis Soo	74341
Wistaria of Inverness	80552
Wistaria Wonderberry	69721
Wista Rose of Brooklands	69648
Witch of the Morn 2d	80957
Wolfpen Iolanthe	69759
Wolfpen Iris	69760
Wompanand's Girl	78545
Woodbine's Milkmaid	78234
Woodbourne Elf's Granddaughter	70033
Woodbrook's Red Rose	81720
Woodbrook's Serenade	81086
Wood Ford's Bell Boy's Folly	70785
Wood Ford's Constance 2d	70788
Wood Ford's Gaiety	70786
Wood Ford's Jessie's Primrose	81467
Wood Ford's June Rose	75774
Wood Ford's Moonlight	71666
Wood Ford's Ray	70787
Wood Ford's Starlight	71665
Wood Ford's Sunlight	72681
Woodland Pearl	70246
Woodland's Annette	80784
Woodland's Arlene	73333
Woodland's Bernice	80795
Woodland's Blanche	73881
Woodland's Elmira	80783
Woodland's Golden Beauty	71055
Woodlands Grace	79651
Woodland's Honora	74683
Woodland's Lavina	73332
Woodland's Lucretia	73882
Woodland's Marguerite	76852
Woodland Treva	73025
Woodland Trixie	73026
Woodlawn's Isabella	77670
Woodlawn's Lily	73595
Woodlawn's Marian 2d	71515
Woodlawn's Marian 3d	80422
Woodlawn's May Queen	74421
Woodlawn's Molly's Della	74793
Woodlawn's Myra 3d	71516
Woodlawn's Royal Rose	76233
Woodlynn's Elm	80702
Woodrow's Lily Ella	74492
Woodrow's Maid	80820
Woodvale Masher's Frances	72166
Woodvale Masher's Greta	80322
Woodvale Masher's Lette	72167
Woodvale Masher's Nana	80321
Woodvale Rivalene	80324
Woodvale Rivalette	80323
Woodvale Rivella	80325
Wood Violet of Edgemoor	71118
Wookawoo's Pride	79900
Worleska	70572
Worthy Queen of Braeview	78237
Wotring's Beauty	81902
Wotring's Pride	81904
Wren of Pittsfield	71607
Wrinkle's Daisy of Avondale	72213
Wyebrook Abeona	81240
Wyebrook Blanchflower	75897
Wyebrook Buttercup	79678
Wyebrook Holly	70585
Wyebrook Lavender	76087
Wyebrook Moss Rose (Imp.)	71010
Wyebrook Rose (Imp.)	69245
Wyebrook Starlight	72141
Wyebrook Ultra Lass	80731
Wynmoor Dora	79304
Wyoming Girl of Highland View	70312
Xenia Alfieri 2d	76482
Yashielou	72662
Yashie's Belle of Farview	72663
Yekesa's Christine	73558
Yekesa's Lassie	80495
Yeksa Daisy of Maplewood	70639
Yeksadoe	73557
Yeksa Holden of Big Hill	71210
Yeksahurst Berkshire Lass	78589
Yeksahurst Lady	78257
Yeksa Josephine	81420
Yeksa Julia	69592
Yeksa Lady of Rose Mound	78719
Yeksa Maid of Woodside	72131
Yeksamarg's Daughter	78016
Yeksa May of Elsir	80791
Yeksa May of Washington	70625
Yeksanette's Violet	72305
Yeksa of Wiscinda Farm	73087
Yeksa Queen of Rose City	78884
Yeksa Rosebud of Rose City	71393
Yeksa's Alvina	79202
Yeksa's Auburn Pearl	72762
Yeksa's Beatrice 4th	70317
Yeksa's Beatrice 2d's Betsey	70318
Yeksa's Beatrice 2d's Polly	80106
Yeksa's Buttercup of Fair View Farm	81225
Yeksa's Buttercup of Sunnyside	69184
Yeksa's Butternut of Alswel	73325
Yeksa's Coraline	81377
Yeksa's Creamcup 2d	71866
Yeksa's Dairy Maid of Alswel	70143
Yeksa's Doris of Oak Ridge	72185
Yeksa's Ferne of Lonsdale	76031
Yeksa's Girl Marquinetta	76634
Yeksa's Glenwood Fantina	78460
Yeksa's Glenwood of Wiscinda Farm	73801
Yeksa's Heroine	79036
Yeksa's Hoosier Girl	73088
Yeksa's Marsella	81896
Yeksa's Mosella of Overlook	76794
Yeksa Snowdrop of Washington	70623
Yeksa's Pride of Pine Mead	79330
Yeksa's Queen of Alswel	73324
Yeksa's Rose of Breinholm	74051
Yeksa's Tops of Gold's Fannie 3d	80661
Yeksa Tinkle's Materna	75886
Yeksa Unis 5th	70341
Yeksa Unis 6th	77412
Yeksa Vina	69484
Yeksa Yosan of Fairview	80945
Yek's Clara of Maple Grove	81518
Yellow Bird of Maple Dale	81386
Yellow Daisy 3d	77147
Yellow Pearl of Valley Farm	80632
Yellow Rose of Walnut Glens	73685
Yeoman Pinecrest Lass	79765
Yeoman's Adelia of Walnut Shade	81455
Yeoman's Dairy Maid	79506
Yeoman's Dairy Maid of Cloverleaf	77139
Yeoman's Glenwood Beauty	78796
Yeoman's Hayes Rosie	78809
Yeoman's Lady Alice of Jennings Farm	70332
Yeoman's Lulu of Walnut Shade	81454
Yeoman's Mable of Hazel Hill	71692
Yeoman's May Queen of Riderwood	70333
Yeoman's Mixter Barbara	73196
Yeoman's Mixter Bernice	73206
Yeoman's Mixter Bo-Peep	73213
Yeoman's Mixter Charm	73194
Yeoman's Mixter Damsel	79718
Yeoman's Mixter Dayspring	73216
Yeoman's Mixter Desire	73200
Yeoman's Mixter Elizabeth	73210
Yeoman's Mixter Equal	79734
Yeoman's Mixter Fragrance	79707
Yeoman's Mixter Helen	73220
Yeoman's Mixter Hope	79710
Yeoman's Mixter Lass	79713
Yeoman's Mixter Marion	79724
Yeoman's Mixter Prospect	79733
Yeoman's Mixter Rainbow	73217
Yeoman's Mixter Ripple	72602
Yeoman's Mixter Sunset	73204
Yeoman's Mixter Susie	73214
Yeoman's Mixter Vale	79728
Yeoman's Mixter Venus	73202
Yeoman's Mixter Violet	79727
Yeoman's Pet	78913
Yeoman's Royal Hayes Rosie	79878
Yeoman's Sweet Marie of Cloverleaf	77142
Yetta May of Mara Alva (Imp.)	75311
Yetta of Eastview	80369
Yetta of Valley View	76001
Yohana Yeksa of Fairview	80947
Yokun Queen 2d	72021
Yolanda's Jean of River View	79763
Yosan Yeksa of Fairview	78746
Youmasher	72828
Young Frances	69055
Young Moneymaker's Miss Corbett	75975
Yra Jeane	73029
Yseult's Yvonne	77597
Yucca	81889
Yznaga of Woodcrest	72447
Zada M.'s Bell	71367
Zareta of Hill Top Farm	81732
Zebbaline's Beauty	72465
Zebo's Beauty Belle	80631
Zeeda D.	80412
Zeffresa Queen of Rock	69580
Zela's Pride of Sunnyside	78021
Zelda Maid	72927
Zelda of Lakeside	75797
Zelda's Zeta of Woodland	80867
Zelda Zoe Marshall	80368
Zelma of Eastside	72551
Zelma of White Cottage	79682
Zelophehad	69818
Zelora of Brookfalls Farm	73385
Zena's Eveline of Holland	70454
Zenobia Girl	73339
Zenobia Jewel	80485
Zenobia of Cortland	80777
Zenobia's Alberta	79695
Zenobia's Amlo	69110
Zero Maid of Saradale	76632
Zeta Lee	79433
Zetelle's Princess	77613
Zilpha Arlena	76609
Zingarella	78246
Zita Martin	74932
Zita of Hurley-hurst	71836
Zita of Scenery Hill	70915
Zoa S.	76027
Zobeida	71358
Zoie of Sunny Side	72059
Zoma	77119
Zoms Nellie	71875
Zona of the Elms	70356
Zora Nerio	77883
Zoritsa Martin	76806
Zuilla of The Forges	79402
Zumbroland's Decoration	69348
Zuola of The Forges	75283
Zura	70725
Zura of Riverside 2d	73101
Zylpha of Lyndale	70006

Transfers of Guernsey Cattle From August 1 to August 14, 1918

BULLS

Albert of Ethberhowal 42558—D. M. Shontz to J. W. Piatt & M. M. Howe, Conneaut Lake, Pa.
Alexandre's Choice of Harriton 40587—Egypt Mills Club to Frederic Huggler, Bryn Mawr, Pa.
Anton's May King 27387—Kathryn Fasig Kramer to A. L. Lincoln, Norwell, Mass.
Ammadamast Lad 51279—Lyman Blair to Roscoe G. Laing, Enfield, Me.
Aspara 2d's King 43543—B. G. Wallum to N. J. Whitney, Trustee, Albert Lea, Minn.
Aviator of Edgemoor 49387—Charles L. Hill to F. E. Fox, Waukesha, Wis.
Banquo of Sarnia 19063—John Maly to J. S. Booker, Richland Center, Wis.
Beck's Sunny Side 51264—H. L. Mollenauer to Robert Dornan & Son, Washington, Pa.
Belle's Memento 50238—Harry W. Lewis to P. E. Dolan, Winneconne, Wis.
Bernice's Countess 2d's College Duke 48564—Kansas State College to Sam Weir, Clay Center, Kans.
B. G's Ned of Ayersdale 51151—W. Lendell Ayers to Edwin Knowles, Augusta, Me.
Bijou's Pride of Ransom Farm 44480 (Imp.)—Ransom & Kissinger to W. G. Ransom & Ed Druehl, Ransomville, Kans.
Billy Bates of Avonlea 46292—W. R. Nesbit to Floyd R. Hartzell, Renfrew, Pa.
Billy of Chesney Farms 44719—O. W. Lehmann to H. W. Griswold, West Salem, Wis.
Billy of Chesney Farms 44719—H. W. Griswold to Ed C. Sweet, Tomah, Wis.
Billy of Coeur de Lion 50229—Louis Fiedler to T. H. McConnel, Tomah, Wis.
Bolance of Llanwhitkell 50214—Cramton & Lobdell to R. E. Hubbard, North Clarendon, Vt.
Bluebird's May King 32556—Henry Hotvedt to James A. Olson, Iola, Wis.
Branford Foremost 48117—M. M. Plant to Nathan G. Williams, Bellows Falls, Vt.
Brownie's Glenwood Boy of Trolleyside 50348—A. P. & H. S. Lovejoy to George A. Jacobs, Janesville, Wis.
Buttercup's King 48873—H. C. McCarson & Son to W. B. Blair, Irwin, Pa.
Butternut Boy 51323—Nobles Bros. to Nels Jacobson, Lynden, Wash.
Captain Rolf of Breinholm 50677—Jens Anderson & Son to E. J. Young, Chicago, Ill.
Captain Waddington of Jennings Farm 51368—C. H. Jennings to Elizabeth Lamb, Towanda, Pa.
Cardinal's Archer 42756—H. W. Griswold to Benjamin Kamp, Roanoke, Ill.
Caxtan of Maplecrest 48572—Paul Low to F. N. Fish, Strongville, Ohio.
Charity's May Rose King 49514—A. J. Cullen to Herbert D. Fell, West Grove, Pa.
Charlie of Gerar 39588—Buhrman & Clark to A. W. Burhman, Abingdon, Va.
Chilmark's May King of the Isles 23836—H. W. Griswold to F. E. Fox, Waukesha, Wis.
Chilmark's May King of the Isle 23836—F. E. Fox to A. A. Glocke & C. Joch, Weyauwega, Wis.
Clarissa's Golden Boy 51140—F. R. Allen to H. W. Griswold, West Salem, Wis.
Cocalico's Branford Foremost 48119—M. F. Plant to Est. E. S. Thomas, Groton, Conn.
Conqueror of Gladbrook 43369—Mrs. August Belmont to Charles Stewart Davison, Williamstown, Mass.
Cooper's Lord of the Hills 42503—Sherman T. Cooper to J. C. Neilson, Chalco, Nebr.
Cooper's Montauk 40517—Sherman T. Cooper to John J. Agathen, Eagle, Wis.
Coquette's Jewel of Suburban Farm 48791—James H. Seaman to Julius W. Baker, Shoreham, Vt.
Cora's Sequel 25168—C. J. & W. A. Connell to H. W. Griswold, West Salem, Wis.
Corwin of Hickory Grove 49478—Henry Winke to H. C. Langdon, Baraboo, Wis.
Craigamoor Geoffrey 2d 50683—J. P. Haley to David T. Orr, Ovid, Idaho.
Dale of Cherry Grove Farm 51310—Charles A. Mollenkopf to J. W. Stemen, Middle Point, Ohio.
Delmar's Chiefton 35569—L. E. Scott to I. G. Wisniewski, Stanley, Wis.
Diarose's Gold Dust 36488—A. J. Fairbanks to A. W. Aldrich, Weathersfield, Vt.
Dix of Red Rock 47554—B. B. Mitchell to Samuel Isaacs, Alba, Pa.
Dolly Dollars' May King 28544—H. J. Hall to M. A. Gray, Dorset, Ohio.
Eddie of Gilford 47232—Maurice W. & Clarence E. Sawyer to Ansel B. Sawyer, Gilford, N. H.
Elmer Lehigh 28133—Ed Smith to H. L. Pease, Lampson, Wis.
Elm Row Namouna's Prince 50870—G. W. Ray to L. S. & C. L. Ferrand, Grandville, Mich.
Escalon Star 49943—A. B. Humphrey to R. J. Hemphill, Modesto, Cal.
Estella's King of Suburban Farm 49157—James H. Seaman to Frank A. Fielding, Glens Falls, N. Y.
Esther's Prince of Maple Hill 45840—Fruit Bros. to Otto Rogne, Cato, Wis.
Excellence's Jesse 50693—George Vidas to Joseph B. Wolf, Melrose, Iowa.
Falcon's Barrister 48792—B. Austin Cheney to James E. Stumpf, Norfolk, Conn.
Falcon's Bell Boy 49284—B. Austin Cheney to Eugene O. Burr, Higganum, Conn.
Falcon's Busy Bee 48525—B. Austin Cheney to D. H. Skinner, Waitsfield, Vt.
Fannie's Billy 4th 51283—H. W. Johnson to R. T. Joyce, Kernersville, N. C.
Fannie's Billy 5th 51284—H. W. Johnson to C. C. Cummings, Guilford College, N. C.
Fannie's Billy 6th 51285—H. W. Johnson to James A. Klutz, Rockwell, N. C.
Fantilla's Comet of Rural Glade 51319—S. W. Townsend to C. W. Menz, Amherst, Ohio.
Ferncroft Roberts' Boy 50881—J. & C. Putnam to Nathaniel G. Williams, Brooklyn, Conn.
Flodell Conqueror 41463—W. O. Sloan to J. W. Jordan, Delhi, N. Y.
Florrie's Holden of Edgewater 48376—F. G. Benham to Mrs. F. F. Thompson, Canandaigua, N. Y.
France's Knight 50755—T. H. McConnell to Louis Fiedler, Tomah, Wis.
Freeman of Thorn Hill 48081—August Ziesing to Clyde A. Roberts, Bloomington, Ill.
General Bowdoin 50261—F. S. Adams to Everett E. Rogers, Bowdoinham, Me.
General Diaz of Eastside 51312—Albert A. Bird to John S. Pickup, Cherry Creek, N. Y.
General Pershing of Falcon's Flight 45028—B. Austin Cheney to W. F. & A. B. Webster, Litchfield, Conn.
General's Choice 49130—W. W. Mortimer to William Hartje, Lavalle, Wis.
Glenwood Boy of Fernwood 50266—Fred Sy to Otto J. Wagner, Hayton, Wis.
Glenwood's General of Rockwood 48938—Sidney E. Florshiem to Samuel Siewert, Colgate, Wis.
Glenwood's Jackie of Rockwood 51345—Sidney E. Florshiem to Samuel Siewert, Colgate, Wis.
Glenwood's Judge of Rockwood 51346—Sidney E. Florshiem to William K. Patey, Waukesha, Wis.
Glenwood's Monarch of Rockwood 36030—Sidney E. Florshiem to W. H. Steele, Jr., Pewaukee, Wis.
Glenwood's Sammy of Rockwood 51347—Sidney E. Florshiem to Samuel Siewert, Colgate, Wis.
Glenwood's Thor of Rockwood 45249—Sidney E. Florshiem to Peter Haass, Hartland, Wis.
Glory's General Bay 50732—Otto W. Post to A. T. & A. B. Miller, Waterport, N. Y.
Golden Auricle's Secret of Minot 48672—E. S. Person to E. E. Burdick, Douglas, N. Dak.
Golden Boy of Lickbrook 43991—Harry Griswold to W. F. Bahnub, West Salem, Wis.
Golden Boy of Lickbrook 43991—W. F. Bahnub to Fred D. Niedfelt, Bangor, Wis.
Golden Laddie's Golden Boy 51317—Charles F. Post to Herbert Smith, Treadwell, N. Y.
Golden Prince of the Rancho 51171—Elliott Brant Rancho to Clayton R. Grice, Escondido, Cal.
Golden Prince's Jolly Boy 47101—Mrs. Nellie M. Hart to L. R. Tabor & Son, Cheshire, Mass.
Goldenrod's Carteret 47233—Reade Manroe to Charles Hornburg, Ira, N. Y.
Goldenrod's Carteret 47233—Charles Hornburg to James H. Cullings, Caledonia, N. Y.
Goldie's Golden Star 42653—Rome N. Heinzman to L. T. Jefferson, Mankato, Minn.
Gold Nuggett of Inverness 43470—A. W. & R. O. Hargrave to D. F. Gates, Plover, Wis.
Governante's Secret of Bert To 51175—S. R. Nissley to H. A. & W. O. Schell, Sellersville, Pa.
Governor of Lopez 50703—H. A. Wright to F. C. Fuchs, Sultan, Wash.
Governor of Wheeling 49868—Herman Budde to Fred Bisping, Faribault, Minn.
Grandy of Elnora 48918—Russell K. Birch to E. Raymond Smith, Schuylerville, N. Y.
Green Jeadow Dexter 50866—G. A. Cluett to Henry E. Boduruhu, Agawam, Mass.
Green Meadow Hero 50865—G. A. Cluett to Bentley W. Warren, Williamstown, Mass.
Gulnare's Golden Secret 51260—Benton Bixler to E. C. Peck, Madeconia, Ohio.
Gypsy's King of Maple Hill 46373—Fruit Bros. to East Louisiana Hospital for the Insane, Jackson, La.
Hambro's Colonial of Crane Farm 45362—F. W. Eighmy to Henry Bros., Lebanon, Ind.
Hambro's Pride of Oak Ridge 49839—J. H. Becker & Son to Archie China, Sumter, S. C.
Handsome Clyde 50331—H. M. Bonsack to H. W. Griswold, West Salem, Wis.
Hector of Four Pine 49766—H. W. Griswold to Joseph F. Malin, Genoa, Wis.
Highland's Corporal 49236—W. R. Adams to B. C. Harders, Windom, Minn.
High Point Cavalier 49124—Daniel B. Sampson to Charles D. Cleveland, Eatontown, N. J.
Holly's Dick 2d 47428—O. P. Huffine to William Barker, Kokomo, Ind.
Holly's Kitchener Boy 43488—Palo Alto Stock Farm to G. F. Duncan, Modesto, Cal.
Hopeful of Edgemoor 39979—Charles L. Hill to Goodhand Kingston & Son, Waukesha, Wis.
Hope's May Rose of Maple Hill 35903—Glenn Clark to Mrs. Annie E. Tilden, Delavan, Wis.
Hypatia's Vitamine 51172—L. E. Scott to Iver Erickson, Curtiss, Wis.
Ida's Billy Boy 51257—J. R. Winchell & Son to Ernest Betts, Hillsboro, Wis.
Ima's Jewel of Green Valley 40234—Varney & McLane to Misses M. H. & H. L. Hildreth, Essex Junction, Vt.
Ironwater Mericafurst of La Harpe 44640—F. B. Churchill to J. E. Stevens & N. S. Ludwig, Prairie City, Ill.
Island's Conqueror 48217—G. G. Hartley to Lake View Guernsey Breeders' Assn., Wright, Minn.
Itchen Bullrush 27998 (Imp.)—Joseph Golinvaux to W. W. Marsh, Waterloo, Iowa.
Jack of Herodale 42853—John Pierce to Herman F. Grams, Waupun, Wis.
Jan's Royal of Edgewater 48377—F. G. Benham to Fred W. Card, Sylvania, Pa.
Jepson 46469—Otto Suhr to C. & H. Schladinskik Fountain City, Wis.
Jerome of Falcon's Flight 45027—B. Austin Cheney to J. W. Alsop, Avon, Conn.
Jerry of Brookvale Farm 51254—D. P. Northrup to Samuel G. Smith, Claryville, N. Y.
Jerry of X-L-Land 46426—B. L. Snyder to Emil Anderson, Holcombe, Wis.
Jethro's France Emperor 47853—M. G. Eberlein to F. S. Thorpe, North Crandon, Wis.
Jewel of Bonny Lea Farm 47394—Alfred Anderson to Paul Marvin, Holton, Mich.
Jim Dandy of Lake Side View 46877—R. J. Clark to Willie E. Potter, Coloma, Wis
Jim of Louis Corners 32426—Fred Winkel to Ernest L. Kaufmann, Sheboygan, Wis.
Julius of Frankland 45111—Elliott Brant Rancho to William W. Turner, Arcata, Cal.
Jumbo of Nerstrand 39418—Fred Bisping to A. H. Floyd & Son, Faribault, Minn
King Buster 45325—J. T. & F. J. Graff to E. H. Curtis, Knox, Pa.
King Gay Lad 51348—Est. R. A. Borden to J. D. Sanders, Stillwater, N. Y.
King of Alfa Hill 51259—William Monogue to Herbert A. Main, Fort Atkinson, Wis.
King of the Camp Ground 49039—Buhrman & Clark to J. Thompson Hayter, Abingdon, Va.
King's Best Bower 49234—Mrs. J. O. Kemp to William H. Kemp, Easton, Md.
King's Le Grand of Valley View 32126—Howard W. Sneck to Charles Chapman, Spencerport, N. Y.
Kona Canterbury 51370—Canterbury Shakers to Herbert Dumaresq, Center Harbor, N. H.
Lad's Chief 47186—U. G. McIlvaine to Charles W. Williams, Monongahela, Pa.
Lady Peggy's Squire 49322—Paul R. Nathen to Ernest Braund, Hustler, Wis.
Laurence of Surat 46873—Mrs. Nellie Griffin to Arthur Rasmussen, Iola, Wis.
Lawyer of Springcrest 50223—Clarence True Wilson to J. G. Huenzi, Silverton, Ore.
Laverna's Billy 48410—Frank E. Swan to L. C. Garvens, Waukesha, Wis.
Leonora's Cardinal Prince 51244—H. A. Hawks to A. Hostetler, Middlebury, Ind.
Leroy E. 35070—John S. Sell to F. A. Altman, Greensburg, Pa.
Liberty Boy of Farview 51286—Reade Manroe to Charles Hornburg, Ira, N. Y.
Linus Fynmere 49914—James Fennimore Cooper to Ceylon C. Ferns, Fly Creek, N. Y.
Main Stay's Masher Boy 49786—William Taylor to J. M. Davis, Le Raysville, Pa.
Major Sequel of Fair View Farm 51291—J. H. Shaffer to Emanuel Longacre, Selinsgrove, Pa.
Maple Glen Caruso 48336—L. L. Coggshall to L. F. Torsleff, Union Springs, N. Y.
Maple Glen Colonel Franklin 49256—L. L. Coggshall to J. J. MacDaniel, Cornwell, S. C.
Maple Hill's Hollister 48288—Fruit Bros. to Howard Earle, Burlington, Wis.
Mariondale Scout 47635—Grover Kull to Merrill Travis, Springfield, Wis.
Marionette's Lad of Llanwhitkell 51210—Mrs. Honora Cook to J. D. Nichols, Danby, Vt.
Marion's Prince of Wind Crest Farm 51148—Cramton & Lobdell to Arthur Hubbard, Middletown Springs, Vt.

TRANSFERS OF GUERNSEY CATTLE

Marshall of Maple Grove 29935—Robert H. Anderson to Gus Danhof, Monroe, Wash.
Martha's Rover 37433—George L. Anderson to Carl Hayes, Chetek, Wis.
Masher of Tristram Farm 31818 (Imp.)—A. N. Donaldson to H. A. Rundell, Roberts, Wis.
Matilda's Golden Prince 51367—Seymour S. Olin to V. McClary & C. Harnden, Galesburg, Mich.
Maudette's Lad of Llanwhitkell 51214—Mrs. Honora Cook to J. D. Nichols, Danby, Vt.
Maxwell's Ranger 51206—R. B. Robertson to T. J. Hill, Viola, Wis.
May Marshall's Pansy's B. G. 51152—W. R. Ayers to Everett Withee, Augusta, Me.
May Rose Carteret of Farview 43261—Reade Manroe to Charles Hornburg, Ira, N. Y.
May Rose Carteret of Farview 43261—Charles Hornburg to D. E. Vorhees, Memphis, N. Y.
Maywood King of Jean Du Luth 32834—W. R. Sweet to The Morin Properties, Albert Lea, Minn.
Miranda III's Bess's Hero 51314—Curtis H. Lindley to Don C. Sadler, Santa Cruz, Cal.
Milk Channel's Rilma 51133—E. L. Berg to Clayton Cameron, Clarno, Wis.
Milkyway's Joe 21413—H. O. Conkey to Samuel B. Vassau, Amery, Wis.
Mohawk's Delight of Walnut Shade 48656—Frank Hesler to H. D. Davis, Gahanna, Ohio.
Monarch of Excelsior Farm 49629—Wayne M. Pace to Alfred Ansen, Eleva, Wis.
Mount Fair Governor 48339—S. McLean Buckingham to Henry E. Cass, Goshen, Conn.
Mr. Hester of Edgewater 40390—F. G. Benham to R. D. McClure, Lindley, N. Y.
Mr. Pearl of Edgewater 48374—F. G. Benham to Elmer Authouse, Canandaigua, N. Y.
Nassau Pebble 49208—C. H. Hechler to O. H. Dickinson, Chesterfield, N. H.
Nellette's Lad of Llanwhitkell 51213—Mrs. Honora Cook of J. D. Nichols, Danby, Vt.
Nell's Prince of Pequea 51256—J. H. Brinton to Christian C. Eckman, Quarryville, Pa.
Noble Regent of Allenwood 44384—H. W. Griswold to John H. Hammond, Mount Kisco, N. Y.
Nonpariel of Edgemoor 47263—Charles L. Hill to Horatio G. Lloyd, Newton Square, Pa.
Normande's Marshall 49966—Harry Leppla to John Boldt, Brillion, Wis.
Norman of Ononta 51313—Charles T. Stout to Joseph B. Berg, Beecher, Ill.
Nosegay's Diamond of The Owl's Nest 51316—A. S. Bell to W. D. Jacobs, Cameron, W. Va.
Omro of Birchwood 49009—M. L. Welles to H. C. Head & Van E. Jackson, Bryant, Wis.
Onbell of Birchwood 49969—M. L. Welles to B. Kloosterboer, Waupun, Wis.
Orma of Birchwood 48421—M. L. Welles to B. Kloosterboer, Waupun, Wis.
Orrie of Birchwood 50454—M. L. Welles to B. Kloosterboer, Waupun, Wis.
Orvilla's Duke of Riverside 35129—Alfred Heitz to Paul C. Burchard, Fort Atkinson, Wis.
Ottolie's Laddie of Hedgelawn Farm 51176—F. S. Hall & Son to W. W. Crumbaugh, Lisbon, Ohio.
Patriotic Fawn 51141—W. T. Barbour to Edward C. Baynes, Birmingham, Mich.
Pauline's Norwood 48147—L. E. Gordon, Jr. to G. O. Gurholt, Scandinavia, Wis.
Paul King Birchette 2d 50651—Elmer C. Farrar to Howard H. Farrar, Wilton, Me.
Pearl's Kid of Maple Heights 48411—Frank E. Swan to Joseph E. Schneider, Chilton, Wis.
Pearl's Sam 51362—Thomas H. Munro to Frank Seeley, Marcellus, N. Y.
Pencader's Golden Master 51292—Bayard Murray to Middletown Farms, Middletown, Del.
Pencoyd's Golden May Secret 39626—W. G. Jamison & Sons to W. H. Dupee, Santee, Cal.
Perry of Amy 49881—H. W. Griswold to Clyde W. Benson, Sparta, Wis.
Philip of Lilydale Farm 51282—Fred J. Bandy to William Schwizke, Norrie, Wis.
Philip of the Valley Fountain Farm 49215—E. M. Fitzmaurice to August Tulin, Westboro, Wis.
Plato Sunflower Lad 48469—E. G. L. Harbour to Albert Peter, Ellingwood, Kans.
Pride of Redhurst 2d 51215—Charles Taylor to Edward A. Dreher, Middletown, Conn.
Primrose's King of Ingleside 30723—Truman W. Brophy to George F. O'Neil, Milwaukee, Wis.
Primrose's Masher of Farview 43260—Reade Manroe to Charles Hornburg, Ira, N. Y.
Primrose's Masher of Farview 43260—Charles Hornburg to J. Charles Fillingham, Waterloo, N. Y.
Primrose's Pride Butter Boy 51252—Mrs. W. W. Glesenkamp to Smith Inglish, Galena, Ohio.
Prince Bell of Canterbury 51186—Canterbury Shakers to L. N. Sawyer, Andover, N. H.
Prince Henry of Alban 41199—Edwin Chapin to Ole Wesley & Nels Juveland, Iola, Wis.
Prince of Canada 48634—H. G. Miller to Perry Molyneux, Grace City, N. Dak.
Prince of Four Pine 51138—Fred K. Babson to H. W. Griswold, West Salem, Wis.
Prince of Irvin Place 51146—William L. Christian to Harvey Morris, Granger, Md.
Prince Procris 51281—R. F. Hardesty to W. B. Wooden, Baltimore, Md.
Prince Rex of Oakwood 51177—W. J. Hogue to James Phalen, Ebensburg, Pa.
Princess's Bonny Boy 51263—Richard R. Jones to David O. Saunders, Dousman, Wis.
Proud Mar 47689—North Dakota College to Robert Houske, Halsted, Minn.
Queen's Jewel of Green Valley 51187—Varney & McLane to Gale Bros., South Londonderry, Vt.
Queen's Kris Kringle 43721—David W. Williams to John C. Agathen, Eagle, Wis.
Queen's Lad of Pequea 51255—J. H. Brinton to John Chamberlain, Parkesburg, Pa.
Queen's May King of Wind Crest Farm 51262—Cramton & Lobdell to George H. Baker, Rutland, Vt.
Quinnebasset's Jury of Koshkonong Place 23646—Joe Armstrong to W. H. Meyer, Ladysmith, Wis.
Quorum's Sunbeam's Major 50836—C. D. Gwin to H. W. Emery, New Middletown, Ohio.
Raymond of Mohican Ridge 46033—E. F. Neiderhauser to C. H. Biggs, Danville, Ohio.
Red Cross of Waldwic 51173—Edgar P. Sawyer to F. T. Gunning, Oshkosh, Wis.
Red Mandarin of Linda Vista 47111—Louis E. P. Smith to Delaware College, Newark, Del.
Red Wing Fantine's Starlight 49541—A. I. & J. Hughes to L. M. Hiatt, Oregon City, Ore.
Red Wing Sequel's Don 49542—A. I. & J. Hughes to W. F. Doughty, Ellensburg, Wash.
Rexford of Rainier View 50574—Est. P. A. Hagen to F. M. Sherman, Portage, Wash.
Rex of Waldron Farm 51145—Harrison G. Waldron to Wilson Colman, Brookfield, N. H.
Rex's Harvester of Maple Hill 48031—Fruit Bros. to Adamson Corporation, Los Angeles, Cal.
Rich Tim 51296—G. H. Lammers to Ed Stillmaker, Olivia, Minn.
Rilma of Dreamland 45611—S. C. Wells to Adam Rupp, Batavia, N. Y.
Rob of Tomah 51208—R. B. Robertson to Pier Aller, Tomah, Wis.
Rodella's Departure of Four Pine 51139—Fred K. Babson to H. W. Griswold, West Salem, Ohio.
Rodella's Departure of Four Pine 51139—H. W. Griswold to Roy A. Atwood, Grand Ridge, Ill.
Rolf Kraga's Boy of Breinholm 50678—Jens Anderson & Son to Joseph J. Hellinger, Withee, Wis.
Roma's Prince 51207—R. B. Robertson to Hugh Allingham, Tomah, Wis.
Roselance Fynmere 40273—James Fenimore Cooper to John B. Hooker & Ceylon C. Ferns, Fly Creek, N. Y.
Rose's Golden Cherub of the Prairie 48137—W. W. Marsh to U. A. Woodbury 2d, Burlington, Vt.
Rosewin boy 46561—Clarence D. Nichols to Edward N. Gaylord, West Harpersfield, N. Y.
Ruthette's Son of Wind Crest Farm 51261—Cramton & Lobdell to George Grover, East Clarendon, Vt.
Ruth's Lad of Llanwhitkell 51212—Mrs. Honora Cook to J. D. Nichols, Danby, Vt.
Sailor Lad of the Fontaines 51090 (Imp.)—Charles L. Hill to Franklin Land & Lumber Co. & W. A. Munn, Janesville, Wis.
Sailor's Raider of Little Otter 51324—C. W. Barron to C. A. Chapman, Ferrisburg, Vt.
Samish Tyee 51322—Nobles Bros. to E. Garlick, Ferndale, Wash.
Saylor's Raymond MacCulloch 44856—William H. Saylor to P. H. Christenson, Eureka, Cal.
Sepascot Secret 48405—Leslie Weaver to Berry P. Hill & A. N. Faulkner, Great Village, N. S.
Sequel's Coral's Tulare Boy 32397—J. P. Murphy to Charles F. Heil, Santa Ana, Cal.
Sir Douglas Haig of Verdun 50352—E. L. Leppen to Paul Shulfer, Stevens Point, Wis.
Sir Elbert 51280—Roth Bros. to F. W. Meyer, Barron, Wis.
Sir Rodger of Dreamwold 44306—H. J. Hall to W. H. Long, Volant, Pa.
Sir Snip of Four Pine 51137—Fred K. Babson to H. W. Griswold, West Salem, Wis.
Squire of Lookwell Guernsey Farm 46789—Samuel Smoker to S. C. Eash & Son, Middlebury, Ind.
Starlight Duchess of Rock's Governor 44909—Duckett Bros. to Robert McCue, Letcher, S. Dak.
Stockdale Masher 29081—Rud K. Hynicka to Hynicka Bros. Inc., Lebanon, Pa.
Stonewall Jackson 47548—Hammer Bros. to Ole J. Oleson, Spring Valley, Wis.
Sunbar of Trianon 37713—Christ Jensen to William Cable, Two Harbors, Minn.
Sweet Alice's Prince 48659—Frank E. Swan to Frank E. Kersten, Janesville, Wis.
Sweet Marie's King of G. H. Farm 49727—H. C. McCamon & Son to W. B. Blair, Irwin, Pa.
Sydney W. 31189—George H. D. Lamson to C. Ashley Hardy, Chatham, Mass.
Teddy of Brookvale Farm 51253—D. P. Northrup to T. C. Haddow, Arena, N. Y.
Teddy of Edgewater 48845—F. G. Benham to Alfred Hanggi, Naples, N. Y.
Teddy R. of Indian Hill 44521—O. S. Campbell to E. G. Summy, Mount Pleasant, Pa.
The Bride's Lad of Llanwhitkell 51211—Mrs. Honora Cook to J. D. Nichols, Danby, Vt.
The McGounish of Llanwhitkell 51209—Mrs. Honora Cook to J. D. Nichols, Danby, Vt.
Thornliebank Secredor 42936—Burdette P. Craig to Hynicka Bros., Inc., Lebanon, Pa.
Todd of Oaks Farm 51132—A. M. Newbert to C. W. Barron, Cohasset, Mass.
Tomahawk's Barron Rilma 49736—S. G. Courteen to Spencer Ilsley, Milwaukee, Wis.
Tritoma's May King 47169—O'Hara & Costello to Parker & Coggshall, Moravia, N. Y.
Valentine of Forest Lodge 39207—Roy C. Buzzell to O. J. Warren, Neillsville, Wis.
Victor of Eastside 51311—Albert A. Bird to Torge & Swartz, Salamanca, N. Y.
Violet's Boy of Seneca Corners 40653—August Stake to F. M. Otrich, Coddington, Wis.
War Cry of Edgemoor 47262—Charles L. Hill to M. A. Strommer, Deerfield, Wis.
Watchword 39042—Edwin Chapin to Adam Marks, Big Falls, Wis.
Western Prince 19218—J. S. Moulton to John Troup, Goleta, Cal.
Western Prince 19218—John Troup to E. P. Ripley, Santa Barbara, Cal.
White Eagle of Indian Hill 50392—O. S. Campbell to W. F. Riley, Greensburg, Pa.
Windsor of Sweet Springs 45687—H. M. Allen to George C. Brewer, Greenville, Ohio.
Yeksa Governor 49571—George McKerrow & Sons Co. to Charles Guse, Augusta, Wis.
Zaro Adventurer 48900—E. C. Converse to Canterbury Shakers, East Canterbury, N. H.

COWS

Abreuveurs Rosette III. 84037 (Imp.)—Charles L. Hill to Mrs. Annie E. Tilden, Delavan, Wis.
Actress of Maplecrest 52733—W. E. Ellenberger to H. J. Hall, Cortland, Ohio.
Actress of Maplecrest 52733—H. J. Hall to O. C. Barber, Barberton, Ohio.
Adelaide May Rose of Three Oaks Farm 79246—W. A. Freehoff to Richard Schmidt, Davenport, Iowa.
Alice of X-L-Land 83260—B. L. Snyder to Louis Postle, Bloomer, Wis.
Aline des Rocquettes 75390 (Imp.)—Rud K. Hynicka to Hynicka Bros. Inc., Lebanon, Pa.
Anchor Girl of Maple side 50860—Eugene H. Clark to W. E. Chappell, Clinton, N. Y.
Anna Bell of Sulby Lodge 70034—N. J. Orr to George C. Evans, Sandersville, Ga.
Annetta Bell's Beauty 56133—W. W. Stoddard to P. W. Miller, Cortland, Ohio.
Annette of Evergreens 77440—E. T. Gill to Pennsylvania State College, State College, Pa.
Anomirt of Piedmont 82808—E. T. Gill to Pennsylvania State College, State College, Pa.
Banner Duchess 77410—George B. Mauser to Abbott S. Weibel, Allentown, Pa.
Banner Queen 82739—George B. Mauser to Abbott S. Weibel, Allentown, Pa.
Barbara of Dreamwold 87618—H. J. Hall to A. C. Ramseyer, Smithville, Ohio.
Beau & Daisy's Ermeta S. 52096—N. E. Smith to Reniff Cider & Vinegar Co., McLean, N. Y.
Beauty IV. of La Moinerie 47191—Rud K. Hynicka to Hynicka Bros Inc., Lebanon, Pa
Beauty of Salem 84324—F. P. Latham to J. H. Clinard, Winston-Salem, N. C.
Beekayette of Llanwhitkell 84241—Mrs. Honora Cook to J. D. Nichols, Danby, Vt.
Belladonna Maud of Guernsey Home Farm 83886 (Imp.)—A. C. Ramseyer to H. C. McCamon & Son, Lisbon, Ohio.
Belle's Daisy 34466—R. C. Oestreich to Jacob J. Blahnik, Algona, Wis.
Bell of Lillyvale Farm 84325—Fred J. Bandy to Paul Dumbei, Wausau, Wis
Bellwood Rosa of Mara Alva 73315—W. P. Craig to H. V. Shulters, Cleveland, Ohio.
Bertha of Bonny View 83376—T. P. Johnson to F. A. Farmer, East Burke, Vt.
Beryl of Verdun Farm 83991 (Imp.)—Charles L. Hill to Mrs. Annie E. Tilden, Delavan, Wis.
Beth of Highland Croft 32783—Mrs. Honora Cook to J. D. Nichols, Danby, Vt.
Betty Chilton of The Forges 60876—Sherman L. Whipple to Sydney Fisher, Knowlton, Que.
Betty K. of Highland Croft 45815—Mrs. Honora Cook to J. D. Nichols, Danby, Vt.
Betty of The Forges 84441—Sherman L. Whipple to Sydney Fisher, Knowlton, Que.
Beulah of Clover Hill 81859—Louis Beyer to John Graf, Hilbert, Wis.
Bickleigh of Briar 84066 (Imp.)—Charles L. Hill to Mrs. Annie E. Tilton, Delavan, Wis.
Blampie II. 40374 (Imp.)—B. L. Snyder to Louis Postle, Bloomer, Wis.
Blampie's Beauty of X-L-Land 73381—B. L. Snyder to Louis Postle, Bloomer, Wis.
Blanche of Lone Oak 70631—A. B. Hoobler to William Maurer, East Sparta, Ohio.
Blanche of Portland 2d 84291—Robert Hartshorne to Robert Garretson, Floradale, Pa.
Blenheim Cherry III. 84014 (Imp.)—Charles L. Hill to Mrs. Annie E. Tilden, Delavan, Wis.
Bluebell of Farview 84466—Roth Bros. to Peter Simon, Altura, Minn.
Bluebell of the Courtiliage 83995 (Imp.)—Charles L. Hill to Mrs. Annie, E. Tilden, Delavan, Wis.
Bonny Beauty of Manly 73982—Albin Stroner to G. O. Heinselman, Plymouth, Iowa.
Bonny's Butterwick 84245—John Boudnik to John Blahnik, Kewaunee, Wis.
Boone's Alsace 84006 (Imp.)—Charles L. Hill to Carl Barker, Thornton, Ind.
Boone's Aurora 84050 (Imp.)—Charles L. Hill, to R. V. Snepp, Lebanon, Ind.
Boone's Blancheland Daisy 83998 (Imp.)—Charles L. Hill to Areva Van Hess, Lebanon, Ind.
Boone's Bright Rose 84018 (Imp.)—Charles L. Hill to Chester A. Jones, Lebanon, Ind.

TRANSFERS OF GUERNSEY CATTLE

Boone's Cobi 84008 (Imp.)—Charles L. Hill to Clarence Dickerson, Lebanon, Ind.
Boone's Corbin's Princess 84020 (Imp.)—Charles L. Hill to William Hutchinson, Thorntown, Ind.
Boone's Dairy Maid 34035 (Imp.)—Charles L. Hill to Stanley Barker, Thorntown, Ind.
Boone's Daisy 84017 (Imp.)—Charles L. Hill to Robert & Carl Nelson, Lebanon, Ind.
Boone's Daisy May 84059—Charles L. Hill to McBane Bros., Thorntown, Ind.
Boone's Daisy of Crane Farm 84007—Charles L. Hill to Marian Crane, Lebanon, Ind.
Boone's Desire of Georgeland 84065—Charles L. Hill to C. R. George, Lafayette, Ind.
Boone's Dolly 84067—Charles L. Hill to Karl Snepp, Lebanon, Ind.
Boone's Emblemina 84036 (Imp.)—Charles L. Hill to Homer Brown, Thorntown, Ind.
Boone's Fanny 84058 (Imp.)—Charles L. Hill to Maurice Crane, Thorntown, Ind.
Boone's Jessican 84063 (Imp.)—Charles L. Hill to Glenn Irwin, Kirklin, Ind.
Boone's La Croix Rosy 84040—Charles L. Hill to Owen Barker, Thorntown, Ind.
Boone's Lady's Maid 84005 (Imp.)—Charles L. Hill to Robert Brookie, Kirklin, Ind.
Boone's Leaf 84021 (Imp.)—Charles L. Hill to Omer Lewis, Thorntown, Ind.
Boone's Liberty Daisy 84045 (Imp.)—Charles L. Hill to Buell Harness, Sharpsville, Ind.
Boone's Mignonette of Crane Farm 84027 (Imp.)—Charles L. Hill to Susan Crane, Lebanon, Ind.
Boone's Miss Grumby 84046 (Imp.)—Charles L. Hill to Ernest Gerber, Rossville, Ind.
Boone's Pride of Georgeland, 84054 **(Imp.)**—Charles L. Hill to C. R. George Lafa yette, Ind.
Boone's Queen of Georgeland 84061 (Imp.)—Charles L. Hill to C. R. George, Lafayette, Ind.
Boone's Rosetta 84030 (Imp.)—Charles L. Hill to Richard Hirdle, Huntington, Ind.
Boone's Rosie 84003 (Imp.)—Charles L. Hill to Carl Condon, Zionsville, Ind.
Boone's Ruby 84048—Charles L. Hill to Lyle Miller, Lebanon, Ind.
Boone's Santa Margarita 84056 (Imp.)—Charles L. Hill to Arthur Van Huss, Lebanon, Ind.
Boone's Snowdrop 83994 (Imp.)—Charles L. Hill to Mary Louise Fort, Zionsville, Ind.
Boone's Topsy 84016 (Imp.)—Charles L. Hill to Eugene Buchanan, Lebanon, Ind.
Boone's Topsy's Lady 84049 (Imp.)—Charles L. Hill to Paul Irwin, Kirklin, Ind.
Boone's Valentine of Georgeland 84064 (Imp.)—Charles L. Hill to C. H. George, Lafayette, Ind.
Boone's Violet 84043—Charles L. Hill to LaVerne L. Bart, Lebanon, Ind.
Boone's White Rose of Crane Farm 84010 (Imp.)—Charles L. Hill to Louis Crane, Lebanon, Ind.
Bride of Hilltop 35582—Mrs. Honora Cook to J. D. Nichols, Danby, Vt.
Brighteyes' Sylvia of Mapleleaf Farm 48858—Forrest B. Boyd to Martin A. Brown, Wilmington, Vt.
Brilliant of Ellerslie 52205—G. M. Wallace to R. L. Hervey & B. L. Walker, Chase City, Va.
Broad Ripple Hope 75037—Rud K. Hynicka to Hynicka Bros., Inc., Lebanon, Pa.
Broad Ripple's Butter Cup 69807—Rud K. Hynicka to Hynicka Bros., Inc., Lebanon, Pa.
Broad Ripple's Claudia Claire 80900—Rud K. Hynicka to Hynicka Bros. Inc., Lebanon, Pa.
Broad Ripple's Julia Ann 79914—Rud K. Hynicka to Hynicka Bros., Inc., Lebanon, Pa.
Broad Ripple's May Rose 80902—Rud K. Hynicka to Hynicka Bros., Inc., Lebanon, Pa.
Brunette of the Haut Pave 84044 (Imp.)—Charles L. Hill to Mrs. Annie E. Tilden, Delavan, Wis.
Buttercup of Corbinez 84019 (Imp.)—Charles L. Hill to Mrs. Annie E. Tilden, Delavan, Wis.
Buttercup of Dreamwold 65499—H. J. Hall to E. F. Houser, Leavittsburg, Ohio.
Buttercup of Rocque Balan 84011 (Imp.)—Charles L. Hill to Mrs. Annie E. Tilden, Delavan, Wis.
Buttercup of Waveland 44385—H. J. Hall to O. C. Barber, Barberton, Ohio.
Butter Girl of Maple Heights 52446—Frank E. Swan to B. L. Sommers, Peoria, Ill.
Butter Girl of the Islets 84028—Charles L. Hill to Mrs. Annie E. Tilden, Delavan, Wis.
Canadian Thistle 77411—George B. Mauser to Abbott S. Weibel, Allentown, Pa.
Caromel's Gay Girl 61925—J. J. Jackson to W. T. White, Chagrin Falls, Ohio.
Cato Fancy 3d 61132—William Morgan to George Morgan, Amherst, Wis.
Charline of Maplehurst 84143—Paul Love to S. T. Smith, Bloomsburg, Pa.
Charmante Gold Dust 57548—Henry M. Sage to Charles H. Jones, Wellesley Farms, Mass.
Cherry Girl of Mara Alva 68100 (Imp.)—H. C. McCamon & Son to George Augustine, East Palestine, Ohio.
Claribel's Claudia of Maplewood 72249—A. D. Carroll to Bennie Wallace, Salem, Ohio.
Clarissa of the Colinbot 83983 (Imp.)—Charles L. Hill to Mrs. Annie E. Tilden, Delavan, Wis.
Cleveland Fairy 65037—Henry Schmidt to Albert C. Stolzemann, Sheboygan, Wis.
Coggins VII. 43643 (Imp.)—Roy C. Buzzell to D. B. Brackett, Spooner, Wis.
Cosquay's Polly 83762—B. F Adkins to James L. Adkins, Mardela, Md.
Cosquay's Princess 83764—B. F. Adkins to James L. Adkins, Mardela, Md.
Countess of Guernsey Home Farm 83873 (Imp.)—A. C. Ramseyer to H. C. McCamon & Son, Lisbon, Ohio.
Cowslip IV. of Grande Rocque Hotel 84062 (Imp.)—Charles L. Hill to Mrs. Annie E. Tilden, Delavan, Wis.
Dairymaid of Waukesha 38053—Rud K. Hynicka to Hynicka Bros., Inc., Lebanon, Pa.
Daisy des Osmonds 84042 (Imp.)—Charles L. Hill to Mrs. Annie E. Tilden, Delavan, Wis.
Daisy King of Ohio 71572—H. J. Hall to J. M. Coleman, Marysville, Ohio.
Daisy's Darling of Le Pont 69269 (Imp.)—R. D. Clarke to Frank J. Quinn, Peoria, Ill.
Damson's Primrose 84047 (Imp.)—Charles L. Hill to Mrs. Annie E. Tilden, Delavan, Wis.
De Garis Buttercup 84022 (Imp.)—Charles L. Hill to Mrs. Annie E. Tilden, Delavan, Wis.
De Garis' Lady Betty III. 84013 (Imp.)—Charles L. Hill to Mrs. Annie E. Tilden, Delavan, Wis.
Delmar's Golden Flossie 68472—Roy C. Buzzell to Albert E. Harris, Eau Claire, Wis.
Derilisey of Oak Ridge 28870—J. H. Becker & Son to George Fowell & Son, Sylvan, Wis.
Dewdrop of Guernsey Home Farm 83888 (Imp.)—A. C. Ramseyer to H. C. McCamon & Son, Lisbon, Ohio.
Dewdrop's Lass of Llanwhitkell 84244—Mrs. Honora Cook to J. D. Nichols, Danby, Vt.
Dimple of Highland Stock Farm 66375—Arthur R. Williams to E. A. Nalty, Brookhaven, Miss.
Dolly Bloom's Chesterbrook of Ingleside 68495—James H. Seaman to Charles L. A. Whitney, Albany, N. Y.
Dolly of North Star 47492—Mrs. Honora Cook to J. D. Nichols, Danby, Vt.
Dolly of Orchard Grove 77685—W. D. McMullen to J. W. Boldock & Son, Chilton, Wis.
Dolly Rose of Bonny View 83375—T. P. Johnson to F. A. Farmer, East Burke, Vt.
Donnington Jesebel 37080 (Imp.)—Charles L. Hill to George W. Browne, Waukesha, Wis.
Dora Marie of Mara Alva 83892 (Imp.)—A. C. Ramseyer to Charles Pittinger, Mansfield, Ohio.
Doris Bell Susan 74076—B. B. Coggshall to Charles Everson, Moravia, N. Y.
Doris of Pinecroft 84389—M. W. Palmer to Grace Webb McMenimen, Ponemah, N. H.
Dousman's Lucky Lassie 36975—H. N. Longley to William C. Dillon, Round Lake, Ill.
Duchess of Rockwood 61199—Sidney E. Florsheim to Peter Haass, Hartland, Wis.
Duke's Daisy of Hillside 39492—H. J. Hall to O. C. Barber, Barberton, Ohio.
Elderon's Emma 61085—Edwin Chapin to Adam Marks, Big Falls, Wis.
Elderon's Luvella 62526—Edwin Chapin to Adam Marks, Big Falls, Wis.
Elizabeth Sequel of Corwin Hill 59358—C. L. Sisson to Charles Hornburg, Syracuse, N Y
Ella of Buena Vista Hill Farm 84201—J. K. White to C. D. Macdonald, Topsham, Vt.
Emmadette of Llanwhitkell 78698—Mrs. Honora Cook to J. D. Nichols, Danby, Vt.
Emma D. of Hill Top 22948—Mrs. Honora Cook to J. D. Nichols, Danby, Vt.
Ena of Buena Vista Farm 84199—J. K. White to C. D. Macdonald, Topsham, Vt.
Ethelia of Sarnia 73729 (Imp.)—Wayne A. Munn to George H. Silverwood, Edgerton, Wis.
Ethel Torreador 71493—Amos Bryan to Jacob L. Shelly & Sons. Fountainville, Pa.
Eurotas of Sarnia 68998 (Imp.)—H. J. to J. J. & J. F. Webber, Mercer, Pa.
Fair Maid of Pleasant View 83987 (Imp.)—Charles L. Hill to Frank Runde, Sinsinawa, Wis.
Fairview's Gem of Grassmere 84205—Clark & Jackson to Gus Hause, Arpin, Wis.
Faith of The Forges 64032—Sherman L. Whipple to Sydney Fisher, Knowlton, Que.
Fanchon of The Forges 64030--Sherman L. Whipple to Sydney Fisher, Knowlton, Que.
Fanny Harmon of Rocknoll 82262—Sanford B. Hubbard to B. E. Curry, Durham, N. H.
Favour's Charmer 75469 (Imp.)—F. S. Peer to Paul V. Berlin, Waverly, Pa.
Fern Crest's Dew 67215—Amos Bryan to Jacob L. Shelly & Sons, Fountainville, Pa.
Fern Crest's Dew Drop 67216—Amos Bryan to Jacob L. Shelly & Sons, Fountainville, Pa.
Fern of Louis Corners 45322—F. F. Thielke to Pinehurst Farm Co., Sheboygan Falls, Wis.
Fernwood Echo 84240—Fred Sy to Otto J. Wagner, Hayton, Wis.
Fidelity's Jewel 71992—E. S. Sattison to C. L. Eustis, Los Molinos, Cal.
Flavia II. of La Croisee 84057 (Imp.)—Charles L. Hill to Mrs. Annie E. Tilden, Delavan, Wis.
Flora Marshall 40885—Elmer C. Farrar to Howard H. Farrar, Wilton, Me.
Flora of the Eturs 84039 (Imp.)—Charles L. Hill to Mrs. Annie E. Tilden, Delavan, Wis.
Floris Marshall 72413—Elmer C. Farrar to Howard H. Farrar, Wilton, Me.
Forest Daisy 75446—Mrs. Florence Hawks to Joseph P. Golinvaux, Waterloo, Iowa.
Freda of Guernsey Home Farm 74102 (Imp.)—H. C. McCamon & Son to H. J. Hall, Cortland, Ohio.
Freda of Guernsey Home Farm 74102 (Imp.)—H. J. Hall to J. J. Jackson, Garrettsville, Ohio.
Galaxy's Neyupher 72007—Rud K. Hynicka to Hynicka Bros., Inc., Lebanon, Pa.
Galaxy's Polly 43898—Rud K. Hynicka to Hynicka Bros., Inc., Lebanon, Pa.
Gay Yeksa's Sunset 71865—Rud K. Hynicka to Hynicka Bros., Inc., Lebanon, Pa.
Geddis of Guilbert 84012 (Imp.)—Charles L. Hill to Mrs. Annie E. Tilden, Delavan, Wis.
Georgiana III. of Quesnard 83988 (Imp.)—Charles L. Hill to Mrs. Annie E. Tilden, Delavan, Wis.
Gladys of Blue Ridge 22240—Amos Rothenberger to A. J. Fell, Lansdale, Pa.
Glen Gable Governante 63909—S. R. Nissley to H. A. & W. O. Schell, Sellersville, Pa.
Glenwood's Dorothy of Rockwood 69199—Sidney E. Florsheim to Peter Haass, Hartland, Wis.
Glenwood's Florence of Rockwood 69200—Sidney E. Florsheim to W. H. Steele, Jr., Pewaukee, Wis.
Glenwood's Golden Girl of Rockwood 61201—Sidney E. Florsheim to Samuel Siewert, Colgate, Wis.
Glenwood's Jeanette of Rockwood 69201—Sidney E. Florsheim to F. E. Fox, Waukesha, Wis.
Glenwood's Laverna 2d 56463—Frank E. Swan to William G. Reinhard, Pine Grove, Pa.
Glenwood's Louise of Rockwood 61196—Sidney E. Florsheim to John J. Schwartz, Troy Center, Wis.
Glenwood's May of Manly 50916—Albin Stroner to G. O. Heinselman, Plymouth, Iowa.
Glenwood's Polly Anna 62906—Mrs. R. C. Holcomb to William H. Colvin, Glenview, Ill.
Golden Beth 43907—Park Bros. to H. D Davis, Gahanna, Ohio.
Golden Girl of Dreamwold 61099—H. J. Hall to J. E. Miller, Cortland, Ohio.
Golden Lady of Louis Corners 45321—F. F. Thielke to Pinehurst Farm Co., Sheboygan Falls, Wis.
Golden Lady of Stockdale 78651—Rud K. Hynicka to Hynicka Bros., Inc., Lebanon, Pa.
Golden Queen of Louis Corners 50511—F. E. Thielke to Pinehurst Farm Co., Sheboygan Falls, Wis.
Goldie of Rocknoll 82264—Sanford B. Hubbard to B. E. Curry, Durham, N. H.
Governess of Follyland 44825 (Imp.)—I. C. Blandy to J. L. Hope, Madison, N. J.
Governess II. of the Braye 60621 (Imp.)—Charles L. Hill to Harry G. Haskell, Wilmington, Del.
Guernest Florence 76670—C. J. Hewitt to W. P. Parker, Moravia, N. Y.
Gypsy Queen of Maple Heights 47329—Fruit Bros. to William Butterworth, Moline, Ill.
Hailey All Fawn 40785—Est. Thomas J. Bowlker to Sibley Coolidge, Concord, Mass.
Hailey Modena Brilliant 84464—Est. Thomas J. Bowlker to Sibley Coolidge, Concord, Mass.
Hailey Modena Maid 48037—Est. Thomas J. Bowlker to Henry W. Bliss, Framingham, Mass.
Helen of Buena Vista Farm 84203—J. K. White to C. D. Macdonald, Topsham, Vt.
Helen of Portland 2d 84292—Robert Hartshorne to Robert Garretson, Floradale, Pa.
Imperiale Queen of Riverdale 62728—F. W. Knott & Son to Frank Geisler, Derby, Mich.
Irene's Canary 71387—Arthur R. Williams to E. A. Nalty, Brookhaven, Miss.
Itchen Wood Sorrel 45007 (Imp.)—Charles L. Hill to F. L. Ames, North Easton, Mass.
Ivans Pride of Mara Alva 68957 (Imp.)—A. C. Ramseyer to H. C. McCamon & Son, Lisbon, Ohio.
Jane of Ore Hill 67377—Dale E. Rundell to Harry W. Lewis, Milwaukee, Wis.
Jeanette of Rose City 89027—Clarence True Wilson to W. A. Goodin, Cornelius, Ore.
Jessie of Buena Vista Hill Farm 84202—J. K. White to C. D. Macdonald, Topsham, Vt.
Jewel of Rose City 80028—Clarence True Wilson to W. A. Goodin, Cornelius Ore.
Jewel's Maid of Fairview 31501—Varney & McLane to Misses M. H. & H. L. Hildreth, Essex Junction, Vt.
Joan Valentine 27907—M. A. Condon to John J. Shaughnessy, Lee, Mass.
Jubilee's Pride of Vielle Rue 84052 (Imp.)—Charles L. Hill to Mrs. Annie E. Tilden, Delavan, Wis.
Kate of Sunny Valley 38495—Rud K. Hynicka to Hynicka Bros., Inc., Lebanon, Pa.
King Masher's Lydia 63294—Jacob Gram to Alex Rundberg, Mahtowa, Minn.
King's Brookside Violet 71834—R. H. Morrison to H. J. Hall, Cortland, Ohio.
King's Brookside Violet 71834—H. J. Hall to J. H. Bell, New Wilmington, Pa.
Kitt of Homestead 66791—W. G. Jamison & Son. to Mr. and Mrs. Eugene Morphy, Dayton, Tenn.
Kyrta 34053—H. W. Griswold to G. B. Marsh, Luck, Wis.
La Blanche III. du Villocq 84033 (Imp.)—Charles L. Hill to Mrs. Annie E. Tilden, Delavan, Wis.
Lady Chancellor of Mara Zlva 69460—H. C. McCamon & Son to George Augustine, East Palestine, Ohio.
Lady Crocus of Riverton 44646—C. L. Henkel to L. G. Thayer, Pullman, Wash.
Ladylike of Guernsey Home Farm 74120 (Imp.)—H. C. McCamon & Son to C. W. Barron, Cohasset, Mass.
Lady Masher of Fairview 56149—Reade Manroe to Charles Hornburg, Ira, N. Y.

TRANSFERS OF GUERNSEY CATTLE

Lady Masher of Farview 56149—Charles Hornburg to Smith & Floyd Somes, Memphis, N. Y.
Lady Mollie of Mara Alva 83868 (Imp.)—A. C. Ramseyer to J. W. Winkler, Wooster, Ohio.
Lady of the Huret IV. 83992 (Imp.)—Charles L. Hill to Mrs. Annie E. Tilden, Delavan, Wis.
Lady of Willowbrook 73281—Rud K. Hynicka to Hynicka Bros., Inc., Lebanon, Pa.
Lady Pearl of Maple Heights 56462—Frank E. Swan to Will J. Davis, Crown Point, Ind.
Lady's Hope of Maple Hill 44843—Fruit Bros. to F. D. Stout, Angus, Wis.
Lady Tucker II. 44640 (Imp.)—Park Bros. to H. D. Davis, Gahanna, Ohio.
Lamont's Isabelle 84322—Henry S. Lamont to Jared Van Wagenen, Jr., Lawyersville, N. Y.
Lamont's Louisa 84323—Henry S. Lamont to James Osterhout, Cobleskill, N. Y.
Lamont's Vesta 84321—Henry S. Lamont to Eckerson & Son, Colbeskill, N. Y.
Leona of Fairview 61121—Otto W. Post to M. E. Sellew, East Long Meadow, Mass.
Lerna's Lilly 22451—Sidney E. Florsheim to Samuel Siewert, Colgate, Wis.
Leta 32934—H. J. Hall to O. C. Barber, Barberton, Ohio.
Liberty Motas 84024 (Imp.)—Charles L. Hill to Mrs. Annie E. Tilden, Delavan, Wis.
Lilium of Le Guilbert 84009 (Imp.)—Charles L. Hill to Mrs. Annie E. Tilden, Delavan, Wis.
Lillian of Maple Hill Farm 55008—Rud K. Hynicka to Hynicka Bros., Inc., Lebanon, Pa.
Lillian Rose 71488—Arthur E. Williams to E. A. Nalty, Brookhaven, Miss.
Lily II. of Coin Colin 84023 (Imp.)—Charles L. Hill to Mrs. Annie E. Tilden, Delavan, Wis.
Lily of East View 2d 36850—John H. Caves to D. J. Morrow, Pavilion, N. Y.
Lisle's Too True 84025 (Imp.)—Charles L. Hill to Mrs. Annie E. Tilden, Delavan, Wis.
Lolita of Fairview 61120—M. E. Sellew to Otto W. Post, Ensenore, N. Y.
Long Meadow Dorothy 80727—Mrs. R. C. Holcomb to W. H. Colvin, Glenview, Ill.
Lord Yeksa's Kate 21458—Rud K. Hynicka to Hynicka Bros., Inc., Lebanon, Pa.
Lorema Sinclair 77934—Park Bros. to A. T. Palmer, Shepard, Ohio.
Lota Torreador 71491—Amos Bryan to Jacob L. Shelly & Sons, Fountainville, Pa.
Louisettel of Willowdale 51854—S. C. Wells to Frank Ridd, Bergen, N. Y.
Lucia of Highland Croft 26729—Mrs. Honora Cook to J. D. Nichols, Danby, Vt.
Lucky Sequel 57576—H. N. Longley to William C. Dillon, Round Lake, Ill.
Luntuck 28296—Elmer A. Flagg to George P. Grant Jr., Lunenburg, Mass.
Madgette of Llanwhitkell 75817—Mrs. Honora Cook to J. D. Nichols, Danby, Vt.
Maggie of East View 46352—Rud K. Hynicka to Hynicka Bros., Inc., Lebanon, Pa.
Mamie of Mohican Valley Farm 55211—W. W. Stoddard to Robert Gray, Tyrrell, Ohio.
Maple Ridge Adelia 48140—Park Bros. to Frank Hesler, Westerville, Ohio.
Maria's Glenwood 2d 34061—Rud K. Hynicka to Hynicka Bros., Inc., Lebanon, Pa.
Marie of Highiand Croft 26728—Mrs. Honora Cook to J. D. Nichols, Danby, Vt.
Marionette of Llanwhitkell 82288—Mrs. Honora Cook to J. D. Nichols, Danby, Vt.
Marion of North Star 47399—Mrs. Honora Cook to J. D. Nichols, Danby, Vt.
Marion's Lass of Llanwhitkell 84243—Mrs. Honora Cook to J. D. Nichols, Danby, Vt.
Mary Cary 49158—G. M. Wallace to B. S. Dobson, Ontario, Va.
Mary of Ore Hill 49645—Dale E. Rundell to B. F. Sheridan, Fond du Lac, Wis.
Masher's Lucky Lassie 50659—H. N. Longley to William C. Dillon, Round Lake, Ill.
Masher's Lura Maud 50662—H. N. Longley to William C. Dillon, Round Lake, Ill.
Maudette of Llanwhitkell 84242—Mrs. Honora Cook to J. D. Nichols, Danby, Vt.
Maxima of Guernsey Home Farm 83862 (Imp.)—A. C. Ramseyer to H. C. McCamon & Son, Lisbon, Ohio.
May Boy's Amelia of Millmount 84041 (Imp.)—Charles L. Hill to Mrs. Annie E. Tilden, Delavan, Wis.
Mayflower of X-L-Land 57158—B. L. Snyder to Louis Postle, Bloomer, Wis.
May King's Coretta of Hedgelawn 84188—Smith & Holcomb to H. J. Hall, Cortland, Ohio.
May King's Coretta of Hedgelawn 84188—H. J. Hall to A. C. Ramseyer, Smithville, Ohio.
May King's Mollie of Hedgelawn 84189—H. J. Hall to J. A. Finney, Rodgers, Ohio.
May King's Reda S. 84190—Inez Smith to H. J. Hall, Cortland, Ohio.
May King's Reda S. 84190—H. J. Hall to A. C. Ramseyer, Smithville, Ohio.
Meadow Queen of Rocknoll 82263—Sanford B. Hubbard to B. E. Curry, Durham, N. H.
Melrose of Bellview 83198—Irwin Buckley to H. Hayward Newark, Del.
Mercy Argie of Bon Ayre 76839—Andrew Brown to Samuel Brown, Fayette City, Pa.
Merrymaid of Chateau a l'Etocq 83996 (Imp.)—Charles L. Hill to Mrs. Annie E. Tilden, Delavan, Wis.
Merry Maid of Tilden Farms 84060 (Imp.)—Charles L. Hill to Mrs. Annie E. Tilden, Delavan, Wis.
Mignonette of Balmoral 83997 (Imp.)—Charles L. Hill to Mrs. Annie E. Tilden, Delavan, Wis.
Mignot III. of Verdun Farm 83989 (Imp.)—Charles L. Hill to Mrs. Annie E. Tilden, Delavan, Wis.
Miriam of North Hill 52131—Isaac Stoltzfus to Samuel Hertzler, Lancaster, Pa.
Molly Rose of Bonny View 80478—T. P. Johnson to F. A. Farmer, East Burke, Vt.
Moss Rose V. of the Barras 36326 (Imp.)—G A. Cluett to Stebbins Bros., Williamstown, Mass.
Nancy Bloom 50052—W. G. Jamison to Robert Jamison, Appleton, Wis.
Nell of Hilltop 24781—Mrs. Honora Cook to J. D. Nichols, Danby, Vt.
Nelly's Heirloom's Dione 67282—J. L. Kerr to H. P. J. Earnshaw, Berlin, Mass.
Nelly Uneeda May of Guernsey Home Farm 83869 (Imp.)—A. C. Ramseyer to H. C. McCamon & Son, Lisbon, Ohio.
Nicolle's Primula IV. 84029 (Imp.) — Charles L. Hill to Mrs Annie E Tilden, Delavan, Wis.
Nip of Birchwood 73409—M. L. Welles to F. E. McDonald, Cape Girardeau, Mo.
Nona B. of Rockwood 61198—Sidney E. Florsheim to John J. Schwartz, Troy Center, Wis.
Nora Marie of Mara Alva 83896 (Imp.)—A. C. Ramseyer to Charles Pittinger, Mansfield, Ohio.
Nora's Rose 71489—Arthur R. Williams to E. A. Nalty, Brookhaven, Miss.
Oak Ridge Lady 26448—Calvin McMurray & Son to J. M. Neill, Canonsburg, Pa
Ocean Wave of Birchwood 82987—M. L. Welles to Ralph Williams, Cape Girardeau, Mo.
Oliver's Pansy S. of Meadowbank 50854—Amos Bryan to Jacob L. Shelly & Sons, Fountainville, Pa.
Omega of Birchwood 82236—M. L. Welles to Ralph Williams, Cape Girardeau, Mo.
Orientale of Guernsey Home Farm 74101 (Imp.)—H. C. McCamon & Son to C. W. Barron, Cohasset, Mass.
Orinda Lady 65542—Helendale Farms to Grover Kull, Genoa Junction, Wis.
Pansy of Elmlawn 2d 83730—G. E. Foster to F. D. Plummer, Harrington, Me.
Pearl of Guernsey Home Farm 84383—F. G. Bowman to H. C. McCamon & Son, Lisbon, Ohio.
Pearl of Guernsey Home Farm 84383—H. C. McCamon & Son to J. O. Anderson, Mercer, Pa.
Petite's Dewdrop 21206—Mrs. Honora Cook to J. D. Nichols, Danby, Vt.
Pet of La Grange 2d 48429—W. P. Craig to H. V. Shulters, Cleveland, Ohio.
Picottine of Bonnie Brae 84337—Lake Remington to Edward Tumm, Augusta, Wis.
Pinecroft Desire 84388—M. W. Palmer to George G. P. Dickinson, Harvard, Mass.
Polarose of Clover Glen 77625—T. P. Johnson to F. A. Farmer, East Burke, Vt.
Pollyanna of Farview 69647—Reade Manroe to Charles Hornburg, Ira, N. Y.
Pollyanna of Farview 69647—Charles Hornburg to Smith & Floyd Somes, Memphis, N. Y.
Polly of Evergreens 79827—E. T. Gill to Pennsylvania State College, State College, Pa.
Polly of Waveland 54440—J. Harry Davis to H. J. Hall, Cortland, Ohio.
Portia of Pleasant View 34526—Emil D. Miller to H. W. Griswold, West Salem, Wis.
Primrose of Clover Glen 77624—T. P. Johnson to F. A. Farmer, East Burke, Vt
Primrose III of La Petite Cache 84026 (Imp.)—Charles L. Hill to Mrs. Annie E. Tilden, Delavan, Wis.
Primrose of the Fountain 84031 (Imp.)—Charles L. Hill to Mrs. Annie E. Tilden, Delavan, Wis.
Princess Elsie of Bon Ayre 47855—Curtis & Knilans to C. W. Anderson, Burbank, Cal.
Princess Elsie of Bon Ayre 47855—C. W. Anderson to P. J. Weisel, Santa Fe Springs, Cal.
Princess Geraldine Marshall 83293—Elmer C. Farrar to Howard H. Farrar, Wilton, Me.
Princess Glenwood Fern's Rose 81822—W. H. Clark to Ella S. Cox, Cedarville, N. J.
Princess of the Haut Chemin 84038 (Imp.)—Charles L. Hill to Mrs. Annie E. Tilden, Delavan, Wis.
Priscilla of The Forges 59277—Sherman L. Whipple to Sydney Fisher, Knowlton, Que.
Proud Don's Buttercup 80740—Robert Jordan to Charles Hornburg, Ira, N. Y.
Queen Chesterbrook of Haddon 28940—Sidney E. Florsheim to Samuel Siewert, Colgate, Wis.
Queen Maud of Hilltop 35583—Mrs. Honora Cook to J. D. Nichols, Danby, Vt.
Queen of the Lohiers 84053 (Imp.)—Charles L. Hill to Mrs. Annie E. Tilden, Delavan, Wis.
Queen's Badger Girl 29784—C. W. Pace to William Jackson, Eleva, Wis.
Rachel of Buena Vista Hill Farm 84204—J. K. White to C. D. Macdonald, Topsham, Vt.
Raymond's Juliana 38376—Frank E. Swan to T. E. & L. M. Betts, Eagle, Wis.
Red Rose of Bellview 83199—Irwin Buckley to H. Hayward, Newark, Del.
Red Wing Sequel's Bessie 81651—A. I. & J. Hughes to Helen Heighton, Oregon City, Ore.
Rheingold 65544—Helendale Farms to Grover Kull, Genoa Junction, Wis.
Robin's Selina 83999 (Imp.)—Charles L. Hill to Mrs. Annie E. Tilden, Delavan, Wis.
Ronda Belle 31203—George H. Webster to Homer Mason, Tillamook, Ore.
Rosalie of Sunset View 54191—Est. A. A. Adgate to A. Kessel, Jr., Douglas, N. Y.
Ra's Ronda Belle 78161—George H. Webster to Homer Mason, Tillamook, Oregon.
Roseline of Tilden Farms 84015 (Imp.)—Charles L. Hill to Mrs. Annie E. Tilden, Delavan, Wis.
Rosaline's Dolly II. 84000 (Imp.)—Charles L. Hill to Mrs. Annie E. Tilden, Delavan, Wis.
Rose of Clover Glen 68627—T. P. Johnson to F. A. Farmer, East Burke, Vt.
Rosy of La Croisse 84051 (Imp.)—Charles L. Hill to Mrs. Annie E. Tilden, Delavan, Wis.
Rosy of Le Douvre 84055 (Imp.)—Charles L. Hill to Mrs. Annie E. Tilden, Delavan, Wis.
Roxena of Brookside 80044—Park Bros. to E. H. McRill, Westerville, Ohio.
Ruby Blanche King 59768—Rud K. Hynicka to Hynicka Bros., Inc., Lebanon, Pa.
Ruby of Forest Lodge 77060—Roy C. Buzzell to August Regez, Hixton, Wis.
Ruby III. of La Fontenelle 84004 (Imp.)—Charles L. Hill to Mrs. Annie E. Tilden, Delavan, Wis.
Ruth of Locust Hill 29879—R. H. Morrison to St. Xavier's Academy, Beatty, Pa.
Ruth of Louis Corners 52756—Alfred Voland to William McMullen, Chilton, Wis.
Ruth of Louis Corners 52756—W. D. McMullen to J. W. Boldock & Son, Chilton, Wis.
Ruth's Anita 78525—Harvey S. Chrysler to Albert E. Harris, Eau Claire, Wis.
Saugerties Lady May 70867—J. O. Winston to Jules Breuchard, Olive Bridge, N. Y.
Star Anchor's Janet 84410—Turner & Olson to W. H. Augden, Poland, Ohio.
Star of Griswold Farm 80966—H. W. Griswold to H. P. Virgeront, Viroqua, Wis.
Stockbridge Anna 40915—E. T. Nobles to Nobles Bros., Bow, Wash.
Suga Lily 84327—A. F. Pierce to H. S. Gustaveson, Manitowoc, Wis.
Sunderland's Cora 70483—George B. Mauser to Abbott S. Weibel, Allentown, Pa.
Sunderland's Daylo Princess 84184—Charles E. Ingersoll to A. J. Fell, West Point, Pa.
Sunny Sonia 54623—Curtis & Kniland to C. W. Anderson, Burbank, Cal.
Sunny Sonia 54623—C. W. Anderson to P. J. Weisel, Santa Fe Springs, Cal.
Surprise of Manitowoc Island Farm 56213—Arthur R. Williams to E. A. Nalty, Brookhaven, Miss.
The Duchess of Dreamwold 67617—H. J. Hall to O. C. Barber, Barberton, Ohio.
The Queen of Maple Run 83418—W. R. Blair to C. W. Thayer, Novelty, Ohio.
Tillamook Belle 84194—George H. Webster to Homer Mason, Tillamook, Ore.
Topsy VI. of Bickleigh 84032 (Imp.)—Charles L. Hill to Mrs. Annie E. Tilden, Delavan, Wis.
Twilight of Pittsfield 19356—Joseph J. Thomas to Roy Smith, Omena, Mich.
Unabelle of Bon Ayre 64655—Andrew Brown to Samuel Brown, Fayette City, Pa.
Uranna of Monroe 49055—A. G. Cobourn to H. S. Harris, Salem, Ohio.
Valen Tiny 59347—Helendale Farms to Grover Kull, Genoa Junction, Wis.
Vandy D. 49323—W. J. Dawson to C. D. Griswold, West Salem, Wis.
Vanity of Guernsey Hill 80019—Roy J. Coombe to A. C. & T. R. Vawter, Neosho, Mo.
Vazon's Sequel's Jamilly 43029—Frank E. Swan to Horatio G. Lloyd, Newtown Square, Pa.
Vernie of Buena Vista Hill Farm 84400—J. K. White to C. D. Macdonald, Topsham, Vt.
Verona D 51474—W. J. Dawson to H. W. Griswold, West Salem, Wis.
Violet of Brookside 60715—H. J. Hall to J. J. & J. F. Weber, Mercer, Pa.
Violet of the Fountain 84002 (Imp.)—Charles L. Hill to Mrs. Annie E. Tilden, Delavan, Wis.
Violet of Brookside 60715—R. H. Morrison to H. J. Hall, Cortland, Ohio.
Virginia of Maplecrest 65202—W. E. Ellenberger to H. J. Hall, Cortland, Ohio.
Virginia of Maplecrest 65202—H. J. Hall to J. J. & J. F. Weber, Mercer, Pa.
Vonduboc Kathryn 80924—L. S. White to George M. White, Freehold, N. Y.
Wanda of Rilma's Superior 63931—M. E. Brunner to W. L. Stone, Pueblo, Colo.
Watahwaso of Indian Hill 84192—O. S. Campbell to Margaret Campbell, Greensburg, Pa.
Watson's Daisy II. 50327 (Imp.)—Clarence True Wilson to Harry B. Wickham, Beaverton, Ore.
Watson's Mignonette 84034 (Imp.)—Charles L. Hill to Mrs. Annie E. Tilden, Delavan, Wis.
Wee Valentine 81681—Helendale Farms to J. W. Schmitt, Mankato, Minn.
White Crocus of Riverton 32335—C. L. Henkel to L. G. Thayer, Pullman, Wash.
Wild Rose of Grand Rue 83990 (Imp.)—Charles L. Hill to Mrs. Annie E. Tilden, Delavan, Wis.
Wood Ford's Vanity 53250—R. H. Morrison to H. J. Hall, Cortland, Ohio.
Wood Ford's Vanity 53250—H. J. Hall to J. J. & J. T. Weber, Mercer, Pa.
Worcester's Fairy 63528—Amos Bryan to Jacob L. Shelly & Sons, Fountainville, Pa.
Yeksa's Double Echo 83098—Helendale Farms to J. W. Schmitt, Mankato, Minn.
Yeoman's Nora of Pinecrest 83411—L. A. Hager to B. E. Curry, Durham, N. H.
Yoda 44699—W. J. Dawson to H. W. Griswold, West Salem, Wis.